



<b>Product name:</b>	Patient Observation System	
<b>Identification code(s)</b>	<b>9896 030 1334x (POS monitor)</b> <b>9896 030 0821x (Patient Observation sts. =&gt; R7 monochrome camera)</b> <b>9896 030 2210x (Patient Obs. Camera color)</b> <b>9896 030 2235x (Patient Obs. Camera HFO)</b>	
<b>Total weight (in Kg)</b>	<b>10 Kg</b>	
<b>Producer /Manufacturer</b>	Name company:	Philips Medical Systems Nederland B.V.
	Address:	Veenpluis 4-6
	Zip code:	5680 DA BEST
	Country:	The Netherlands
	Electronic info:	

<b>Recycle info</b>	<b>Substances:</b>	<b>Location</b>
<b>Special attention</b> 	<b>Items:</b>	<b>Location</b>
	Contains PCB materials.	Figure 1 and 2
<b>Batteries</b>  <b>To be removed</b>	<b>Type:</b>	<b>Location</b>
	NA	
<b>Hazardous</b>  <b>To be removed</b>	<i>Examples</i>	
	NA	
 <b>Fluids / Gases</b>	<b>Items:</b>	<b>Location</b>
	NA	

Name: <b>WEEE Passport Patient Observation System</b>		12NC: <b>DMR216254</b>		Version: <b>00</b> Doc.Date: <b>2014-07-23</b>	
Author:		Pag.: <b>1 of 2</b>	Group No: <b>5790</b>	Section: <b>-</b>	Status: <b>Authorized</b>

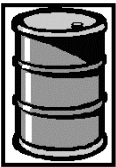
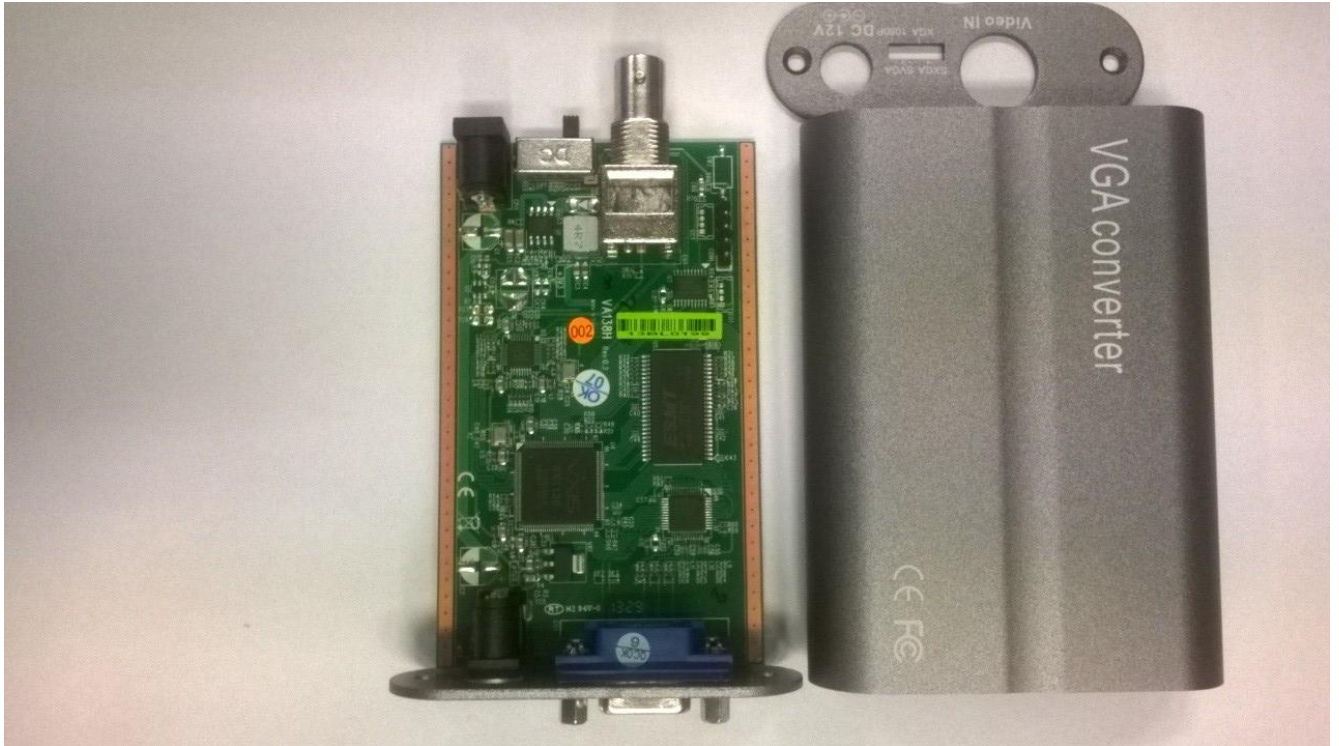

**Figure 1: video convertor**

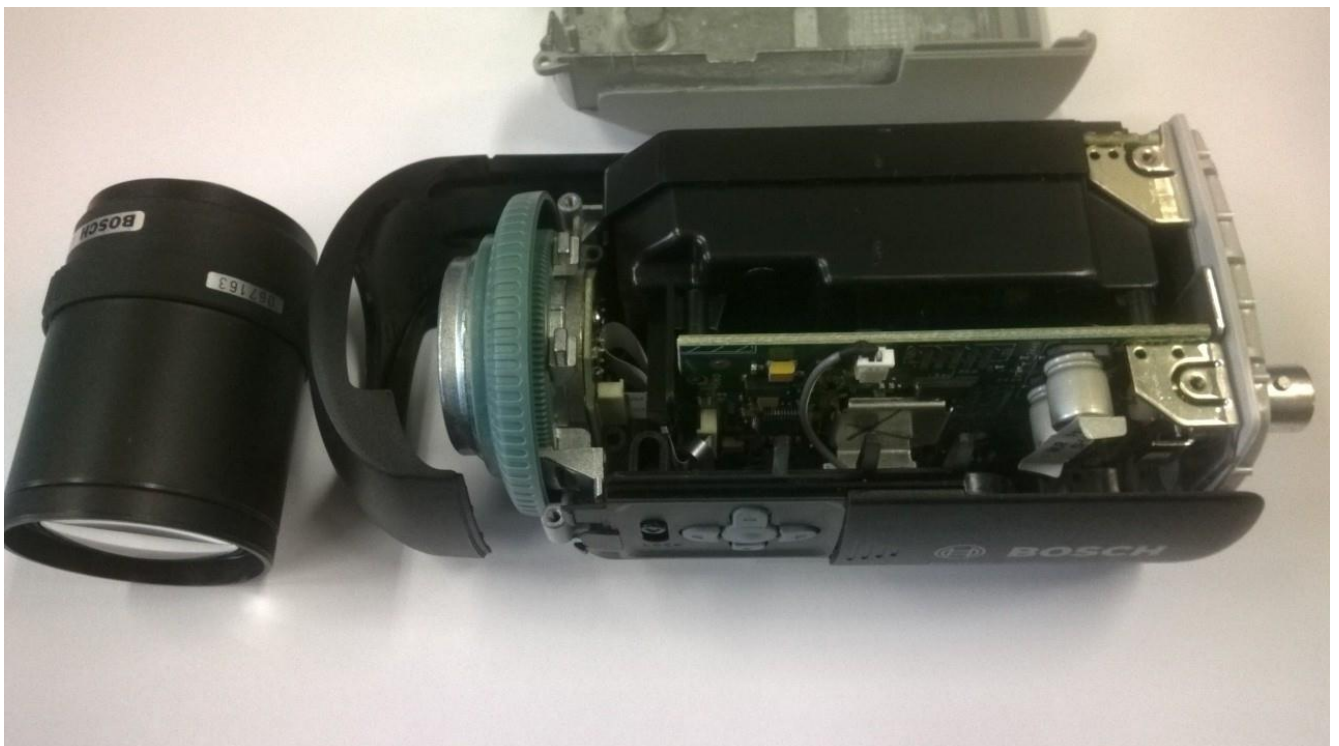

**Figure 2: Camera**

Name: <b>WEEE Passport Patient Observation System</b>		12NC: <b>DMR216254</b>	Version: <b>00</b> Doc.Date: <b>2014-07-23</b>
Author:	Pag.: <b>2 of 2</b>	Group No: <b>5790</b>	Section: <b>-</b> Status: <b>Authorized</b>