

# DICOM

## Conformance Statement

iU22 Release 2.0.0.x

iE33 Release 2.0.0.x

453561184810014 Rev B, 2005-10-19



**0.1 REVISION HISTORY**

<b>Document Version</b>	<b>Description</b>
A	Initial Release iU22 and iE33 2.0 program This DCS is derived from iU22 Rev D, sw version 1.1.3.x, with extensive changes to SR Section, adding Echo, Private 3D Presentation State SOP Class and adding Append functionality. See the summary of feature changes in the table below. Additions to iU22 OB-GYN Structured Report section to support private encoding of OB Fetal Doppler measurements and calculations
B	Formatting changes to support conversion to PDF.

**0.2 FEATURE CHANGES PER PRODUCT FROM VERSION 1.X**

<b>Feature Change/Addition</b>	<b>iU22 2.0</b>	<b>iE33 2.0</b>
<b>Stress Echo Image Management and Analysis</b>		
- Echo SR	New	Updated
<b>3D/4D Loop Acquisition</b>	New	New
<b>Append to Study</b>	New	New
<b>Monochrome2 / Retired SOP Class Export</b>	--	New
<b>Structured Report changes</b>		
- OB-GYN	Updated	--
- Vascular	Updated	Updated
- Abdominal	New	
<b>Media Infrastructure</b>	New	New
<b>Native Data Compression</b>	New	New
<b>2D/Mmode, 2D/Doppler Loop Acquisition</b>	Updated	New
<b>Scaling on all images</b>	Updated	Updated

# 1 CONFORMANCE STATEMENT OVERVIEW

iU22 and iE33 implement the necessary DICOM® services to download worklists from an information system, save acquired US images and Structured Reports to a network storage device, CD or DVD, print to a networked hardcopy device and inform the information system about the work actually done.

Table 1 provides an overview of the supported network services.

**Table 1  
NETWORK SERVICES**

Networking SOP Classes	User of Service (SCU)	Provider of Service (SCP)
<b>Transfer</b>		
Ultrasound Image Storage	Yes*	No
Ultrasound Multiframe Image Storage	Yes*	No
Storage Commitment Push Model	Yes*	No
Comprehensive SR	Yes*	No
Private 3D Presentation State	Yes*	No
<b>Workflow Management</b>		
Modality Worklist	Yes*	No
Modality Performed Procedure Step	Yes*	No
<b>Print Management</b>		
Basic Grayscale Print Management	Yes	No
Basic Color Print Management	Yes	No

\* Purchasable option "Netlink DICOM 3.0". DICOM Printing does not require an option.

Table 2 specifies the Media Storage Application Profiles supported.

**Table 2  
MEDIA SERVICES**

Media Storage Application Profile	Write Files (FSC or FSU)	Read Files (FSR)
<b>Compact Disk - Recordable</b>		
STD-US-SC-SF&MF-CDR	Yes / Yes	Yes <sup>(1)(2)</sup>
<b>DVD</b>		
STD-US-SC-SF&MF-DVD	Yes / Yes	Yes <sup>(1)(2)</sup>

(1) Structured Reports cannot be imported.

(2) Only reads and imports data from other Philips iE33 and iU22 systems of the same software version.

® DICOM is the registered trademark of the National Electrical Manufacturers Association for its standards publications relating to digital communications of medical information.

**This page intentionally blank.**

## 2 TABLE OF CONTENTS

0.1	REVISION HISTORY .....	2
0.2	FEATURE CHANGES PER PRODUCT FROM VERSION 1.X .....	2
1	CONFORMANCE STATEMENT OVERVIEW .....	3
2	TABLE OF CONTENTS .....	5
3	INTRODUCTION .....	11
3.1	AUDIENCE .....	11
3.2	REMARKS .....	11
3.3	DEFINITIONS, TERMS AND ABBREVIATIONS .....	11
3.4	REFERENCES .....	12
4	NETWORKING .....	13
4.1	IMPLEMENTATION MODEL .....	13
4.1.1	Application Data Flow .....	13
4.1.2	Functional Definition of AEs .....	15
4.1.2.1	Functional Definition of Storage Application Entity .....	15
4.1.2.2	Functional Definition of Workflow Application Entity .....	15
4.1.2.3	Functional Definition of Hardcopy Application Entity .....	15
4.1.3	Sequencing of Real-World Activities .....	16
4.2	AE SPECIFICATIONS .....	18
4.2.1	Storage Application Entity Specification .....	18
4.2.1.1	SOP Classes .....	18
4.2.1.2	Association Establishment Policy .....	18
4.2.1.2.1	General .....	18
4.2.1.2.2	Number of Associations .....	18
4.2.1.2.3	Asynchronous Nature .....	19
4.2.1.2.4	Implementation Identifying Information .....	19
4.2.1.3	Association Initiation Policy .....	19
4.2.1.3.1	Activity – Store Images, Loops and Structured Reports .....	19
4.2.1.3.1.1	Description and Sequencing of Activities .....	19
4.2.1.3.1.2	Proposed Presentation Contexts .....	21
4.2.1.3.1.3	SOP Specific Conformance for Image and Comprehensive Structured Report Storage SOP Classes .....	22
4.2.1.3.1.4	SOP Specific Conformance for Storage Commitment Push Model SOP Class .....	23
4.2.1.3.1.4.1	Storage Commitment Operations (N-ACTION) .....	23
4.2.1.3.1.4.2	Storage Commitment Notifications (N-EVENT-REPORT) .....	23
4.2.1.4	Association Acceptance Policy .....	23
4.2.1.4.1	Activity – Receive Storage Commitment Response .....	23
4.2.1.4.1.1	Description and Sequencing of Activities .....	23
4.2.1.4.1.2	Accepted Presentation Contexts .....	24
4.2.1.4.1.3	SOP Specific Conformance for Storage Commitment Push Model SOP Class .....	24
4.2.1.4.1.3.1	Storage Commitment Notifications (N-EVENT-REPORT) .....	24
4.2.2	Workflow Application Entity Specification .....	24
4.2.2.1	SOP Classes .....	24
4.2.2.2	Association Establishment Policy .....	24
4.2.2.2.1	General .....	24
4.2.2.2.2	Number of Associations .....	24
4.2.2.2.3	Asynchronous Nature .....	25

4.2.2.2.4	Implementation Identifying Information .....	25
4.2.2.3	Association Initiation Policy .....	25
4.2.2.3.1	Activity – Worklist Update .....	25
4.2.2.3.1.1	Description and Sequencing of Activities .....	25
4.2.2.3.1.2	Proposed Presentation Contexts .....	26
4.2.2.3.1.3	SOP Specific Conformance for Modality Worklist .....	26
4.2.2.3.2	Activity –Acquire Images.....	29
4.2.2.3.2.1	Description and Sequencing of Activities .....	29
4.2.2.3.2.2	Proposed Presentation Contexts .....	31
4.2.2.3.2.3	SOP Specific Conformance for MPPS .....	31
4.2.2.4	Association Acceptance Policy .....	34
4.2.3	Hardcopy Application Entity Specification .....	34
4.2.3.1	SOP Classes .....	34
4.2.3.2	Association Establishment Policy .....	34
4.2.3.2.1	General 34	
4.2.3.2.2	Number of Associations .....	34
4.2.3.2.3	Asynchronous Nature .....	34
4.2.3.2.4	Implementation Identifying Information.....	34
4.2.3.3	Association Initiation Policy .....	35
4.2.3.3.1	Activity – Film Images.....	35
4.2.3.3.1.1	Description and Sequencing of Activities .....	35
4.2.3.3.1.2	Proposed Presentation Contexts .....	36
4.2.3.3.1.3	Common SOP Specific Conformance for all Print SOP Classes ..	36
4.2.3.3.1.4	SOP Specific Conformance for the Printer SOP Class.....	36
4.2.3.3.1.4.1	Printer SOP Class Operations (N-GET) .....	36
4.2.3.3.1.4.2	Printer SOP Class Notifications (N-EVENT-REPORT) ....	37
4.2.3.3.1.5	SOP Specific Conformance for the Film Session SOP Class.....	37
4.2.3.3.1.5.1	Film Session SOP Class Operations (N-CREATE).....	37
4.2.3.3.1.7	SOP Specific Conformance for the Film Box SOP Class .....	38
4.2.3.3.1.7.1	Film Box SOP Class Operations (N-CREATE) .....	38
4.2.3.3.1.7.2	Film Box SOP Class Operations (N-ACTION) .....	39
4.2.3.3.1.8	SOP Specific Conformance for the Image Box SOP Class .....	40
4.2.3.3.1.8.1	Image Box SOP Class Operations (N-SET).....	40
4.2.3.4	Association Acceptance Policy .....	41
4.2.4	Verification Application Entity specification .....	41
4.2.4.1	SOP Class .....	41
4.2.4.2	Association Establishment Policy .....	41
4.2.4.2.1	General 41	
4.2.4.2.2	Number of Associations .....	41
4.2.4.2.3	Asynchronous Nature .....	42
4.2.4.2.4	Implementation Identifying Information.....	42
4.2.4.3	Association Initiation Policy .....	42
4.2.4.3.1	Activity – Verify as SCU and SCP .....	42
4.2.4.3.2	Description and Sequencing of Activities.....	42
4.2.4.3.3	Proposed Presentation Contexts .....	44
4.2.4.3.4	SOP Specific Conformance for Verification .....	44
4.2.4.3.4.1	Verification SOP Class Operations (C-ECHO) .....	44
4.2.4.3.5	Association Acceptance Policy .....	44
4.2.4.3.5.1	Verification SOP Class Notifications .....	44
4.3	PHYSICAL NETWORK INTERFACES .....	45
4.3.1	Supported Communication Stacks .....	45
4.3.1.1	TCP/IP Stack .....	45
4.3.2	Physical Network Interface .....	45
4.4	CONFIGURATION .....	45
AE Title/Presentation Address Mapping .....		45
4.4.1.1	Local AE Title.....	45
4.4.1.2	Remote AE Title/Presentation Address Mapping .....	45

4.4.1.2.1	Image and Structured Report Storage	46
4.4.1.2.1.1	Serial Structured Report Storage Configuration	46
4.4.1.2.2	Workflow	46
4.4.1.2.3	Hardcopy	46
5	MEDIA STORAGE	47
5.1	IMPLEMENTATION MODEL	47
5.1.1	Application Data Flow	47
5.1.2	Functional Definition of AEs	47
5.1.2.1	Functional Definition of Media Application Entity	47
5.1.3	Sequencing of Real-World Activities	47
5.1.4	File Meta Information Options	48
5.2	AE SPECIFICATIONS	48
5.2.1	Media Application Entity Specification	48
5.2.1.1	File Meta Information for the Application Entity	48
5.2.1.2	Real-World Activities	48
5.2.1.2.1	Activity – Send to Media	48
5.2.1.2.2	Activity – Import from Media	48
5.2.1.2.3	Activity – Update to Media	48
5.2.1.2.3.1	Media Storage Application Profiles	49
5.2.1.2.3.2	Options	49
6	SUPPORT OF CHARACTER SETS	49
7	SECURITY	50
8	ANNEXES	50
8.1	CREATED IOD INSTANCES	50
8.1.1	US or US Multiframe Image IOD	51
8.1.2	Comprehensive Structured Report IOD	51
8.1.3	Common Modules	51
8.1.4	US or Multiframe Image Modules	55
8.1.5	Comprehensive Structured Report Modules	59
8.2	USED FIELDS IN RECEIVED IOD BY APPLICATION	61
8.3	ATTRIBUTE MAPPING	61
8.4	COERCED/MODIFIED FIELDS	62
8.5	CONTROLLED TERMINOLOGY	62
8.6	GRAYSCALE IMAGE CONSISTENCY	62
8.7	EXTENSIONS / SPECIALIZATIONS / PRIVATIZATIONS	62
8.7.1	Standard Extended / Specialized / Private SOPs	62
8.7.2	Private SOP Class – 3D Presentation State Specification	63
8.7.2.1	3D Presentation State SOP Class	63
8.7.2.2	Association Establishment Policy	63
8.7.2.2.1	General	63
8.7.2.2.2	Number of Associations	63
8.7.2.2.3	Asynchronous Nature	63
8.7.2.2.4	Implementation Identifying Information	63
8.7.2.3	Association Initiation Policy	64
8.7.2.3.1	Activity – Store a Private 3D Presentation state	64
8.7.2.3.2	Description and Sequencing of Activities	64
8.7.2.3.3	Proposed Presentation Contexts	64
8.7.2.3.4	SOP Specific Conformance for storage of a Private 3D Presentation State	64
8.8	PRIVATE TRANSFER SYNTAXES	65
APPENDIX A	Structured Reports	66
A.1	STRUCTURED REPORTS	66
A.1.1	Introduction	66

A.1.2    Clinical Scope.....	67
APPLICATIONS THAT EXPORT STRUCTURED REPORTS FROM IU22 AND IE33 .....	67
PATIENT DATA ENTRY (PDE) AND STUDY INFO MAPPING .....	67
Date Data Sent with All Reports, not entered in PDE.....	67
General PDE / Study Info.....	68
For the OB-GYN Structured Reports, the following PDE (Patient Date Entry) data is exported. ....	68
OB Study Info .....	68
GYN Study Info .....	68
TID 5000 OB-GYN Ultrasound Procedure Report .....	69
MAPPING FOR OB-GYN DICOM SR .....	69
APPLICATION: OB, MEASUREMENTS .....	69
APPLICATION: OB, CALCULATIONS .....	75
APPLICATION: GYN, MEASUREMENTS .....	75
APPLICATION: GYN, CALCULATIONS .....	75
AUTHORS .....	76
TID 5100 VASCULAR ULTRASOUND PROCEDURE REPORT .....	78
Vascular PDE / Study Info .....	78
Abdominal PDE / Study Info .....	78
Reference for the columns in the Vascular mapping table .....	79
APPLICATION: VASCULAR, MEASUREMENTS.....	79
APPLICATION: VASCULAR, CALCULATIONS.....	80
APPLICATION: ABDOMEN, MEASUREMENTS .....	81
APPLICATION: ABDOMEN, CALCULATIONS .....	81
TID 5200 ADULT ECHOCARDIOGRAPHY PROCEDURE REPORT .....	82
Adult Echo PDE / Study Info .....	82
Reference for the columns in the mapping table .....	82
APPLICATION: ADULT ECHO, MEASUREMENTS .....	83
APPLICATION: ADULT ECHO, CALCULATIONS.....	89
Private Template Extensions .....	93
TID5001: OB-GYN Patient Characteristics .....	93
TID5101: Vascular Patient Characteristics .....	93
TID5202: Echocardiography Patient Characteristics .....	93
TID5203: Echo Measurement .....	93
TID5008: Fetal Biometry Group .....	94
User-defined measurements and calculations.....	95
DESCRIPTION .....	95
STRUCTURE.....	95
TEMPLATE DEFINITION .....	96
Private Template and Template Extensions .....	96
TID5000: OB-GYN Ultrasound Procedure Report .....	96
TID5100: Vascular Ultrasound Report.....	96
TID5200: Echocardiography Procedure Report.....	96
TID9900: User-defined concepts .....	96
TID9901: User-defined concept .....	96
TID9902: Fetal Heart Section .....	97
Context Group 99008: Measurement Results (from Tools & Results tab in Analysis Config).....	97
Data Dictionary.....	99
PDE AND STUDY INFO.....	99



Context: 99002, General PDE fields .....	99
Context: 99003, OB Study Info .....	99
Context: 99004, GYN Study Info .....	99
Context: 99005, Vascular Study Info .....	99
Context: 99006, Abdominal Study Info .....	100
Context: 99007, Adult Echo Study Info .....	100
Context: 4, Anatomic Region .....	101
Context: 3627, Measurement Type.....	101
Context: 7470, Linear Measurements.....	101
Context: 7472, Volume Measurements.....	101
Context: 99000, Extended Trace Type Modifier .....	101
Context: 99001, Fetal Heart.....	101
Context: 12003, OB-GYN DATES .....	102
Context: 12004, Fetal Biometry Ratios .....	102
Context: 12005, Fetal Biometry Measurements .....	102
Context: 12006, Fetal Long Bones Measurements .....	103
Context: 12007, Fetal Cranium .....	103
Context: 12008, OB-GYN Amniotic Sac .....	103
Context: 12009, Early Gestation Biometry Measurements.....	103
Context: 12011, Ultrasound Pelvis and Uterus .....	103
Context: 12013, Gestational Age Equations and Tables .....	104
Context: 12019, OB-GYN Fetus Summary .....	104
Context: 12104, Extracranial Arteries .....	104
Context: 12107, Upper Extremity Arteries .....	104
Context: 12108, Upper Extremity Veins .....	104
Context: 12109, Lower Extremity Arteries .....	104
Context: 12110, Lower Extremity Veins.....	105
Context: 12112, Abdominal Arteries (unilateral) .....	105
Context: 12114, Abdominal Veins (unilateral) .....	105
Context: 12115, Renal Vessels.....	105
Context: 12116, Vessel Segment Modifiers.....	106
Context: 12117, Vessel Branch Modifiers.....	106
Context: 12120, Blood Velocity Measurements .....	106
Context: 12121, Vascular Indices and Ratios .....	106
Context: 12122, Other Vascular Properties .....	106
Context: 12123, Carotid Ratios .....	106
Context: 12140, Pelvic Vasculature Anatomical Location .....	106
Context: 12141, Fetal Vasculature Anatomical Location .....	106
Context: 12201, Left Ventricle Linear.....	107
Context: 12202, Left Ventricle Volume .....	107
Context: 12203, Left Ventricle Other.....	107
Context: 12204, Echocardiography Right Ventricle .....	108
Context: 12205, Echocardiography Left Atrium .....	108
Context: 12206, Echocardiography Right Atrium.....	108
Context: 12207, Echocardiography Mitral Valve.....	108
Context: 12208, Echocardiography Tricuspid Valve.....	108
Context: 12209, Echocardiography Pulmonic Valve.....	108
Context: 12210, Echocardiography Pulmonary Artery.....	109
Context: 12211, Echocardiography Aortic Valve .....	109
Context: 12212, Echocardiography Aorta .....	109
Context: 12214, Echocardiography Pulmonary Veins .....	109
Context: 12216, Echocardiography Hepatic Veins .....	109
Context: 12217, Echocardiography Cardiac Shunt.....	109
Context: 12220, Echocardiography Common Measurements .....	109
Context: 12221, Flow Direction .....	109
Context: 12222, Orifice Flow Properties .....	109
Context: 12223, Echocardiography Stroke Volume Origin .....	110

Context: 12224, Ultrasound Image Modes .....	110
Context: 12226, Echocardiography Image View.....	110
Context: 12228, Volume Methods.....	110
Context: 12229, Area Methods .....	110
Context: 12233, Cardiac Phase .....	111
Context: 12235, Mitral Valve Anatomic Sites.....	111
Context: 12239, Cardiac Output Properties.....	111
Context: 12240, Left Ventricle Area .....	111
Table of Units Codes.....	111
OB only and patient characteristics: .....	111
APPENDIX B – BULK PRIVATE TAGS.....	112
B.1    BULK PRIVATE TAGS.....	112

## 3 INTRODUCTION

### 3.1 AUDIENCE

This document is intended for hospital staff, health care system integrators, software designers or implementers. It is assumed that the reader has a working understanding of DICOM.

### 3.2 REMARKS

DICOM, by itself, does not guarantee interoperability. However, the Conformance Statement facilitates a first-level validation for interoperability between different applications supporting the same DICOM functionality.

This Conformance Statement is not intended to replace validation with other DICOM equipment to ensure proper exchange of information intended.

The scope of this Conformance Statement is to facilitate communication between Philips Medical Systems and other vendors' Medical equipment. The Conformance Statement should be read and understood in conjunction with the DICOM Standard [DICOM]. However, by itself it is not guaranteed to ensure the desired interoperability and successful interconnectivity.

The user should be aware of the following important issues:

- The comparison of different conformance statements is the first step towards assessing interconnectivity between Philips Medical Systems and non - Philips Medical Systems equipment.
- Test procedures should be defined to validate the desired level of connectivity.
- The DICOM standard will evolve to meet the users' future requirements. Philips Medical Systems is actively involved in developing the standard further and therefore reserves the right to make changes to its products or to discontinue its delivery.
- This DICOM Conformance Statement reports the implementation of two ultrasound systems, the iU22 and iE33 beginning with software release 2.0.0.x.

### 3.3 DEFINITIONS, TERMS AND ABBREVIATIONS

Definitions, terms and abbreviations used in this document are defined within the different parts of the DICOM standard.

Abbreviations and terms are as follows:

AE	DICOM Application Entity
AET	Application Entity Title
ASCE	Association Control Service Element
CD-R	Compact Disk Recordable
CSE	Customer Service Engineer
DICOM	Digital Imaging and Communications in Medicine
FSC	File-Set Creator
FSU	File-Set Updater
FSR	File-Set Reader
GSDF	Grayscale Standard Display Function
IOD	(DICOM) Information Object Definition

ISO	International Standard Organization
LOINC	Logical Observation Identifiers Names and Codes
MPPS	Modality Performed Procedure Step
MSPS	Modality Scheduled Procedure Step
MWL	Modality Worklist
R	Required Key Attribute
O	Optional Key Attribute
PDU	DICOM Protocol Data Unit
PDE	Patient Data Entry
SCU	DICOM Service Class User (DICOM client)
SCP	DICOM Service Class Provider (DICOM server)
SOP	DICOM Service-Object Pair
SNOMED	Systematized Nomenclature of Medicine (SRT)
U	Unique Key Attribute
US	Ultrasound

### 3.4 REFERENCES

- [DICOM] Digital Imaging and Communications in Medicine (DICOM), NEMA PS 3.1-3.18, 2004
- DICOM Correction Item CP-499 More Ultrasound Vascular Terms, Final Text version, January 1, 2005
- Integrated Healthcare Enterprise (IHE) Technical Framework, version 5.5 11-20-2003
- Vista DICOM Conformance Requirements for Image Acquisition Modalities in Radiology and Other Specialties, Department of Veterans Affairs, version 2.3 January 3, 2003

## 4 NETWORKING

### 4.1 IMPLEMENTATION MODEL

#### 4.1.1 Application Data Flow

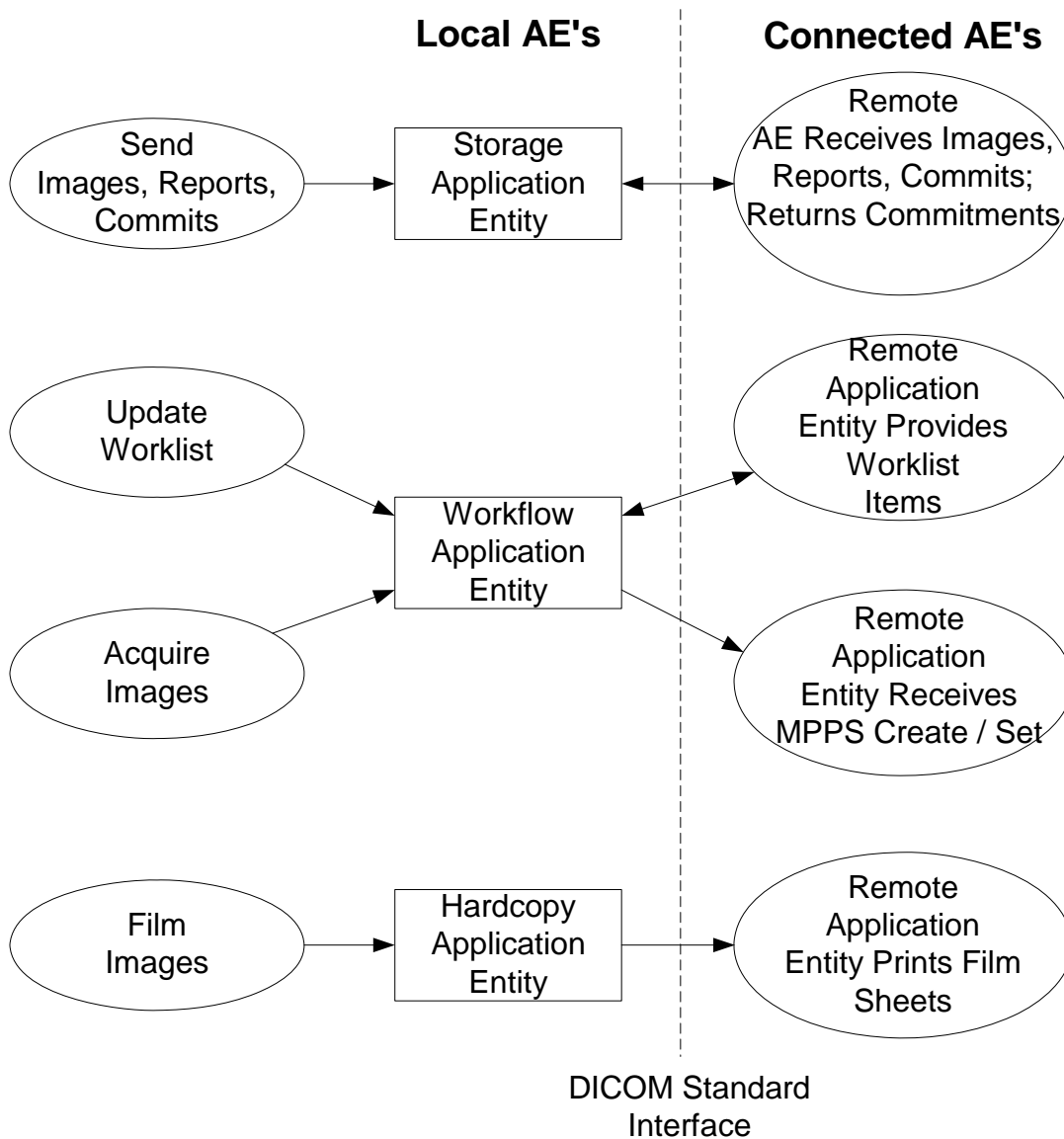

**Figure 1**  
**APPLICATION DATA FLOW DIAGRAM**

— The Storage Application Entity sends images and Structured Reports to a remote AE. It is associated with the local real-world activity "Print" for single frame and "Capture" for Multiframe or Cine-loops on iU22, and "Freeze" then "Acquire" for single frame and "Acquire" for loops or clips on the iE33. Sending of images depends on user

configuration, either “After Each Print/Capture” for iU22 and “After Each Print/Acquire” for iE33, or “At End of Exam.” Sending Structured Reports occurs only at End of Exam. An exam may be sent by user selection from the Patient Directory (PDIR) using “Review”. If configured for After Each, images are transferred immediately after acquisition. The association remains open for 10 minutes, then closes. If the remote AE is configured for Storage Commitment, the Storage AE will request Storage Commitment after End Exam. If a commitment response is successfully obtained, this information is recorded in the local database, placing a checkmark in the commit portion of the Patient Directory display and signaling the Auto-delete function that the exam qualifies for deletion.

- The Workflow Application Entity receives Worklist information from and sends MPPS information to a remote AE. It is associated with the local real-world activities “Update Worklist”, “Patient Search” and “Acquire Images”. When either the “Update Worklist” or “Patient Search” local real-world activity is performed, the Workflow Application Entity queries a remote AE for worklist items and provides the set of worklist items matching the query request. “Update Worklist” is performed as a result of an operator request or can be performed automatically at specific time intervals. “Patient Search” is manually initiated. Acquisition of images using “Print”, “Capture” or “Acquire” will result in automated creation of an MPPS Instance managed by a remote AE. Completion of the MPPS is performed as the result of an operator action of ending the exam. “Cancel Exam” causes the “Discontinued” status to be sent. A “Paused” exam does not initiate an MPPS event.
- The ability to Append images and SRs to an ended exam is available with the software version 2.0.0.x. There are two fundamental methods to perform append:
  - Append from Patient Directory
    - Select an Ended study from the Patient Directory.
      - Select the study; choose “Append.” Two options are available:
        - “Add” (if less than 24 hours old), allows images to be added to the original Study, using the same Study Instance UID, and a new Series Instance UID. If more than 24 hours old, only “Create” will be available.
        - “Create”, which will create a new Study Instance UID.
        - Study Status will be “Ended”
        - The choice of which option to use is dependent on the behavior of the SCP to which the data is sent.
  - Append from Image Review
    - Select the exam from the Patient Directory. Select “Display Exams” to review images.
      - Select an image for full-screen display
        - iU22: “Capture” or “Print”
        - iE33: “Freeze > Acquire”, “Acquire” or “Create Subpage”
      - A message is displayed at the bottom of the screen, “Creating a new exam for append...”
      - Study Status of new exam in the Patient Directory will be “Appended” after exiting review.
  - Default behavior is selectable via the Print/Network configuration screen for Append from Image Review – Create Study Instance UID:
    - iU22 – Enabled by Default
    - iE33 – Disabled by Default
  - For Exams appended by creating the image from Image Review and changing visualization of the existing images, for example, changing chroma map, added images would have the same Date/Time stamp of the original images in which the images were acquired. This is not the case for append from Patient Directory, which creates completely new images with the current date and time.
  - Study Date on Report page on our system (iU22 or iE33) refers to the date of an exam in which the evidences were acquired. This is exported as DICOM Study Date. This includes all Appended and Non-Appended exams.
  - For Exams appended from Image Review, Report footer on our system (iU22 or iE33) has the statement “Appended: “followed by the date in which the exam is started for Appending/Appended exams from Image Review. This is exported as DICOM Performed Procedure Step Start Date. The statement is not displayed for Non-Appended Exams and Appended exams from Patient Directory.

- SR Vendors shall refer to DICOM Study Date to determine the date of the original exam in which the evidences were acquired and refer to DICOM Performed Procedure Step Start Date for the date of Appended exam.
- The Hardcopy Application Entity prints images on a remote AE (Printer or print server). It is associated with the local real-world activity “Print” for iU22 or “Freeze” then “Acquire” from iE33. Either user action creates a print queue containing one or more virtual film sheets composed from images acquired by the user. It creates and sends fully rendered pages already containing the user’s selected formatting choices. Only a single image object per sheet is sent to the printer. This print object is rather large compared to sending individual Image Box objects to the printer. If the user has both a BW and Color DICOM printer configured and selected, and is using “After Each Print/Capture (or Acquire)”, the images containing no Color Flow or Chroma data will be sent to the BW printer, all others will be sent to the Color printer.
- Exam data is sent to all selected Store, Print and Workflow destinations simultaneously in accordance with system configuration of “After Each Print/Capture (or Acquire)” or “At End of Exam”, with the exception of Structured Reports, which only are sent at End of Exam. Writing to media is always at the end of the exam.

#### **4.1.2 Functional Definition of AEs**

##### **4.1.2.1 Functional Definition of Storage Application Entity**

The existence of a Network Store queue with associated network destination will activate the Storage AE. An association request is sent to the destination AE and upon successful negotiation of a Presentation Context the image transfer is started. If the association cannot be opened, the related queue is set to a “Failed” state, indicated by a Red dot on the Network Icon, and can be restarted by the user via the queue management interface. The user may need to cancel the queue, and then restart manually. Multiframe (loop) objects will be transferred first, then single frames when configured for End of Exam. When “Image Export Format” is selected as “monochrome”, single frame images that have no Color Flow Doppler or Chroma maps applied, will export as grayscale using Monochrome2 Photometric Interpretation. Please note that iE33 defaults to Chroma enabled for most imaging modes. Single frame images that include Color Flow Doppler will be sent as RGB. If the non-active region of a 2D/scrolling image has a chroma map, it will be sent as monochrome. The “Image Export Format” selection has no effect on loop images.

System acquisition Maximums: Number of exams on the system = 200\*

Number of Frames in cineloop iU22 = 2200 and iE33 = 1000

\* Unless system hard drive capacity is exceeded first

##### **4.1.2.2 Functional Definition of Workflow Application Entity**

Update Worklist attempts to download a Modality Worklist from a Modality Worklist server with studies matching US for ultrasound and the current date. If the Workflow AE establishes an Association to a remote AE, it will transfer all worklist items via the open Association. The results of a successful Worklist Update will overwrite the data in the Worklist display. Specific queries for Patient Last Name, Patient ID, Accession #, Date, and Requested Procedure ID may be performed using the Patient Search. There is no queue management for Worklist.

Note: A wildcard (broad) patient query can be performed by entering a \* in the Patient Name field.

The Workflow AE performs the creation of a MPPS Instance automatically when the first image of a study is acquired. MPPS message queues are listed along with Image and Structured Report queues in the Network status window.

##### **4.1.2.3 Functional Definition of Hardcopy Application Entity**

The existence of a print queue will activate the Hardcopy AE. An association is established with the printer(s) and the printer’s status determined. If the printer is operating normally, the film sheets will be printed. If the printer is not operating normally, the print queue will set to a “Failed” state and can be restarted by the user via the queue management interface. In the case that a user has both a BW and a Color DICOM printer configured, during an exam with “After Each Print/Capture” selected, the images that contain color data, i.e., Color Flow Doppler or Chroma, will be sent to the Color printer only, and all other images sent only to the BW printer. There is an embedded retry mechanism that retries User Recoverable errors for up to 1 hour, waiting 20 seconds between attempts.

### 4.1.3 Sequencing of Real-World Activities

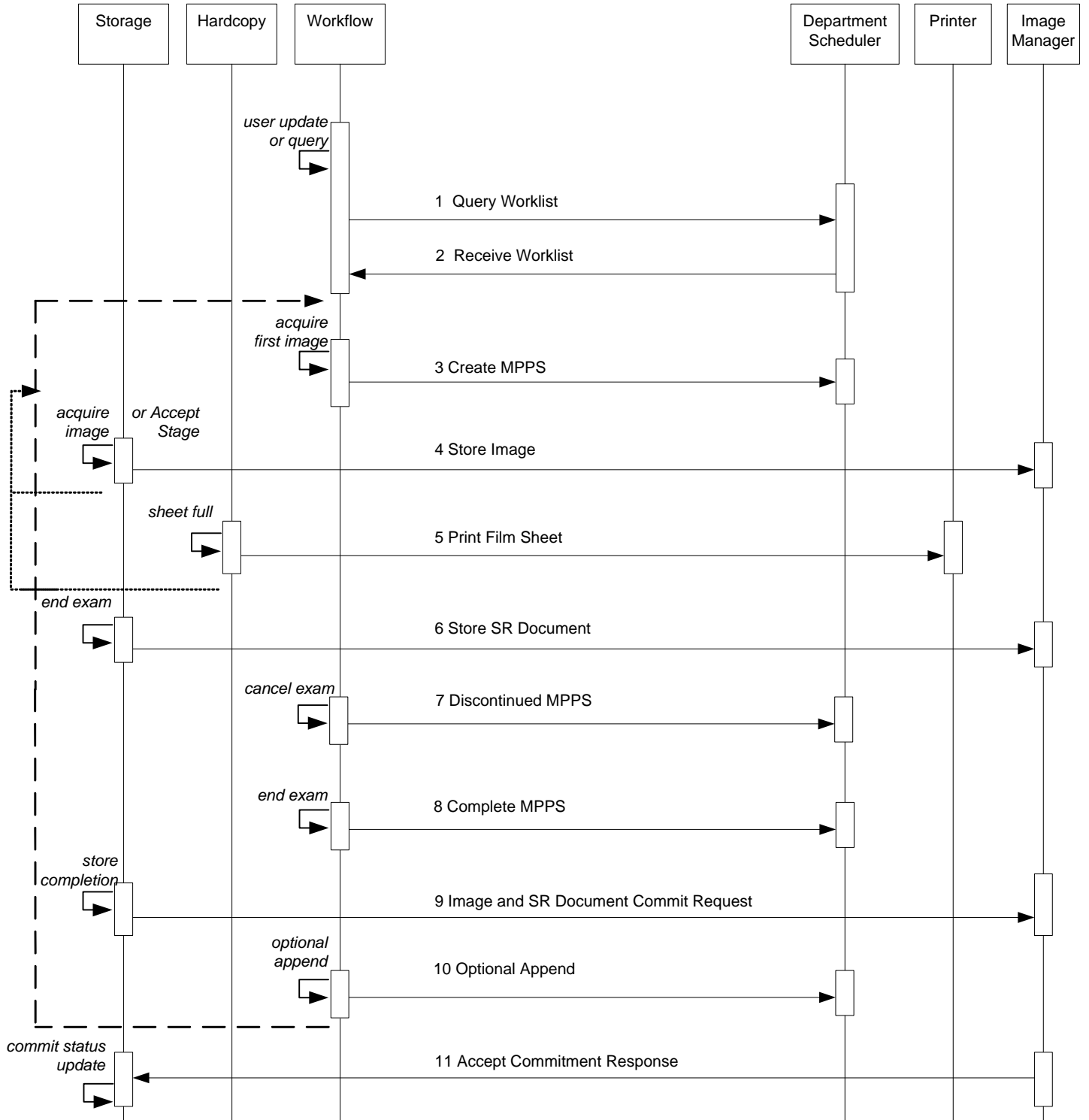

**Figure 2a:**  
**SEQUENCING CONSTRAINTS – AFTER EACH CONFIGURATION**



Figures 2a and 2b illustrate normal scheduled workflow conditions.

Notes:

- Printing to DICOM printers may occur independent of any other DICOM activity.
- All selected store, print and workflow devices will be sent data during the exam when configured for “Send After Each Print/Capture” or at “At End of Exam.” DVD will only be sent to at End of Exam.
- Selecting a study from Review for export will send to all selected devices.

Other workflow situations (e.g. unscheduled procedure steps) will have other sequencing constraints. Printing or storage could equally take place after image acquisition. Printing could be omitted completely if no printer is connected or hardcopies are not required.

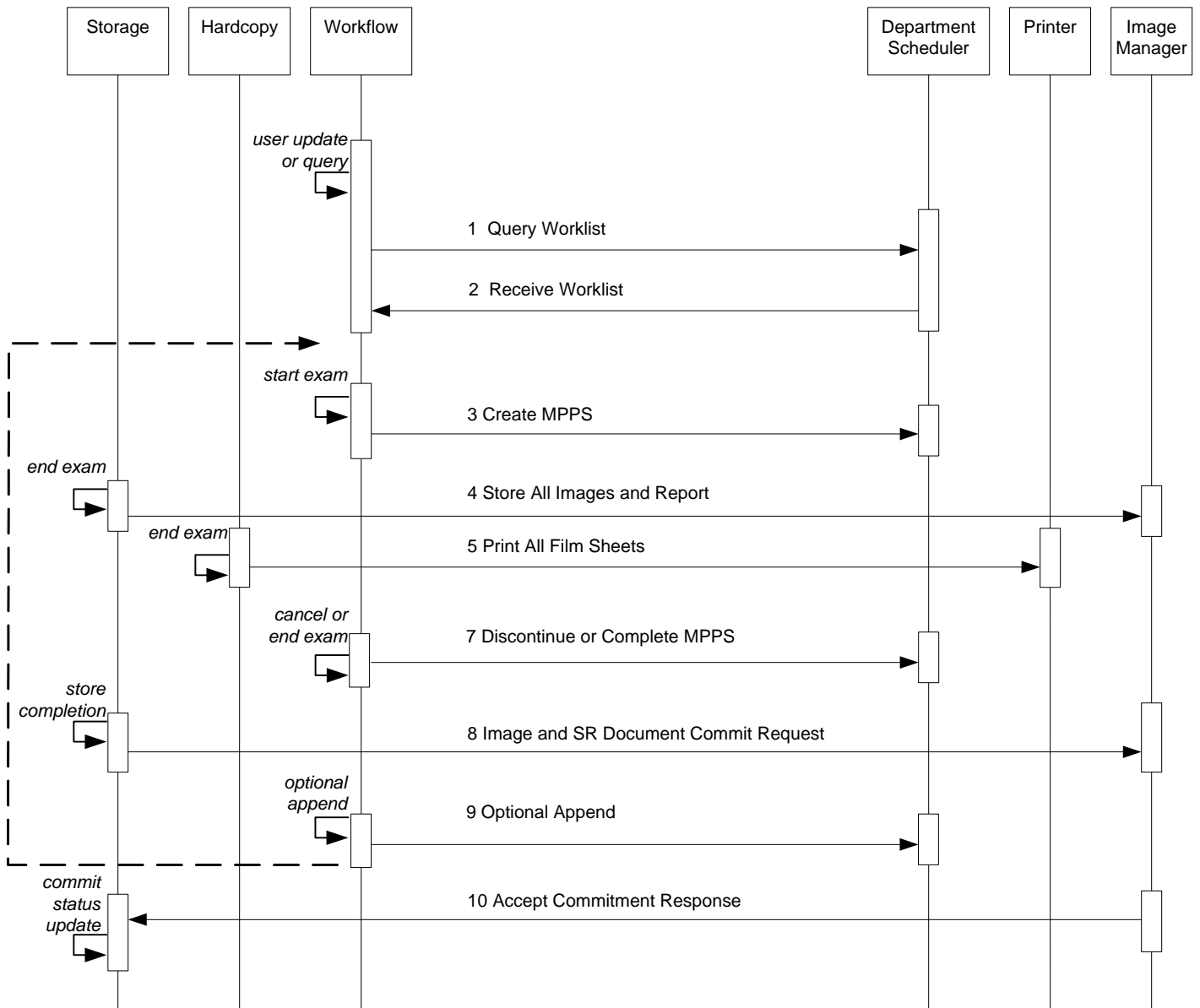

**Figure 2b:**  
**SEQUENCING CONSTRAINTS – END EXAM CONFIGURATION**

## 4.2 AE SPECIFICATIONS

### 4.2.1 Storage Application Entity Specification

#### 4.2.1.1 SOP Classes

iU22 and iE33 provide Standard Extended<sup>1</sup> Conformance to the following SOP Classes:

**Table 3  
SOP CLASSES FOR AE STORAGE**

SOP Class Name	SOP Class UID	SCU	SCP
US Image Storage	1.2.840.10008.5.1.4.1.1.6.1	Yes	No
US Image Storage (retired)	1.2.840.10008.5.1.4.1.1.6	Yes	No
US Multiframe Image Storage	1.2.840.10008.5.1.4.1.1.3.1	Yes	No
US Multiframe Image Storage (retired)	1.2.840.10008.5.1.4.1.1.3	Yes	No
Comprehensive Structured Report Storage	1.2.840.10008.5.1.4.1.1.88.33	Yes	No
Storage Commitment Push Model	1.2.840.10008.1.20.1	Yes	No

Note: Use of Retired SOP Classes only is user configurable for the system on the Print/Network “Printer/Capture configuration page in the “Image Export” section. All image storage will use Retired SOP Classes only when selected.

#### 4.2.1.2 Association Establishment Policy

##### 4.2.1.2.1 General

The DICOM standard application context name for DICOM 3.0 is always proposed:

**Table 4  
DICOM APPLICATION CONTEXT FOR AE STORAGE**

Application Context Name	1.2.840.10008.3.1.1.1
--------------------------	-----------------------

##### 4.2.1.2.2 Number of Associations

iU22 and iE33 initiate one Association at a time for each destination to which a transfer request is being processed in the active job queue list. Three ‘Archive’ destinations may be selected simultaneously, but only one job will be active at a time, the other(s) remain pending until the active job is completed or failed.

**Table 5  
NUMBER OF ASSOCIATIONS INITIATED FOR AE STORAGE**

Maximum number of simultaneous Associations	5, 1 for each configured storage device 1 for each store destination, up to 3; 1 Structured Report and 1 Storage Commitment
---	--

iU22 and iE33 accept Associations for N-EVENT-REPORT notifications for the Storage Commitment Push Model SOP Class.

**Table 6  
NUMBER OF ASSOCIATIONS ACCEPTED FOR AE STORAGE**

Maximum number of simultaneous Associations	1
---	---

<sup>1</sup> See section 8.7 for information on the Standard Extended SOP Class

#### 4.2.1.2.3 Asynchronous Nature

iU22 and iE33 do not support asynchronous communication (multiple outstanding transactions over a single Association).

**Table 7**  
**ASYNCHRONOUS NATURE AS A SCU FOR AE STORAGE**

Maximum number of outstanding asynchronous transactions	1
---	---

#### 4.2.1.2.4 Implementation Identifying Information

The implementation information for this Application Entity is:

**Table 8**  
**DICOM IMPLEMENTATION CLASS AND VERSION FOR AE STORAGE**

Implementation Class UID	1.3.46.670589.5.2.10
Implementation Version Name	ACP1.1L4

#### 4.2.1.3 Association Initiation Policy

##### 4.2.1.3.1 Activity – Store Images, Loops and Structured Reports

###### 4.2.1.3.1.1 Description and Sequencing of Activities

A user may select exams or individual images from Review and request them to be sent to multiple destinations (up to 3). Reports may not be selected individually, but are sent when “End Exam” is pressed, and when an entire study is selected from the Review Directory. Each object (single frame, Multiframe, 3D, 3D Subpage, report) is entered into the job queue. When the “Send After Each Print/Capture” option is active, the queue is serviced continuously during the exam. There is a default 10-minute timeout for “Send After Each,” after which the association is closed. Any additional images acquired during the exam will be sent on a subsequent association.

The Network Status icon reports the status of the job, Green is ok, Yellow is paused, and Red is failed. If the C-STORE Response from the remote Application contains a status other than Success or Warning, the Association is aborted and the related Job is switched to a failed state. It can be restarted any time by user interaction. When a system configured with selected network destinations is used without the network connected, it is considered in “Portable” mode. Each network status Icon will be Yellow with status of “Pending” for each study acquired while the network was not connected. When returning from portable, reconnecting the network cable will initiate transfer beginning again.

If a device is configured for Storage Commitment service, the Storage AE will, after all images and reports have been sent, transmit a separate Storage Commitment request (N-ACTION) for images and one for the report, over two separate Associations. The Storage AE can only receive an N-EVENT-REPORT request in a subsequent association initiated by the SCP employing PDU 54H SCP/SCU Role Negotiation in the SCP’s Association Request.

Structured reports will contain all supported measurements and calculations created by iU22 and iE33 even if they are not selected for display in the on-system report. Measurements or calculations that are not supported for export are listed in Appendix A in the Mapping Tables for each report and indicated by “Not Mapped”

OB-GYN study types generate OB-GYN Ultrasound Procedure Reports, Vascular or Abdominal (iU22) study measurements generate a Vascular SR report and the Adult Echo Study creates Adult Echocardiography Reports. Note that there can be more than one report instance per exam, so long as they are from different study types.

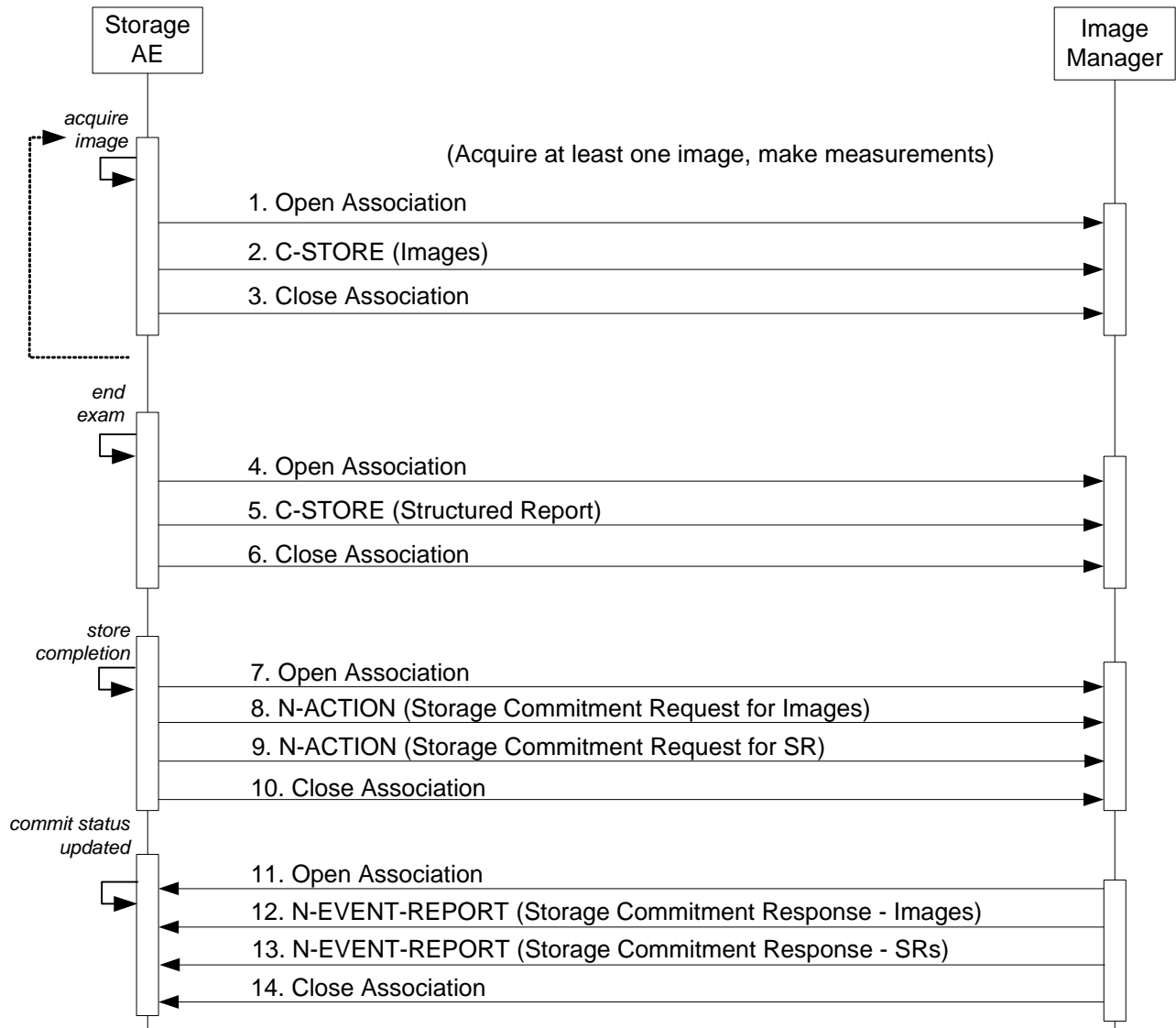

**Figure 3**  
**SEQUENCING OF ACTIVITY – SEND IMAGES AND STRUCTURED REPORT**

The sequence of interactions between the Storage AE and an Image Manager is illustrated in Figure 3 for the “Store” configuration option “After Each.” The alternative option, “End Exam” differs only in the removal of the loop symbol on the ‘acquire images’ activity

NOTES: Pausing an exam will close the current association. A new association will be created when resumed.  
 Similar behavior when the association times out.  
 The N-EVENT-REPORT must be sent over a separate association initiated by the Image Manager (see Section 4.2.1.4.1 on Activity – Receive Storage Commitment Response).

**4.2.1.3.1.2 Proposed Presentation Contexts**

iU22 and iE33 are capable of proposing the Presentation Contexts shown in the following table:

**Table 9  
PROPOSED PRESENTATION CONTEXTS FOR ACTIVITY SEND IMAGES**

Presentation Context Table					
Abstract Syntax		Transfer Syntax		Role	Ext. Neg.
Name	UID	Name List***	UID List		
US Image Storage*	1.2.840.10008.5.1.4.1.1.6.1	Implicit VR Little Endian Explicit VR Little Endian	1.2.840.10008.1.2 1.2.840.10008.1.2.1	SCU	None
US Image Storage* (Retired)	1.2.840.10008.5.1.4.1.1.6	Implicit VR Little Endian Explicit VR Little Endian	1.2.840.10008.1.2 1.2.840.10008.1.2.1	SCU	None
US Multiframe Image Storage**	1.2.840.10008.5.1.4.1.1.3.1	Implicit VR Little Endian Explicit VR Little Endian JPEG Lossy Baseline	1.2.840.10008.1.2 1.2.840.10008.1.2.1 1.2.840.10008.1.2.4.50	SCU	None
US Multiframe Image Storage** (Retired)	1.2.840.10008.5.1.4.1.1.3	Implicit VR Little Endian Explicit VR Little Endian JPEG Lossy Baseline	1.2.840.10008.1.2 1.2.840.10008.1.2.1 1.2.840.10008.1.2.4.50	SCU	None
Comprehensive Structured Report Storage	1.2.840.10008.5.1.4.1.1.88.33	Implicit VR Little Endian Explicit VR Little Endian	1.2.840.10008.1.2 1.2.840.10008.1.2.1	SCU	None
Storage Commitment Push Model	1.2.840.10008.1.20.1	Implicit VR Little Endian Explicit VR Little Endian	1.2.840.10008.1.2 1.2.840.10008.1.2.1	SCU	None
Private 3D Presentation State***	1.3.46.670589.2.5.1.1	Implicit VR Little Endian Explicit VR Little Endian	1.2.840.10008.1.2 1.2.840.10008.1.2.1	SCU	None

\* All single frame images will be RGB unless Monochrome export is selected. See the following table.

\*\* Loops will be YBR\_FULL\_422 unless "Uncompressed" is selected in setups, which will produce RGB or Monochrome2 loops, depending on system setup and image content (if Color Doppler or Chroma) listed below.

\*\*\* Intended for use only on QLAB and Xcelera workstations.

Presentation Contexts are proposed for each Archive device based on selected options. Storage Commitment N-Action Requests will only be sent to a device that is also configured as the Storage Commitment server, and a target archive is selected that images are sent to.

**Monochrome Selected for Export**

Imaging Mode	Monochrome2	RGB	iU / iE
Patient Data Screen	x		iU / iE
Report Screens	x		iU / iE
2D Only	x		iU / iE
2D/MMode	x		iU / iE
2D – PDop Active	x		iU / iE
2DCF		x	iU / iE

Imaging Mode	Monochrome2	RGB	iU / iE
2DCF – PDop Active		x	iU / iE
2DCF/MMode		x	iE only
2DCF Active - PDop		x	iU / iE
2DCF – PDop Simul		x	iU / iE
TDI		x	iU / iE
3D – Live		x	iU / iE
3D – xPlane	x		iU / iE
3D – Full Volume	x*	x	iU / iE

x\* Prior to volume acquisition, rendered volume is RGB

NOTE: If 'Full Screen' is selected, it applies only to single frame images and no scaling data is sent.

All Presentation Contexts are proposed for all Archive devices, unless the user selects "Implicit Little Endian Only" in the Advanced Configuration tab for the configured device. Then only Implicit Little Endian is negotiated for that device, provided the study contains no JPEG Lossy compressed loops

Storage Commitment N-Action Requests are only sent to devices that are configured as the Storage Commitment server, and a target archive is selected that images are sent to.

"Target Archive" must be one of the three selected archives that images are sent to. "Commit Server" may be the same device but a configuration entry must be made for it in Global Config/Devices.

#### 4.2.1.3.1.3 SOP Specific Conformance for Image and Comprehensive Structured Report Storage SOP Classes

All Image and Comprehensive Structured Report Storage SOP Classes supported by the Storage AE exhibit the same behavior, except where stated, and are described together in this section.

Table 10 describes C-Store response behavior.

**Table 10**  
**STORAGE C-STORE RESPONSE STATUS HANDLING BEHAVIOR**

Service Status	Further Meaning	Error Code	Behavior
Success	Success	0000	The SCP successfully stored the SOP Instance. If all SOP Instances succeed, the job is marked as complete.
*	*	Any other status code.	The Association is aborted using A-ABORT and the transfer fails. The status is logged.

The behavior of Storage AE during communication failure is summarized in Table 11.

**Table 11**  
**STORAGE COMMUNICATION FAILURE BEHAVIOR**

Exception	Behavior
Timeout	Same as Service Status "Refused" in Table 10 above.
Association aborted by the SCP or network layers	Same as Service Status "Refused" in Table 10 above.

A green dot on the Network Transfer Icon indicates a successful transfer or an active queue. A red dot indicates failure. By using the Queue Manager, the user can restart a failed transfer. Open the Queue Manager by clicking on the Network Transfer Icon. Select the failed transfer and click Retry

An Association that is interrupted due to a broken and reestablished network topology will automatically retry the connection 1 time after a 5 second delay before reporting a connection failure.

The contents of US Image, US Multiframe Storage and Comprehensive Structured Report Storage SOP Instances conform to the DICOM IOD definitions described in Section 8.1.

#### 4.2.1.3.1.4 SOP Specific Conformance for Storage Commitment Push Model SOP Class

##### 4.2.1.3.1.4.1 Storage Commitment Operations (N-ACTION)

The Storage AE will request storage commitment for the configured device.

Table 12 summarizes the behavior of Storage AE when receiving response status codes.

**Table 12  
STORAGE COMMITMENT N-ACTION RESPONSE STATUS HANDLING BEHAVIOR**

Service Status	Further Meaning	Error Code	Behavior
Success	Success	0000	The system waits for the N-Event-Report.
*	*	Any other status code.	The commit status remains incomplete for all objects.

Table 13 summarizes the behavior of Storage AE during communication failure.

**Table 13  
STORAGE COMMITMENT COMMUNICATION FAILURE BEHAVIOR**

Exception	Behavior
Timeout	Same as non-success status in Table 12.
Association aborted by the SCP or network layers	Same as non-success status in Table 12.

##### 4.2.1.3.1.4.2 Storage Commitment Notifications (N-EVENT-REPORT)

The Storage AE can receive an N-EVENT-REPORT notification received from the SCP via Reverse-role negotiation.

Table 14 summarizes the behavior of Storage AE when receiving Event Types within the N-EVENT-REPORT.

**Table 14  
STORAGE COMMITMENT N-EVENT-REPORT BEHAVIOUR**

Event Type Name	Event Type ID	Behavior
Storage Commitment Request Successful	1	The commit status is set to complete for each object.
Storage Commitment Request Complete – Failures Exist	2	The commit status remains incomplete. The commit comment for each object is logged.

The reasons for returning specific status codes in a N-EVENT-REPORT response are summarized in Table 15.

**Table 15  
STORAGE COMMITMENT N-EVENT-REPORT RESPONSE STATUS REASONS**

Service Status	Further Meaning	Error Code	Reasons
Success	Success	0000	The storage commitment result has been successfully received.

#### 4.2.1.4 Association Acceptance Policy

##### 4.2.1.4.1 Activity – Receive Storage Commitment Response

###### 4.2.1.4.1.1 Description and Sequencing of Activities

The Storage AE accepts associations for pending responses to a Storage Commitment Request only using SCP/SCU Role Negotiation; explicitly stating that the association is initiated by the SCP to the SCU. Any other will be rejected.

#### 4.2.1.4.1.2 Accepted Presentation Contexts

Table 17 summarizes Presentation Contexts that the Storage AE accepts.

**Table 17  
ACCEPTABLE PRESENTATION CONTEXTS FOR  
ACTIVITY RECEIVE STORAGE COMMITMENT RESPONSE**

Presentation Context Table					
Abstract Syntax		Transfer Syntax		Role	Ext. Neg.
Name	UID	Name List	UID List		
Storage Commitment Push Model	1.2.840.10008.1.20.1	Implicit VR Little Endian Explicit VR Little Endian	1.2.840.10008.1.2 1.2.840.10008.1.2.1	SCU	None

#### 4.2.1.4.1.3 SOP Specific Conformance for Storage Commitment Push Model SOP Class

##### 4.2.1.4.1.3.1 Storage Commitment Notifications (N-EVENT-REPORT)

Upon receipt of an N-EVENT-REPORT the timer associated with the Transaction UID will be canceled.

Table 14 summarizes the behavior of Storage AE when receiving Event Types within the N-EVENT-REPORT.

Table 15 summarizes the reasons for returning specific status codes in an N-EVENT-REPORT response.

#### 4.2.2 Workflow Application Entity Specification

##### 4.2.2.1 SOP Classes

iU22 and iE33 provide Standard Conformance to the following SOP Classes:

**Table 18  
SOP CLASSES FOR AE WORKFLOW**

SOP Class Name	SOP Class UID	SCU	SCP
MWL Information Model – FIND	1.2.840.10008.5.1.4.31	Yes	No
Modality Performed Procedure Step	1.2.840.10008.3.1.2.3.3	Yes	No

##### 4.2.2.2 Association Establishment Policy

###### 4.2.2.2.1 General

The DICOM standard application context name for DICOM 3.0 is always proposed:

**Table 19  
DICOM APPLICATION CONTEXT FOR AE WORKFLOW**

Application Context Name	1.2.840.10008.3.1.1.1
--------------------------	-----------------------

###### 4.2.2.2.2 Number of Associations

iU22 and iE33 initiate one Association at a time for a Worklist request.

**Table 20  
NUMBER OF ASSOCIATIONS INITIATED FOR AE WORKFLOW**

Maximum number of simultaneous Associations	1
---	---



**4.2.2.2.3 Asynchronous Nature**

iU22 and iE33 do not support asynchronous communication.

**Table 21  
ASYNCHRONOUS NATURE AS A SCU FOR AE WORKFLOW**

Maximum number of outstanding asynchronous transactions	1
---	---

**4.2.2.2.4 Implementation Identifying Information**

The implementation information for this Application Entity is:

**Table 22  
DICOM IMPLEMENTATION CLASS AND VERSION FOR AE WORKFLOW**

Implementation Class UID	1.3.46.670589.5.2.10
Implementation Version Name	ACP1.1L4

**4.2.2.3 Association Initiation Policy**

**4.2.2.3.1 Activity – Worklist Update**

**4.2.2.3.1.1 Description and Sequencing of Activities**

Two events may initiate worklist queries for Modality (US) only:

- User may key “Update Worklist” or “Patient Search...” and enter matching fields to start a query: Patient Name, Patient ID, Accession #, Exam Date or Requested Procedure ID
- The system may periodically update with a configurable time interval (between 15 and 120 minutes at 15 minute increments) and configured query fields: System AE Title, Station Name, Current Date, System Location

The user at may cancel a worklist update anytime between sending the update request and receiving the final response.

**“Update Worklist” sends:**  
 Modality = US and Current Date  
 Optional additional tags\*:  
     Station Name  
     System Location  
     AE Title

**“Patient Search,,,” sends:**  
 Modality = US and any combination of  
     Last Name (Wild Card (\*) or Matching  
     Leading Letters)  
     Patient ID (Exact Match)  
     Accession # (Exact Match)  
     Exam Date (Exact Match)  
     Procedure ID (Exact Match)

\* Follow Setups > Print/Network > Device Selection > Worklist to set optional additional tags for Update Worklist. Patient Search options are located at Patient Data > Patient Search.

Note: Patient Search options match requirements for VistA Modality Worklist search parameters defined in “VistA DICOM Conformance Requirements for Image Acquisition Modalities in Radiology and Other Specialties,” Department of Veterans Affairs, version 2.3, January 3, 2003.

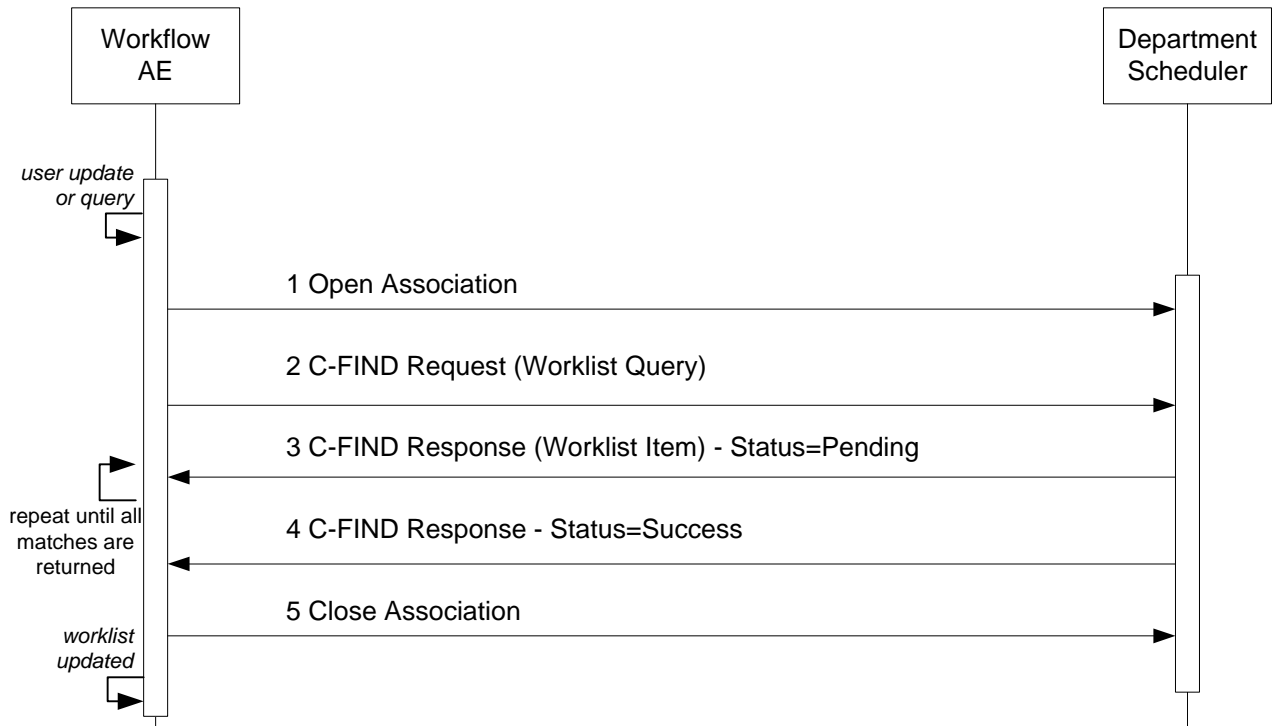

**Figure 5  
SEQUENCING OF ACTIVITY – WORKLIST UPDATE**

A possible sequence of interactions between the Workflow AE and a Departmental Scheduler (e.g. a device such as a RIS or HIS which supports the MWL SOP Class as an SCP) is illustrated in Figure 5:

**4.2.2.3.1.2 Proposed Presentation Contexts**

iU22 and iE33 will propose Presentation Contexts as shown in the following table:

**Table 23  
PROPOSED PRESENTATION CONTEXTS FOR ACTIVITY WORKLIST UPDATE**

Presentation Context Table					
Abstract Syntax		Transfer Syntax		Role	Ext. Neg.
Name	UID	Name List	UID List		
Modality Worklist Information Model – FIND	1.2.840.10008.5.1.4.31	Implicit VR Little Endian Explicit VR Little Endian	1.2.840.10008.1.2 1.2.840.10008.1.2.1	SCU	None

**4.2.2.3.1.3 SOP Specific Conformance for Modality Worklist**

Table 24 summarizes the behavior of iU22 and iE33 when encountering status codes in a MWL C-FIND response.

A message “query failed” will appear on the user interface if iU22 or iE33 receive any other SCP response status than “Success” or “Pending.”

**Table 24  
MODALITY WORKLIST C-FIND RESPONSE STATUS HANDLING BEHAVIOR**

<b>Service Status</b>	<b>Further Meaning</b>	<b>Error Code</b>	<b>Behavior</b>
Success	Matching is complete	0000	The system replaced the worklist from the response.
Refused	Out of Resources	A700	The Association is aborted using A-ABORT. The worklist is not replaced.
Failed	Identifier does not match SOP Class	A900	Same as "Refused" above.
Failed	Unable to Process	C000 – CFFF	Same as "Refused" above.
Cancel	Matching terminated due to Cancel request	FE00	The retrieved items are ignored.
Pending	Matches are continuing	FF00	Continue.
Pending	Matches are continuing – Warning that one or more Optional Keys were not supported	FF01	Continue.
*	*	Any other status code.	Same as "Refused" above.

Table 25 summarizes the behavior of iU22 and iE33 during communication failure.

**Table 25  
MODALITY WORKLIST COMMUNICATION FAILURE BEHAVIOR**

<b>Exception</b>	<b>Behavior</b>
Timeout	Same as Service Status "Refused" in the table above.
Association aborted by the SCP or network layers	Same as Service Status "Refused" in the table above.

Table 26 describes the iU22 and iE33 Worklist Matching Keys and requested attributes. Unexpected attributes returned in a C-FIND response are ignored.

Non-matching responses returned by the SCP due to unsupported optional matching keys are ignored.



Module Name Attribute Name	Tag	VR	M	R	Q	D	IOD
<b>Patient Medical</b>							
Medical Alerts	(0010,2000)	LO		x			x
Additional Patient's History	(0010,21B0)	LT		x			x
Pregnancy Status	(0010,21C0)	US		x			x
Last Menstrual Date	(0010,21D0)	DA		x			

X\* = Additionally mapped to "Study ID" (0020,0010) in Composite Objects

The above table should be read as follows:

Module Name: The name of the associated module for supported worklist attributes.

Attribute Name: Attributes supported to build an iU22 or iE33 Worklist Request Identifier.

Tag: DICOM tag for this attribute.

VR: DICOM VR for this attribute.

M: Matching keys for (automatic) Worklist Update. An "S" indicates that iU22 and iE33 supply an attribute value for Single Value Matching or additional specific tags indicated by "(S)". See <sup>1</sup> below.

R: Return keys. An "x" indicates that iU22 and iE33 supply this attribute as a Return Key with zero length for Universal Matching.

Q: Interactive Query Key. An "x" indicates that iU22 and iE33 supply this attribute as matching key, if entered in the Patient Search dialog.

D: Displayed keys. An "x" indicates that this worklist attribute is displayed to the user in the Worklist tab of the Patient Data screen.

IOD: An "x" indicates that this Worklist attribute is included into all Object Instances created during performance of the related Procedure Step.

<sup>1</sup> Entered in Global Configuration – System tab, "AE Title", selected in Device Selection – Worklist tab, Define Query section

<sup>2</sup> From Patient Search tab in Patient Data Entry – "Exam Date" field

<sup>3</sup> Fixed at "US"

<sup>4</sup> From Global Configuration – System tab, "Station Name", selected in Device Selection – Worklist tab, Define Query section

<sup>5</sup> From Global Configuration – System tab, "System Location", selected in Device Selection – Worklist tab, Define Query section

<sup>6</sup> From Patient Search tab in Patient Data Entry – "Procedure ID" field.

<sup>7</sup> From Patient Search tab in Patient Data Entry – "Accession #" field

<sup>8</sup> From Patient Search tab in Patient Data Entry – "Last Name" field

<sup>9</sup> From Patient Search tab in Patient Data Entry – "Patient ID" field

#### 4.2.2.3.2 Activity –Acquire Images

##### 4.2.2.3.2.1 Description and Sequencing of Activities

An Association to the configured MPPS SCP system is established immediately after the first image is acquired to send the MPPS N-Create message with status of "IN PROGRESS".

The "End Exam" button causes a "COMPLETED" status in the N-Set message. An exam for which an MPPS Instance is sent with a state of "COMPLETED" can no longer be updated. However, it may be appended to. See section 4.1.1, Application Data Flow for details on append.

The "Cancel Exam" button causes a "DISCONTINUED" message. An exam for which an MPPS Instance is sent with a state of "DISCONTINUED" can also no longer be updated. However, it may be appended to. See section 4.1.1, Application Data Flow for details on append.

The system supports creation of “unscheduled cases” by allowing MPPS Instances to be communicated for locally registered Patients.

The system performs a single Performed Procedure Step at a time per Scheduled Procedure Step.

iU22 and iE33 will initiate an Association to issue an:

- N-CREATE request according to the CREATE Modality Performed Procedure Step SOP Instance operation or a
- N-SET request to finalize the contents and state of the MPPS according to the SET Modality Performed Procedure Step Information operation.

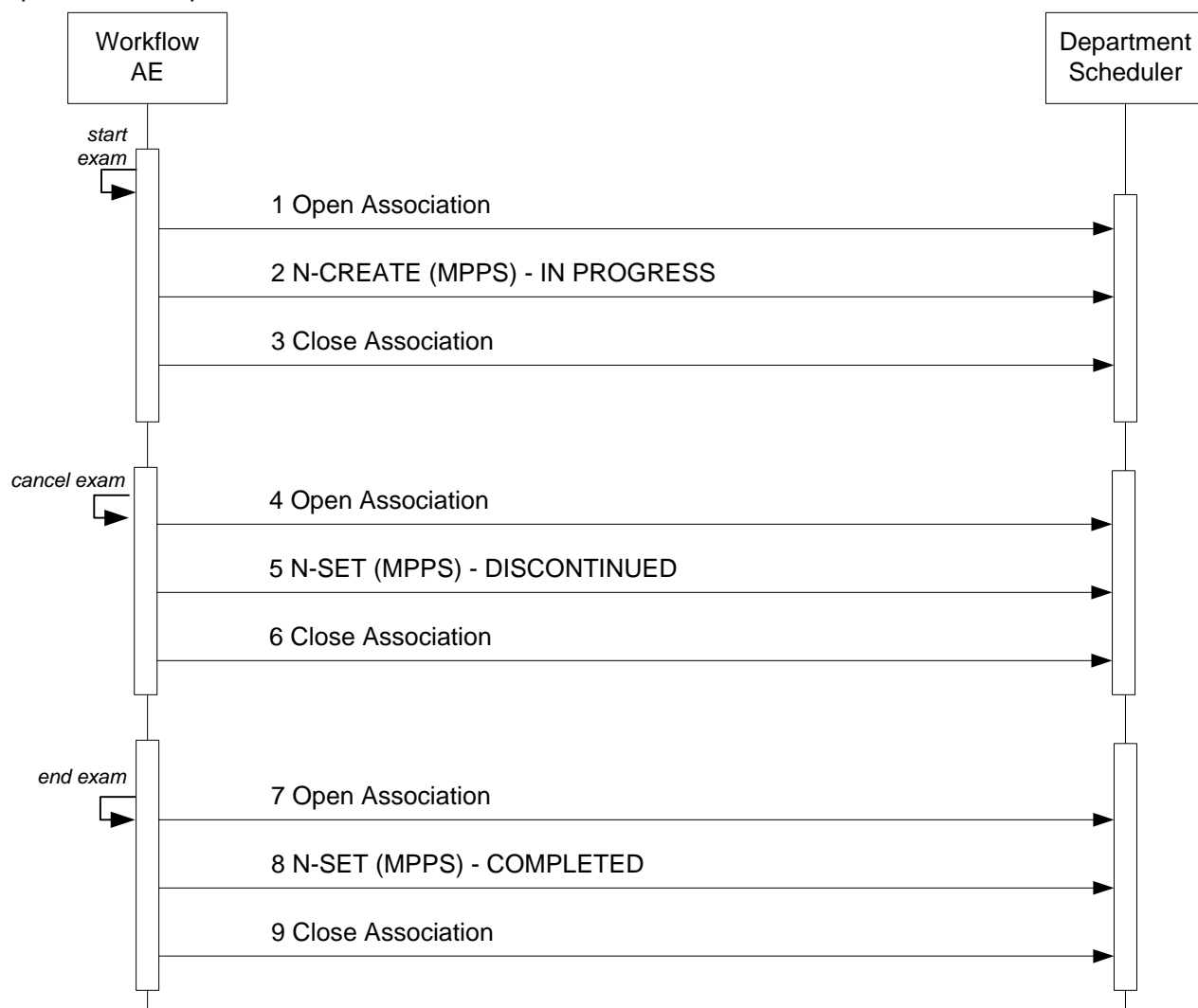

**Figure 6**  
**SEQUENCING OF ACTIVITY – ACQUIRE IMAGES**

A possible sequence of interactions between the Workflow AE and a Departmental Scheduler (e.g. a device such as a RIS or HIS which supports the MPPS SOP Class as an SCP) is illustrated in Figure 6.

Note: The Cancel and End Exam commands are mutually exclusive. They are both represented here for illustration purposes only. Actual workflow uses one or the other for a given exam.

#### 4.2.2.3.2 Proposed Presentation Contexts

iU22 will propose Presentation Contexts as shown in the following table:

**Table 27  
PROPOSED PRESENTATION CONTEXTS FOR REAL-WORLD ACTIVITY ACQUIRE IMAGES**

Presentation Context Table					
Abstract Syntax		Transfer Syntax		Role	Ext. Neg.
Name	UID	Name List	UID List		
Modality Performed Procedure Step	1.2.840.10008.3.1.2.3.3	Implicit VR Little Endian Explicit VR Little Endian	1.2.840.10008.1.2 1.2.840.10008.1.2.1	SCU	None

#### 4.2.2.3.3 SOP Specific Conformance for MPPS

Table 28 summarizes the behavior of iU22 and iE33 when encountering status codes in an MPPS N-CREATE or N-SET response.

**Table 28  
MPPS N-CREATE / N-SET RESPONSE STATUS HANDLING BEHAVIOR**

Service Status	Further Meaning	Error Code	Behavior
Success	Success	0000	The SCP has completed the operation successfully.
Failure	Processing Failure – Performed Procedure Step Object may no longer be updated	0110	The Association is aborted.
Warning	Attribute Value Out of Range	0116H	The error message is displayed.
*	*	Any other status code.	Same as “Failure” above.

Table 29 summarizes the behavior of iU22 and iE33 during communication failure.

**Table 29  
MPPS COMMUNICATION FAILURE BEHAVIOR**

Exception	Behavior
Timeout	Same as “Failure” above.
Association aborted by the SCP or network layers	Same as “Failure” above.

Table 30 provides a description of the MPPS N-CREATE and N-SET request identifiers. Empty cells in the N-CREATE and N-SET columns indicate that the attribute is not sent.

**Table 30  
MPPS N-CREATE / N-SET REQUEST IDENTIFIER**

Attribute Name	Tag	VR	N-CREATE	N-SET
Specific Character Set	(0008,0005)	CS	Not Sent	
Modality	(0008,0060)	CS	US	
Referenced Patient Sequence	(0008,1120)	SQ		
> Referenced SOP Class UID	(0008,1150)	UI	1.2.840.10008.3.1.2.1.1	

Attribute Name	Tag	VR	N-CREATE	N-SET
>Referenced SOP Instance UID	(0008,1155)	UI		
Patient's Name	(0010,0010)	PN	As received from MWL or entered in PDE.	
Patient ID	(0010,0020)	LO	From Modality Worklist or user input. MWL value may be edited.	
Patient's Birth Date	(0010,0030)	DA	Same as above.	
Patient's Sex	(0010,0040)	CS	Same as above.	
Study ID	(0020,0010)	SH	From Requested Procedure ID from MWL, else System Generated <yyyymmdd.hhmmss>	
Performed Station AE Title	(0040,0241)	AE	AE Title from configuration	
Performed Station Name	(0040,0242)	SH	From Ultrasound System Configuration	
Performed Location	(0040,0243)	SH	From Ultrasound System Configuration	
Performed Procedure Step Start Date	(0040,0244)	DA	Actual start date	
Performed Procedure Step Start Time	(0040,0245)	TM	Actual start time	
Procedure Code Sequence	(0008,1032)	SQ	Mapped from Requested Procedure Code Sequence (0032,1064) from MWL	As received from MWL
>Code Value	(0008,0100)	SH	As received from MWL	As received from MWL
>Coding Scheme Designator	(0008,0102)	SH	As received from MWL	As received from MWL
>Coding Scheme Version	(0008,0103)	SH	As received from MWL	As received from MWL
>Code Meaning	(0008,0104)	LO	As received from MWL	As received from MWL
Performed Procedure Step End Date	(0040,0250)	DA	Zero length	Actual end date
Performed Procedure Step End Time	(0040,0251)	TM	Zero length	Actual end time
Performed Procedure Step Status	(0040,0252)	CS	IN PROGRESS	COMPLETED or DISCONTINUED
Performed Procedure Step ID	(0040,0253)	SH	Auto generated, or mapped from Requested Procedure ID from MWL	
Performed Procedure Step Description	(0040,0254)	LO	MWL Scheduled Procedure Step Description (0040,0007) or PDE input if any.	Same
Performed Procedure Type Description	(0040,0255)	LO	If present in MWL, else zero length	
Performed Protocol Code Sequence	(0040,0260)	SQ	Zero length, or mapped from MWL Scheduled Protocol Code Sq (0040,0008)	Same



Attribute Name	Tag	VR	N-CREATE	N-SET
Scheduled Step Attributes Sequence	(0040,0270)	SQ		
> Accession Number	(0008,0050)	SH	From MWL or user PDE input. MWL value may be edited.	
> Referenced Study Sequence	(0008,1110)	SQ	One item per item in the MWL Reference Study Sequence. Absent if unscheduled.	
>> Referenced SOP Class UID	(0008,1150)	UI	Same value as in of the Reference Study Sequence in the MWL	
>> Referenced SOP Instance UID	(0008,1155)	UI	Same value as in of the Reference Study Sequence in the MWL	
> Study Instance UID	(0020,000D)	UI	Same value as in MWL attribute or auto generated	
> Requested Procedure Description	(0032,1060)	LO	Same value as in MWL attribute	
> Scheduled Procedure Step Description	(0040,0007)	LO	Same value as in MWL attribute	
> Scheduled Protocol Code Sequence	(0040,0008)	SQ	Same value as in MWL attribute	
> Scheduled Procedure Step ID	(0040,0009)	SH	Same value as in MWL attribute	
> Requested Procedure ID	(0040,1001)	SH	Same value as in MWL attribute	
Performed Series Sequence	(0040,0340)	SQ		One item per acquired series
> Retrieve AE Title	(0008,0054)	AE	Zero Length	
> Series Description	(0008,103E)	LO	Zero length, or Mapped from Scheduled Procedure Step Description (0040,0007)	Same
> Performing Physician's Name	(0008,1050)	PN	See Table 74	See Table 74
> Operator's Name	(0008,1070)	PN	See Table 74	See Table 74
> Referenced Image Sequence	(0008,1140)	SQ		One item per referenced instance
>> Referenced SOP Class UID	(0008,1150)	UI		SOP Class UID of acquired instance
>> Referenced SOP Instance UID	(0008,1155)	UI		SOP Instance UID of acquired instance
> Protocol Name	(0018,1030)	LO	See Table 74	See Table 74
> Series Instance UID	(0020,000E)	UI	Auto Generated	Same
> Referenced Non-Image Composite SOP Instance Sequence	(0040,0220)	SQ	Zero Length	Zero Length

#### 4.2.2.4 Association Acceptance Policy

The Workflow Application Entity does not accept Associations.

#### 4.2.3 Hardcopy Application Entity Specification

##### 4.2.3.1 SOP Classes

iU22 and iE33 provide Standard Conformance to the following SOP Classes:

**Table 31**  
**SOP CLASSES FOR AE HARDCOPY**

SOP Class Name	SOP Class UID	SCU	SCP
Basic Grayscale Print Management Meta	1.2.840.10008.5.1.1.9	Yes	No
Basic Color Print Management Meta	1.2.840.10008.5.1.1.18	Yes	No

#### 4.2.3.2 Association Establishment Policy

##### 4.2.3.2.1 General

The DICOM standard application context name for DICOM 3.0 is always proposed:

**Table 32**  
**DICOM APPLICATION CONTEXT FOR AE HARDCOPY**

Application Context Name	1.2.840.10008.3.1.1.1
--------------------------	-----------------------

##### 4.2.3.2.2 Number of Associations

iU22 and iE33 initiate one Association at a time for each configured hardcopy device. Multiple hardcopy devices can be configured.

**Table 33**  
**NUMBER OF ASSOCIATIONS INITIATED FOR AE HARDCOPY**

Maximum number of simultaneous Associations	2 (number of configured hardcopy devices)
---	---

##### 4.2.3.2.3 Asynchronous Nature

iU22 and iE33 do not support asynchronous communication (multiple outstanding transactions over a single Association).

**Table 34**  
**ASYNCHRONOUS NATURE AS A SCU FOR AE HARDCOPY**

Maximum number of outstanding asynchronous transactions	1
---	---

##### 4.2.3.2.4 Implementation Identifying Information

The implementation information for this Application Entity is:

**Table 35**  
**DICOM IMPLEMENTATION CLASS AND VERSION FOR AE HARDCOPY**

Implementation Class UID	1.3.46.670589.5.2.10
--------------------------	----------------------

### 4.2.3.3 Association Initiation Policy

#### 4.2.3.3.1 Activity – Film Images

##### 4.2.3.3.1.1 Description and Sequencing of Activities

The system composes images onto film sheets and sends print requests to job queue.

Figure 7 illustrates the print sequence.

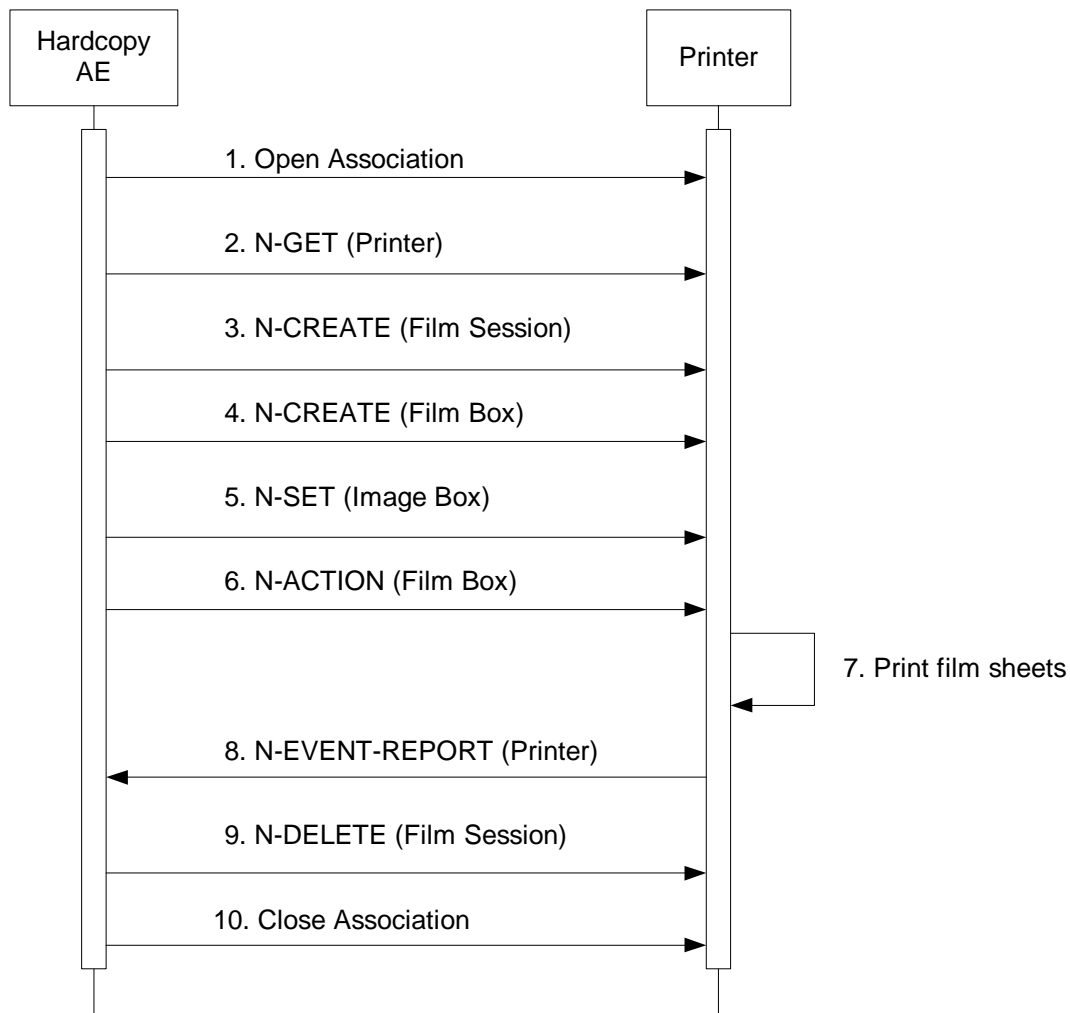

**Figure 7**  
**SEQUENCING OF ACTIVITY – PRINT IMAGES**

Figure 7 illustrates a typical sequence of DIMSE messages sent over an association between Hardcopy AE and a Printer. Two DICOM Printers may be simultaneously configured, one for BW and one for Color prints.

If both BW and Color printers are configured and selected, the user may choose to automatically send BW prints only to the BW printer and color prints only to the color printer. This feature may only be used while configured for “**After Each Image**”, and during the exam. Re-selecting the exam after it has been ended will send all images to both printers.

Status of the print-job is reported through the Printer Queue Manager icon. Only one job will be active at a time for each separate hardcopy device. If any Response from the remote Application contains a status other than Success or Warning, the Association is aborted and the related Job is switched to a failed state. It can be restarted any time by user interaction.

#### 4.2.3.3.1.2 Proposed Presentation Contexts

Table 36 shows the Presentation Contexts iU22 and iE33 are capable of proposing.

**Table 36  
PROPOSED PRESENTATION CONTEXTS FOR ACTIVITY FILM IMAGES**

Presentation Context Table					
Abstract Syntax		Transfer Syntax		Role	Ext. Neg.
Name	UID	Name List	UID List		
Basic Grayscale Print Management Meta	1.2.840.10008.5.1.1.9	Implicit VR Little Endian	1.2.840.10008.1.2	SCU	None
		Explicit VR Little Endian	1.2.840.10008.1.2.1		
Basic Color Print Management Meta	1.2.840.10008.5.1.1.18	Implicit VR Little Endian	1.2.840.10008.1.2	SCU	None
		Explicit VR Little Endian	1.2.840.10008.1.2.1		

#### 4.2.3.3.1.3 Common SOP Specific Conformance for all Print SOP Classes

Table 37 summarizes the general behavior of Hardcopy AE during communication failure. This behavior is common for all SOP Classes supported by Hardcopy AE.

**Table 37  
HARDCOPY COMMUNICATION FAILURE BEHAVIOR**

Exception	Behavior
Timeout	The Association is aborted and reported as "Failed."
Association aborted by the SCP or network layers	"Network Communication Failure" is reported.

#### 4.2.3.3.1.4 SOP Specific Conformance for the Printer SOP Class

Hardcopy AE supports the following DIMSE operations and notifications for the Printer SOP Class:

- N-GET

Details of the supported attributes and status handling behavior are described in the following subsections.

##### 4.2.3.3.1.4.1 Printer SOP Class Operations (N-GET)

Hardcopy AE uses the Printer SOP Class N-GET operation to obtain information about the current printer status.

Table 38 lists the attributes obtained via N-GET.

**Table 38  
PRINTER SOP CLASS N-GET RESPONSE ATTRIBUTES**

Attribute Name	Tag	VR	Value	Presence of Value	Source
Printer Status	(2110,0010)	CS	Provided by Printer	ALWAYS	Printer
Printer Status Info	(2110,0020)	CS	Provided by Printer	ALWAYS	Printer

The Printer Status information is evaluated as follows:

1. If Printer status (2110,0010) is NORMAL, the print-job continues to be printed.
2. If Printer status (2110,0010) is FAILURE, the print-job is marked as failed.
3. If Printer status (2110,0010) is WARNING, the print-job continues to be printed.

Table 39 summarizes the behavior of Hardcopy AE when encountering status codes in a N-GET response.

**Table 39  
PRINTER SOP CLASS N-GET RESPONSE STATUS HANDLING BEHAVIOR**

Service Status	Further Meaning	Error Code	Behavior
Success	Success	0000	The request to get printer status information was success.
*	*	Any other status code.	Same as Timeout above.

#### 4.2.3.3.1.4.2 Printer SOP Class Notifications (N-EVENT-REPORT)

Hardcopy AE is capable of receiving an N-EVENT-REPORT request at any time during an association.

Table 40 summarizes the behavior of Hardcopy AE when receiving Event Types within the N-EVENT-REPORT.

**Table 40  
PRINTER SOP CLASS N-EVENT-REPORT BEHAVIOUR**

Event Type Name	Event Type ID	Behavior
Normal	1	The print-job continues to be printed.
Warning	2	The print-job. For user-recoverable warnings, the job fails and a 1-hour retry period starts, retrying every 20 seconds.
Failure	3	The print-job is marked as failed.
*	*	Status code of 0113H

Table 41 summarizes the reasons for returning specific status codes in a N-EVENT-REPORT response.

**Table 41  
PRINTER SOP CLASS N-EVENT-REPORT RESPONSE STATUS REASONS**

Service Status	Further Meaning	Error Code	Reasons
Success	Success	0000	The notification event has been successfully received.
Failure	No Such Event Type	0113H	An invalid Event Type ID was supplied in the N-EVENT-REPORT request.
Failure	Processing Failure	0110H	An internal error occurred during processing of the N-EVENT-REPORT. A short description of the error will be returned in Error Comment (0000,0902).

#### 4.2.3.3.1.5 SOP Specific Conformance for the Film Session SOP Class

Hardcopy AE supports the following DIMSE operations for the Film Session SOP Class:

— N-CREATE

Details of the supported attributes and status handling behavior are described in the following subsections.

##### 4.2.3.3.1.5.1 Film Session SOP Class Operations (N-CREATE)

Table 42 lists the attributes supplied in an N-CREATE Request.

**Table 42**  
**FILM SESSION SOP CLASS N-CREATE REQUEST ATTRIBUTES**

Attribute Name	Tag	VR	Value	Presence of Value	Source
Number of Copies	(2000,0010)	IS	Default 1. User defined in Device Configuration.	ALWAYS	USER
Print Priority	(2000,0020)	CS	HIGH	ALWAYS	AUTO
Medium Type	(2000,0030)	CS	BLUE FILM, CLEAR FILM or PAPER*	ALWAYS	USER
Film Destination	(2000,0040)	CS	MAGAZINE or PROCESSOR*	ALWAYS	USER
Film Session Label	(2000,0050)	LO	Philips Medical Systems	ALWAYS	AUTO

\*Dependent on the specific printer selected

Table 43 summarizes the behavior of Hardcopy AE when encountering status codes in a N-CREATE response.

**Table 43**  
**FILM SESSION SOP CLASS N-CREATE RESPONSE STATUS HANDLING BEHAVIOR**

Service Status	Further Meaning	Error Code	Behavior
Success	Success	0000	The SCP has completed the operation successfully.
Warning	Attribute Value Out of Range	0116H	System continues operations.
Warning	Attribute List Error	0107H	Same as above.
*	*	Any other status code.	The Association is aborted and the print-job fails.

#### 4.2.3.3.1.7 SOP Specific Conformance for the Film Box SOP Class

Hardcopy AE supports the following DIMSE operations for the Film Box SOP Class:

- N-CREATE
- N-ACTION

Details of the supported attributes and status handling behavior are described in the following subsections.

#### 4.2.3.3.1.7.1 Film Box SOP Class Operations (N-CREATE)

Table 47 lists the attributes supplied in an N-CREATE Request.

**Table 47**  
**FILM BOX SOP CLASS N-CREATE REQUEST ATTRIBUTES**

Attribute Name	Tag	VR	Value	Presence of Value	Source
Image Display Format	(2010,0010)	ST	STANDARD\1,1 or CUSTOM\xxx depending on printer. Default is displayed, and is user editable. Edit only when a valid substitute value is known.	ALWAYS	AUTO/USER
Referenced Film Session Sequence	(2010,0500)	SQ		ALWAYS	AUTO

Attribute Name	Tag	VR	Value	Presence of Value	Source
>Referenced SOP Class UID	(0008,1150)	UI	1.2.840.10008.5.1.1.1	ALWAYS	AUTO
>Referenced SOP Instance UID	(0008,1155)	UI	From created Film Session SOP Instance	ALWAYS	AUTO
Film Orientation	(2010,0040)	CS	PORTRAIT or LANDSCAPE	ALWAYS	USER
Film Size ID	(2010,0050)	CS	Depends on configuration file selected. DICOM Defined Terms plus US_Letter.	ALWAYS	USER
Magnification Type	(2010,0060)	CS	Default Value = NONE, depending on printer	ANAP	AUTO
Min Density	(2010,0120)	US	Default value displayed, user editable	ALWAYS	AUTO/USER
Max Density	(2010,0130)	US	Default value displayed, user editable	ALWAYS	AUTO/USER
Trim	(2010,0140)	CS	NO	ALWAYS	AUTO
Configuration Information	(2010,0150)	ST	Default value displayed, user editable. Edit only when a valid substitute value is known.	ALWAYS	AUTO/USER

Table 48 summarizes the behavior of Hardcopy AE when encountering status codes in a N-CREATE response.

**Table 48  
FILM BOX SOP CLASS N-CREATE RESPONSE STATUS HANDLING BEHAVIOR**

Service Status	Further Meaning	Error Code	Behavior
Success	Success	0000	The SCP has completed the operation successfully.
Warning	Requested Max Density outside of printer's operating range	B605H	The N-CREATE operation is considered successful but the status meaning is logged.
*	*	Any other status code.	The Association is aborted and the job failed.

#### 4.2.3.3.1.7.2 Film Box SOP Class Operations (N-ACTION)

The Hardcopy AE issues an N-ACTION Request to instruct the Print SCP to print the contents of the Film Box.

Table 49 summarizes the behavior of Hardcopy AE when encountering status codes in an N-ACTION response.

**Table 49  
FILM BOX SOP CLASS N-ACTION RESPONSE STATUS HANDLING BEHAVIOR**

Service Status	Further Meaning	Error Code	Behavior
Success	Success	0000	The SCP has completed the operation successfully. The film has been accepted for printing.
Warning	Film Box SOP Instance hierarchy does not contain Image Box SOP Instances (empty page)	B603H	The Association is aborted and the job is failed.

Service Status	Further Meaning	Error Code	Behavior
Failure	Unable to create Print Job SOP Instance; print queue is full.	C602	Same as B603H above.
*	*	Any other status code.	Same as B603H above.

#### 4.2.3.3.1.8 SOP Specific Conformance for the Image Box SOP Class

Hardcopy AE supports the following DIMSE operations for the Image Box SOP Class:

— N-SET

Details of the supported attributes and status handling behavior are described in the following subsections.

##### 4.2.3.3.1.8.1 Image Box SOP Class Operations (N-SET)

Table 50 lists the attributes supplied in an N-SET Request.

**Table 50  
IMAGE BOX SOP CLASS N-SET REQUEST ATTRIBUTES**

Attribute Name	Tag	VR	Value	Presence of Value	Source
Image Position	(2020,0010)	US	1	ALWAYS	AUTO
Polarity	(0020,0020)	CS	NORMAL	ALWAYS	AUTO
Basic Grayscale Image Sequence	(2020,0110)	SQ	Used for BW (Monochrome2) print	ALWAYS*	AUTO
Basic Color Image Sequence	(2020,0111)	SQ	Used for Color (RGB) print	ALWAYS*	AUTO
>Samples Per Pixel	(0028,0002)	US	1 for Monochrome2 3 for RGB	ALWAYS	AUTO
>Photometric Interpretation	(0028,0004)	CS	MONOCHROME2 RGB	ALWAYS	AUTO
Planar Configuration	(0028,0006)	US	Always "01", only used for RGB print.	ANAP	AUTO
>Rows	(0028,0010)	US	Depends on film size, number of rows for entire sheet of film	ALWAYS	Printer Configuration File
>Columns	(0028,0011)	US	Depends on film size, number of columns for entire sheet of film	ALWAYS	Printer Configuration File
>Bits Allocated	(0028,0100)	US	8	ALWAYS	AUTO
>Bits Stored	(0028,0101)	US	8	ALWAYS	AUTO
>High Bit	(0028,0102)	US	7	ALWAYS	AUTO
>Pixel Representation	(0028,0103)	US	0	ALWAYS	AUTO
>Pixel Data	(7FE0,0010)	OW	Pixels of rendered film sheet.	ALWAYS	AUTO

\* Mutually exclusive attributes

Table 51 summarizes the behavior of Hardcopy AE when encountering status codes in a N-SET response.



**Table 51  
IMAGE BOX SOP CLASS N-SET RESPONSE STATUS HANDLING BEHAVIOR**

<b>Service Status</b>	<b>Further Meaning</b>	<b>Error Code</b>	<b>Behavior</b>
Success	Success	0000	The SCP has completed the operation successfully.
Failure	Insufficient memory in printer to store the image.	C605	The Association is aborted and the job is failed.
*	*	Any other status code.	Same as C605 above.

**4.2.3.4 Association Acceptance Policy**

The Hardcopy Application Entity does not accept Associations.

**4.2.4 Verification Application Entity specification**

**4.2.4.1 SOP Class**

iU22 and iE33 provide Standard Conformance to the following SOP Class:

**Table 51.1  
SOP CLASSES FOR AE VERIFICATION**

<b>SOP Class Name</b>	<b>SOP Class UID</b>	<b>SCU</b>	<b>SCP</b>
Verification	1.2.840.10008.1.1	Yes	Yes

**4.2.4.2 Association Establishment Policy**

**4.2.4.2.1 General**

The DICOM standard application context name for DICOM 3.0 is always proposed:

**Table 51.2  
DICOM APPLICATION CONTEXT FOR AE VERIFICATION**

Application Context Name	1.2.840.10008.3.1.1.1
--------------------------	-----------------------

**4.2.4.2.2 Number of Associations**

iU22 and iE33 initiate one Association at a time for a Verification request.

**Table 51.31  
NUMBER OF ASSOCIATIONS INITIATED FOR AE VERIFICATION**

Maximum number of simultaneous Associations	Up to 10, one for each configured remote device
---	---

**Table 51.32  
NUMBER OF ASSOCIATIONS ACCEPTED FOR AE VERIFICATION**

Maximum number of simultaneous Associations	Unlimited, however, calling AE must be already configured in iU22 or iE33.
---	--

#### 4.2.4.2.3 Asynchronous Nature

iU22 and iE33 do not support asynchronous communication (multiple outstanding transactions over a single Association).

**Table 51.4**  
**ASYNCHRONOUS NATURE AS A SCU FOR AE VERIFICATION**

Maximum number of outstanding asynchronous transactions	1
---	---

#### 4.2.4.2.4 Implementation Identifying Information

The implementation information for this Application Entity is:

**Table 51.5**  
**DICOM IMPLEMENTATION CLASS AND VERSION FOR AE VERIFICATION**

Implementation Class UID	1.3.46.670589.5.2.10
Implementation Version Name	ACP1.1L4

#### 4.2.4.3 Association Initiation Policy

##### 4.2.4.3.1 Activity – Verify as SCU and SCP

##### 4.2.4.3.2 Description and Sequencing of Activities

**SCU:** The user selecting the “Verify” button on the Device configuration page initiates the verification request to the device whose data has just been configured. This tool allows the user to ensure all data (AE Title, Port and IP Address) was correctly entered and the remote device may be contacted. It uses C-Echo and verifies the remote device supports all configured SOP Classes. Any SOP Classes requested that are not supported will report, “failed”. Operations may continue, but objects of the type that are not supported will not be exported. See note in 4.2.4.3.5.1 Verification SOP Class Notifications.

**SCP:** The system listens on the port configured on the Global System Configuration screen for Verification requests initiated by other remote devices. The calling device AE must already be configured as a remote device in iU22 or iE33 or the association is rejected.

iU22 and iE33 initiate an Association in order to issue:

- C-ECHO request according to the Verification SOP Class.

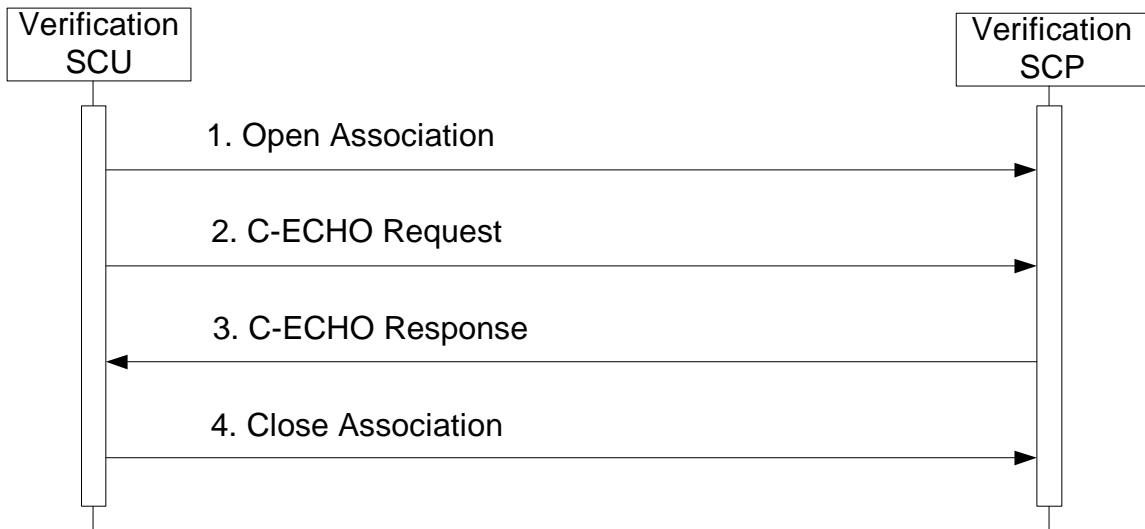

**Figure 8a**  
**SEQUENCING OF ACTIVITY – ISSUE VERIFY**

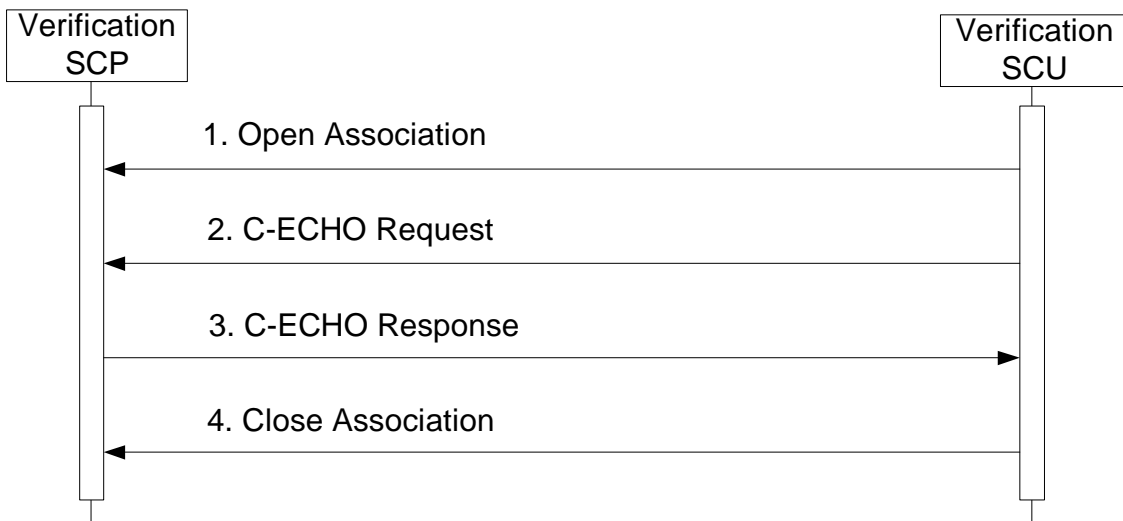

**Figure 8b**  
**SEQUENCING OF ACTIVITY – RECEIVE VERIFY**

#### 4.2.4.3.3 Proposed Presentation Contexts

iU22 and iE33 will propose Presentation Contexts as shown in the following table:

**Table 51.6  
PROPOSED PRESENTATION CONTEXTS FOR ACTIVITY VERIFICATION**

Presentation Context Table					
Abstract Syntax		Transfer Syntax		Role	Ext. Neg.
Name	UID	Name List	UID List		
Verification	1.2.840.10008.1.1	Implicit VR Little Endian Explicit VR Little Endian	1.2.840.10008.1.2 1.2.840.10008.1.2.1	SCU /SCP	None

#### 4.2.4.3.4 SOP Specific Conformance for Verification

Table 51.7 summarizes the behavior of iU22 and iE33 when receiving status codes in a C-ECHO response.

A message will appear on the user interface if iU22 and iE33 receives any other SCP response status than "Success."

**Table 51.7  
VERIFICATION C-ECHO RESPONSE STATUS HANDLING BEHAVIOR**

Service Status	Further Meaning	Error Code	Behavior
Success		0000	Device Status is set to: Verified
Refused	Out of Resources	A700	Device Status is set to: Not Verified
Failed	Unable to Process	C000 – CFFF	Same as "Refused" above.
*	*	Any other status code.	Same as "Refused" above.

#### 4.2.4.3.4.1 Verification SOP Class Operations (C-ECHO)

#### 4.2.4.3.5 Association Acceptance Policy

#### 4.2.4.3.5.1 Verification SOP Class Notifications

Possible Responses:

Device Verification Succeeded	Device Verification Failed
{SOP Class(es)}: <b>Verified</b>	{SOP Class(es)}: <b>Not Verified</b>
Verification: <b>Verified</b>	

Note: A given "Archive" server may not support all of the SOP Classes requested in the Verification request. Receiving failures ("Not Verified") responses for SOP Classes outside the scope or capability of the server will not result in a communications failure. For example, if the correct Image Store SOP Classes are supported and Structured Report is not, then Image Storage will work successfully, and SRs will not be sent to the server. If multiframe is not supported and loops are acquired, the transfer will fail. In this case however, the single frame images will transfer.

### 4.3 PHYSICAL NETWORK INTERFACES

#### 4.3.1 Supported Communication Stacks

##### 4.3.1.1 TCP/IP Stack

The iU22 and iE33 provides DICOM TCP/IP Network Communication Support as defined in Part 8 of the DICOM Standard.

#### 4.3.2 Physical Network Interface

iU22 and iE33 support a single network interface. The following physical network interface is available:

**Table 52**  
**SUPPORTED PHYSICAL NETWORK INTERFACE**

Ethernet 10/100BaseT, RJ-45, UTP, STP; AutoDetect Speed, Full or Half Duplex
--

### 4.4 CONFIGURATION

#### AE Title/Presentation Address Mapping

The Devices Configuration section allows the following device types to be configured:

Device Type	Supported SOPs
DICOM Archive Server	Ultrasound Store Ultrasound Multiframe Store Comprehensive Structured Report Store* Storage Commitment Push Model**
DICOM Commit Server	Storage Commitment Push Model**
DICOM PPS Server	Modality Performed Procedure Step
DICOM Worklist Server	Modality Work List
DICOM Structured Report Server	Comprehensive Structured Report Store*
DICOM BW Printer	Basic Grayscale Print Meta
DICOM Color Printer	Basic Color Print Meta

\* See section 4.4.1.2.1 below.

\*\* Storage Commitment must only be configured if supported by the Archive Server or a stand-alone server. In either case, the "Commit Server" and "Target Archive Server" must ONLY be configured if commitment is used.

To configure a single server that supports image store, commitment and PPS, then a separate "Device" entry must be configured under Setups>Print/Network>Global Config>Devices>New Device, using the correct device type an appropriate AE Title, IP Address and Port data. The "Device Name" field is only used as an alias to identify the device in the system's user interface.

#### 4.4.1.1 Local AE Title

All local AEs use the same AE Title and TCP/IP Port configured via the Global Configuration Screen. The system listens on the configured Port only for Verification requests and Storage Commitment N-Event reports. All devices also support Verification as an SCU, allowing the use of the Verify button.

#### 4.4.1.2 Remote AE Title/Presentation Address Mapping

The AE Titles, IP Addresses and Port numbers of remote applications are manually configured using the Devices Configuration Screen. The system supports Static Addressing or DHCP to receive its IP Address, Subnet Mask and Default Gateway address. The system Host name is not reported to the DNS server, and the system cannot be contacted by another system using the "System Name" displayed on Setups > Print/Network > Global Configuration.

#### **4.4.1.2.1 Image and Structured Report Storage**

The New Device button on the Global Config > Devices Setup screen opens the Add Device dialog that allows configuration of the AE Titles, Port numbers, and IP Addresses for the remote Storage SCPs. Multiple remote Storage SCPs can be defined and three may be selected simultaneously for export.

User configuration of Monochrome (to match HDI 5000 system behavior) and use of Retired SOP Classes is located in the Print/Network > Print/Capture page.

User configuration to use Implicit Little Endian VR only is located in Print/Network > Device Selection > Advanced tab for the highlighted archive device. This setting does not apply to any other device than archive.

\* Structured Reports will be sent to an Archive device if SR support is confirmed using Verify. If the Archive does not support SR, and a separate SR server is available, additionally configure the DICOM Structured Report Server. After configuration of an archive device is completed, perform verification by using "Verify". Go to "Device Selection > Archive and select (highlight) the archive device. Select the "Advanced" button and make sure "Export Structured Report" is checked.

If SR support is confirmed using verify and measurements are made during the exam, a Structured Report will be sent to the archive. OB and Gyn measurements generate an OB SR report; Vascular and Abdominal measurements generate a Vascular SR report and Adult Echo measurements will create an Echo SR report. If no separate SR server is configured and the SOP Class fails negotiation on the Archive, then no SR objects will be created, however, a failed job will remain in the queue. This will need to be manually removed.

User Defined measurements will now be sent in an SR. No SR is sent for General, Small Parts, Breast or Pediatric Echo measurements.

#### **4.4.1.2.1.1 Serial Structured Report Storage Configuration**

Structured Report data may additionally be exported via a USB – RS-232 adapter cable to a null-modem RS-232 cable to a serial port configured for 115200 baud, 8 bits, No Parity, 1 Stop Bit and Xon-Xoff Flow Control. Output will be an XML representation of the DICOM SR object similar to DICOM Network structure.

#### **4.4.1.2.2 Workflow**

Setup is used to set the AE Title, port-number and IP Address the remote MWL SCP. Multiple MWL SCPs may be defined, but only a single remote MWL SCP can be selected at a time.

All MWL queries use Modality = US. This cannot be changed.

Automated queries may be set for a specific time interval, Startup and every 15, 30, 45, 60, 75, 90, 105 or 120 minutes, or at End of Exam. Automated queries use the current data and Modality = US. They may additionally use "Station Name", "System Location" and "AE Title" to further refine the search.

Setup is used to set the AE Title, port-number and IP Address of the remote MPPS SCP. Multiple MPPS SCPs may be defined, but only a single remote MPPS SCP can be selected at a time.

#### **4.4.1.2.3 Hardcopy**

Setup is used to set the AE Titles, Port numbers and IP Addresses for the remote Print SCPs.

Multiple remote Print SCPs can be defined, but up to one Grayscale and one Color Print SCP may be selected at a time.

Automatic sending of color images to the color printer and BW images to the BW printer is selectable in the Printer/Network > Print/Capture page's "Send Images/Clips" section.

## 5 MEDIA STORAGE

### 5.1 IMPLEMENTATION MODEL

#### 5.1.1 Application Data Flow

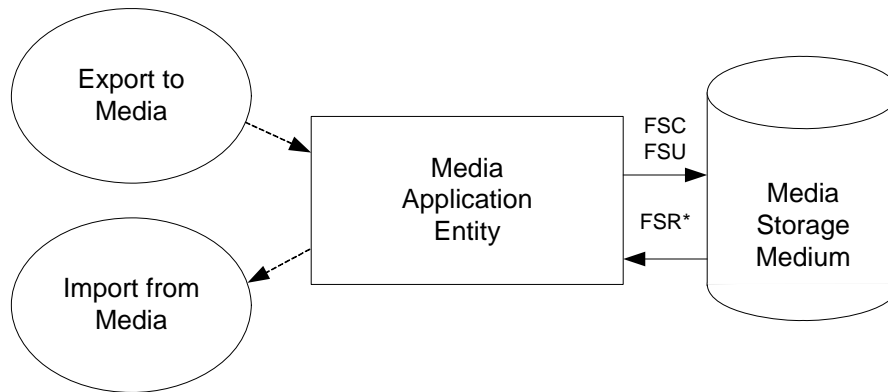

**Figure 9**  
**APPLICATION DATA FLOW DIAGRAM FOR MEDIA STORAGE**

- The Media Application Entity exports Images, 3D Presentation States and structured Reports to a disk Storage medium. It is associated with the local real-world activity “Export to Media”. “Export to Media” is performed upon user request for selected patients, studies, series or instances (images, 3D Volumes, 3D Subpages or Structured Reports). The system may be configured to perform this task automatically at end of exam.
- Throughout this section, the term “Media” refers to any of the media listed below which is in use.

iU22 and iE33 will support the use of most writable media including CD-R, CD-RW, DVD-R, DVD+R, DVD-RW and DVD+RW. DICOM structure will be the same regardless of media used.

Note that although –R or +R media may be erased multiple times using “erase”, the space may not be recovered. If a –R or +R media is “Erased”, the previously written data is no longer available, and only the remaining unwritten space on the media is available for use. This restriction does not apply to + / - RW media. Erasing + / - RW media allows the entire disk’s space to be used.

Note: the “send as you scan to media” and “delete exam from media” features have been removed from the product.

#### 5.1.2 Functional Definition of AEs

##### 5.1.2.1 Functional Definition of Media Application Entity

Using “Send to... Media” or automatic send at end of exam, will pass the currently selected patients’ exams or individually selected images to the Media Application Entity. The SOP Instances associated with the selection will be collected into one or more export jobs. The contents of each export job will be written to the installed media. If the capacity of a disk is exceeded, the user is provided a dialog, stating capacity exceeded and to insert another disk.

#### 5.1.3 Sequencing of Real-World Activities

At least one image must exist and be selected before the Media Application Entity can be invoked. The operator can insert new media at any time. The Media Application Entity will wait indefinitely for media to be inserted before starting to write to the device. If no writable media is available, the Media queue management Icon will be Yellow.

#### 5.1.4 File Meta Information Options

The implementation information written to the File Meta Header in each file is:

**Table 65**  
**DICOM IMPLEMENTATION CLASS AND VERSION FOR MEDIA STORAGE**

Implementation Class UID	1.3.46.670589.5.2.10
Implementation Version Name	ACP1.1L4

## 5.2 AE SPECIFICATIONS

### 5.2.1 Media Application Entity Specification

The Media Application Entity provides standard conformance to the DICOM Interchange Option of the Media Storage Service Class. The Application Profiles and roles are listed in

**Table 66**  
**APPLICATION PROFILES, ACTIVITIES AND ROLES FOR OFFLINE-MEDIA**

Application Profiles Supported	Real World Activity	Role	SC Option
STD-US-SC-SF&MF-CDR	Send to....Media	FSC, R*, U	Interchange
STD-US-SC-SF&MF-DVD			

\* File Set Reader functionality is limited only to media created by other iE33 or iU22 systems.

#### 5.2.1.1 File Meta Information for the Application Entity

The File-Set Identifier included in the File Meta Header is "PHILIPS MIP".

#### 5.2.1.2 Real-World Activities

##### 5.2.1.2.1 Activity – Send to Media

The Media Application Entity acts as an FSC using the interchange option when requested to export SOP Instances from the local database to media.

The contents of the export job will be written together with a corresponding DICOMDIR to media. The user can cancel an export job in the job queue. Writing in multi-session format to CDs and DVDs is supported. Each export job is written as one session.

##### 5.2.1.2.2 Activity – Import from Media

The Media Application Entity acts as an FSR using the interchange option when requested to import SOP Instances from media to the local database.

The Patient Directory UI presents the directory of the system or the offline media. Selected exams are transferred from the media to the system for review. Objects transferred to the system retain their original SOP Instance UIDs.

Note: Structured Reports may not be read back into the iU22 or iE33.

Note: Import from 1.x media is allowed, but one cannot write onto a piece of media created on 1.x.

##### 5.2.1.2.3 Activity – Update to Media

The Media Application Entity acts as an FSU using the interchange option when requested to export SOP Instances from the local database to media upon which DICOM data already resides.

The system user selects exams from the system's directory for transfer to media that already contains data. The DICOMDIR is updated allowing access to original and new data.

DVD +RW media may be erased at any time, removing all previously recorded data.



### 5.2.1.2.3.1 Media Storage Application Profiles

See Table 66 for supported Application Profiles.

### 5.2.1.2.3.2 Options

The Media Application Entity supports the SOP Classes and Transfer Syntaxes listed in Table 67.

**Table 67  
IODS, SOP CLASSES AND TRANSFER SYNTAXES FOR OFFLINEMEDIA**

Information Object Definition	SOP Class UID	Transfer Syntax	Transfer Syntax UID
Media Storage Directory Storage	1.2.840.10008.1.3.10	Explicit VR Little Endian	1.2.840.10008.1.2.1
US Image Storage*	1.2.840.10008.5.1.4.1.1.6.1	Explicit VR Little Endian	1.2.840.10008.1.2.1
US Image Storage (Retired)*	1.2.840.10008.5.1.4.1.1.6	Explicit VR Little Endian	1.2.840.10008.1.2.1
US Multiframe Image Storage*	1.2.840.10008.5.1.4.1.1.3.1	Explicit VR Little Endian	1.2.840.10008.1.2.1
		JPEG Baseline Lossy Compression	1.2.840.10008.1.2.4.50
US Multiframe Image Storage (Retired)*	1.2.840.10008.5.1.4.1.1.3	Explicit VR Little Endian	1.2.840.10008.1.2.1
		JPEG Baseline Lossy Compression	1.2.840.10008.1.2.4.50
Comprehensive Structured Report Storage	1.2.840.10008.5.1.4.1.1.88.33	Explicit VR Little Endian	1.2.840.10008.1.2.1
Private 3D Presentation State**	1.3.46.670589.2.5.1.1	Explicit VR Little Endian	1.2.840.10008.1.2.1

\* See details listed in Table 9. \*\* For import to Philips QLAB or Xcelera workstations only.

**Media Export – Import Support Table**

Export	Import
Single Frame Images	Single Frame Images
Multiframe Images	Multiframe Images
Native Data*	Native Data*
3D Volume Data*	3D Volume Data*
3D Subpage Data*	3D Subpage Data*
Structured Reports	

\* Intended for use on iU22, iE33 systems and QLAB and Xcelera workstations only

## 6 SUPPORT OF CHARACTER SETS

All iU22 and iE33 DICOM applications support the

ISO\_IR 100 (ISO 8859-1:1987 Latin Alphabet No. 1 supplementary set)

## 7 SECURITY

DICOM security is not implemented on the iU22 or iE33 at this time.

iU22 and iE33 incorporate an internal firewall that only accepts incoming traffic on the designated listening port, as configured in the System tab of the Global Configuration screen.

## 8 ANNEXES

### 8.1 CREATED IOD INSTANCES

Table 69 specifies the attributes of an Ultrasound Image transmitted by the iU22 and iE33 storage application.

Table 70 specifies the attributes of a Comprehensive Structured Reports transmitted by the iU22 and iE33 storage application. Please note that there are differences between which Structured Report Templates are used in each product.

The following tables use a number of abbreviations. The abbreviations used in the “Presence of ...” column are:

VNAP	Value Not Always Present (attribute sent zero length if no value is present)
ANAP	Attribute Not Always Present
ALWAYS	Always Present
EMPTY	Attribute is sent without a value

The abbreviations used in the “Source” column:

MWL	the attribute value source Modality Worklist
USER	the attribute value source is from User input
AUTO	the attribute value is generated automatically
MPPS	the attribute value is the same as the Modality Performed Procedure Step service
CONFIG	the attribute value source is a configurable parameter

### 8.1.1 US or US Multiframe Image IOD

**Table 69**  
**IOD OF CREATED US OR US MULTIFRAME SOP INSTANCES**

IE	Module	Reference	Presence of Module
Patient	Patient	Table 71	ALWAYS
Study	General Study	Table 72	ALWAYS
	Patient Study	Table 73	ALWAYS
Series	General Series	Table 74	ALWAYS
Equipment	General Equipment	Table 75	ALWAYS
Image	General Image	Table 76	ALWAYS
	Image Pixel	Table 77	ALWAYS
	Cine	Table 78	Only if Multi-frame
	Multi-frame	Table 79	Only if Multi-frame
	US Region Calibration	Table 80	ANAP
	US Image	Table 81	ALWAYS
	VOI LUT	Table 82	Only if Single frame
	SOP Common	Table 83	ALWAYS

### 8.1.2 Comprehensive Structured Report IOD

**Table 70**  
**IOD OF CREATED COMPREHENSIVE STRUCTURED REPORT SOP INSTANCES**

IE	Module	Reference	Presence of Module
Patient	Patient	Table 71	ALWAYS
Study	General Study	Table 72	ALWAYS
	Patient Study	Table 73	ALWAYS
Series	SR Document Series	Table 84	ALWAYS
Equipment	General Equipment	Table 75	ALWAYS
Document	SR Document General	Table 85	ALWAYS
	SR Document Content	Table 86	ALWAYS
	SOP Common	Table 87	ALWAYS

### 8.1.3 Common Modules

**Table 71**  
**PATIENT MODULE OF CREATED SOP INSTANCES**

Attribute Name	Tag	VR	Value	Presence of Value	Source
Patient's Name	(0010,0010)	PN	Same attribute of MWL or PDE input	ALWAYS	MWL/ USER
Patient ID	(0010,0020)	LO	From MWL, user input or system generated. Maximum 64 characters.	ALWAYS	MWL/ USER/ AUTO
Patient's Birth Date	(0010,0030)	DA	Same attribute of MWL or PDE input	VNAP	MWL/ USER

Attribute Name	Tag	VR	Value	Presence of Value	Source
Patient's Sex	(0010,0040)	CS	Same attribute of MWL or PDE input	VNAP	MWL/ USER
Other Patient IDs	(0010,1000)	LO	Same attribute of MWL	VNAP	MWL
Ethnic Group	(0010,2160)	SH	Same attribute of MWL	VNAP	MWL
Patient Comments	(0010,4000)	LT	Same attribute of MWL or PDE input	VNAP	USER

**Table 72  
GENERAL STUDY MODULE OF CREATED SOP INSTANCES**

Attribute Name	Tag	VR	Value	Presence of Value	Source
Study Instance UID	(0020,000D)	UI	Same value as in MWL or auto generated	ALWAYS	MWL/ AUTO
Study Date	(0008,0020)	DA	Study's Start Date (0040,0244).	ALWAYS	AUTO
Study Time	(0008,0030)	TM	Study's Start Time (0040,0245).	ALWAYS	AUTO
Referring Physician's Name	(0008,0090)	PN	Only Last, First and Middle names from MWL, sent as "Last, First, Middle" in the Last name field; or PDE input.	VNAP	MWL/ USER
Study ID	(0020,0010)	SH	MWL Requested Procedure ID (0040,1001) or auto-generated	ALWAYS	MWL/ AUTO
Accession Number	(0008,0050)	SH	Same attribute of MWL or user PDE input.	VNAP	MWL/ USER
Study Description	(0008,1030)	LO	MWL Scheduled Procedure Step Description (0040,0007) or PDE input	VNAP	MWL/ USER
Physician(s) of Record	(0008,1048)	PN	Mapped from Names of Intended Recipients of Results (0040,1010) from MWL, otherwise not present	ANAP	MWL
Referenced Study Sequence	(0008,1110)	SQ	One item per item in the MWL Referenced Study Sequence. Absent if unscheduled.	ANAP	MWL
>Referenced SOP Class UID	(0008,1150)	UI	Same value as in of the Referenced Study Sequence in the MWL	VNAP	MWL
>Referenced SOP Instance UID	(0008,1155)	UI	Same value as in of the Referenced Study Sequence in the MWL	VNAP	MWL
>Requested Procedure Description	(0032,1060)	LO	Same value as MWL attribute	VNAP	MWL
Procedure Code Sequence	(0008,1032)	SQ	MWL Requested Procedure Code Sequence (0032,1064) Absent if unscheduled.	ANAP	MWL
>Code Value	(0008,0100)	SH	Same value as MWL attribute	VNAP	MWL
>Coding Scheme Designator	(0008,0102)	SH	Same value as MWL attribute	VNAP	MWL
>Coding Scheme Version	(0008,0103)	SH	Same value as MWL attribute	VNAP	MWL
>Code Meaning	(0008,0104)	LO	Same value as MWL attribute	VNAP	MWL

**Table 73-a  
PATIENT STUDY MODULE OF CREATED SOP INSTANCES**

Attribute Name	Tag	VR	Value	Presence of Value	Source
Admitting Diagnosis Description	(0008,1080)	LO	Same attribute as MWL attribute	VNAP	MWL
Patient Size	(0010,1020)	DS	Same value as MWL attribute or PDE input	VNAP	MWL/ USER
Patient's Weight	(0010,1030)	DS	Same value as MWL attribute or PDE input	VNAP	MWL/ USER
Additional Patient's History	(0010,21B0)	LT	Same value as MWL attribute	VNAP	MWL

**Table 73-b  
PATIENT MEDICAL MODULE OF CREATED SOP INSTANCES\***

Attribute Name	Tag	VR	Value	Presence of Value	Source
Medical Alerts	(0010,2000)	LO	Same attribute as MWL attribute	VNAP	MWL
Pregnancy Status	(0010,21C0)	US	Same value as MWL attribute	ANAP	MWL

\*Note: These tags extend the standard US Image and US Multiframe Image IODs

**Table 74  
GENERAL SERIES MODULE OF CREATED SOP INSTANCES**

Attribute Name	Tag	VR	Value	Presence of Value	Source
Modality	(0008,0060)	CS	"US"	ALWAYS	AUTO
Series Instance UID	(0020,000E)	UI	Auto-generated	ALWAYS	AUTO
Series Number	(0020,0011)	IS	A number unique within the Study.	ALWAYS	AUTO
Series Date	(0008,0021)	DA	Date of first image in series.	ALWAYS	AUTO
Series Time	(0008,0031)	TM	Time of first image in series.	ALWAYS	AUTO
Performing Physician's Name	(0008,1050)	PN	MWL Scheduled Performing Physician's Name (0040,0006)	VNAP	MWL
Protocol Name	(0018,1030)	LO	"Free Form" "Exercise 2 Stage" "Exercise 3 Stage" "Pharmacological 4 Stage" "Wall Motion and Contrast" "Quantitative 4 Stage" user defined	ALWAYS	AUTO
Series Description	(0008,103E)	LO	Same as Study Description when from MWL.	ANAP	MWL/ USER
Operator's Name	(0008,1070)	PN	From PDE "Sonographer" field	VNAP	USER
Referenced Performed Procedure Step Sequence	(0008,1111)	SQ	Identifies the MPPS SOP Instance this image is related to	ALWAYS	MPPS
>Referenced SOP Class UID	(0008,1150)	UI	PPS SOP Class = "1.2.840.10008.3.1.2.3.3"	ALWAYS	MPPS

Attribute Name	Tag	VR	Value	Presence of Value	Source
>Referenced SOP Instance UID	(0008,1155)	UI	PPS Instance UID of the PPS generating this image	ALWAYS	MPPS
Request Attributes Sequence	(0040,0275)	SQ		ALWAYS	AUTO / MWL
>Requested Procedure ID	(0040,1001)	SH	Auto-generated=Study ID or value from MWL. One item.	ALWAYS	AUTO / MWL
>Scheduled Procedure Step ID	(0040,0009)	SH	Auto-generated=Study ID or value from MWL. One item.	ALWAYS	AUTO / MWL
>Scheduled Procedure Step Description	(0040,0007)	LO	Same value as MWL attribute.	VNAP	MWL
>Scheduled Protocol Code Sequence	(0040,0008)	SQ	Same value as MWL attribute.	VNAP	MWL
Performed Procedure Step ID	(0040,0253)	SH	Auto-generated=Study ID or value from MWL. One item.	ALWAYS	AUTO / MWL
Performed Procedure Step Start Date	(0040,0244)	DA	See Table 30	ALWAYS	AUTO
Performed Procedure Step Start Time	(0040,0245)	TM	See Table 30	ALWAYS	AUTO
Performed Procedure Step Description	(0040,0254)	LO	MWL Scheduled Procedure Step Description (0040,0007) or PDE input if any.	VNAP	USER / MWL
Performed Protocol Code Sequence	(0040,0260)	SQ	Zero length, or mapped from MWL Scheduled Protocol Code Sq (0040,0008)	VNAP	MWL

**Table 75  
GENERAL EQUIPMENT MODULE OF CREATED SOP INSTANCES**

Attribute Name	Tag	VR	Value	Presence of Value	Source
Manufacturer	(0008,0070)	LO	Philips Medical Systems	ALWAYS	AUTO
Institution Name	(0008,0080)	LO	From Setups configuration*	VNAP	CONFIG
Station Name	(0008,1010)	SH	From Setups configuration	VNAP	CONFIG
Manufacturer's Model Name	(0008,1090)	LO	iU22 or iE33	ALWAYS	AUTO
Device Serial Number	(0018,1000)	LO	Encoded, also used as component of system generated private UIDs.	ALWAYS	AUTO
Software Version	(0018,1020)	LO	PMS1.1 Ultrasound iU22_2.0.0.x PMS1.1 Ultrasound iE33_2.0.0.x	ALWAYS	AUTO

\* Always cycle system power after changing Institution Name prior to sending data.

### 8.1.4 US or Multiframe Image Modules

**Table 76  
GENERAL IMAGE MODULE OF CREATED US SOP INSTANCES**

Attribute Name	Tag	VR	Value	Presence of Value	Source
Instance Number	(0020,0013)	IS	Generated by device, increments from "1" in each series	ALWAYS	AUTO
Content Date	(0008,0023)	DA	<yyyymmdd>	ALWAYS	AUTO
Content Time	(0008,0033)	TM	<hhmmss>	ALWAYS	AUTO
Image Type	(0008,0008)	CS	ORIGINAL/PRIMARY/<Study Type*> for uncompressed, DERIVED/PRIMARY/ <Study Type*> if compressed	ALWAYS	CONFIG
Derivation Description	(0008,2111)	ST	"Uncompressed" for US Image or "Low", "Medium" or "High" for USMF Image based on configuration setting	ALWAYS	AUTO
Burned In Annotation	(0028,0301)	CS	Set to "YES"	ALWAYS	AUTO
Lossy Image Compression	(0028,2110)	CS	"01" if image is lossy compressed, "00" if not.	ALWAYS	AUTO
Presentation LUT Shape	(2050,0020)	CS	"IDENTITY" Only if "Image Export Format" is GSDF.	ANAP	AUTO

\*Study Type selection is made in the Patient Data Entry Panel, Study Type selection box.

**Table 77  
IMAGE PIXEL MODULE OF CREATED US OR US MULTIFRAME SOP INSTANCES**

Attribute Name	Tag	VR	Value	Presence of Value	Source
Samples per Pixel	(0028,0002)	US	See US Image Module Table 81		
Photometric Interpretation	(0028,0004)	CS	See US Image Module Table 81		
Rows	(0028,0010)	US	Image height in pixels: 240*, 480**, 768***, 1024****	ALWAYS	CONFIG
Columns	(0028,0011)	US	Image width in pixels: 320*, 640**, 1024***, or 1280****	ALWAYS	CONFIG
Bits Allocated	(0028,0100)	US	8 Bits per pixel.	ALWAYS	AUTO
Bits Stored	(0028,0101)	US	Number of info bits in pixel: "8" Color: 24; BW: 8.	ALWAYS	AUTO
High Bit	(0028,0102)	US	High bit is 7	ALWAYS	AUTO
Pixel Representation	(0028,0103)	US	"0" pixels are Unsigned integers	ALWAYS	AUTO
Pixel Data	(7FE0,0010)	OW / OB		ALWAYS	AUTO
Planar Configuration	(0028,0006)	US	Present when image is RGB. Value is "0".	ALWAYS	AUTO

Image Size details: \* = ROI Multiframe images, \*\* = Multiframe images, \*\*\* = Single Frame Display Area only images and \*\*\*\* = Single Frame Full Screen images (no scaling data), and Patient Data Entry screen.

**Table 78  
CINE MODULE OF CREATED US MULTIFRAME SOP**

Attribute Name	Tag	VR	Value	Presence of Value	Source
Frame Time	(0018,1063)	DS	Frame time in milliseconds	ANAP	AUTO

**Table 79  
MULTI-FRAME MODULE OF CREATED US MULTIFRAME SOP INSTANCES**

Attribute Name	Tag	VR	Value	Presence of Value	Source
Number of Frames	(0028,0008)	IS	# of frames in object	ANAP	AUTO
Frame Increment Pointer	(0028,0009)	AT	(0018,1063) Frame Time only	ANAP	AUTO

**Table 80  
US REGION CALIBRATION MODULE OF CREATED US OR US MULTIFRAME SOP INSTANCES**

Attribute Name	Tag	VR	Value	Presence of Value	Source
Sequence of Ultrasound Regions	(0018,6011)	SQ	A sequence is present for each region on the system display, except for ECG regions. Only when set for "Display Area". No scaling for "Full Screen" images, rendered 3D.	ANAP	AUTO
>Region Location Min x <sub>0</sub>	(0018,6018)	UL	Top Left position of region.	ALWAYS	AUTO
>Region Location Min y <sub>0</sub>	(0018,601A)	UL	Top Left position of region	ALWAYS	AUTO
>Region Location Max x <sub>1</sub>	(0018,601C)	UL	Bottom Right position of region	ALWAYS	AUTO
>Region Location Max y <sub>1</sub>	(0018,601E)	UL	Bottom Right position of region	ALWAYS	AUTO
>Physical Units X Direction	(0018,6024)	US	Enumerated Value. 2D Image = 0003H = CM Mmode / Doppler = 0004H = SEC	ALWAYS	AUTO
>Physical Units Y Direction	(0018,6026)	US	Enumerated Value. 2D Image = 0003H = CM Mmode = 0003H = CM Doppler = 0007H = CM / SEC	ALWAYS	AUTO
>Physical Delta X	(0018,602C)	FD	The physical value per pixel increment	ALWAYS	AUTO
>Physical Delta Y	(0018,602E)	FD	The physical value per pixel increment	ALWAYS	AUTO
>Reference Pixel X <sub>0</sub>	(0018,6020)	SL	The X pixel value of baseline, Doppler only	ANAP	AUTO
>Reference Pixel Y <sub>0</sub>	(0018,6022)	SL	The Y pixel value of baseline, Doppler only	ANAP	AUTO



Attribute Name	Tag	VR	Value	Presence of Value	Source
>Region Spatial Format	(0018,6012)	US	Enumerated Value. 2D (tissue or flow) = 0001H M-Mode (tissue or flow) = 0002H Spectral (CW or PW Doppler) = 0003H	ALWAYS	AUTO
>Region Data Type	(0018,6014)	US	Enumerated Value. Tissue = 0001H PW Spectral Doppler = 0003H CW Spectral Doppler = 0004H	ALWAYS	AUTO
>Region Flags	(0018,6016)	UL	Bit mask. See DICOM PS3.3 C.8.5.5.1.3:	ALWAYS	AUTO

**Table 81  
US IMAGE MODULE OF CREATED US OR US MULTIFRAME SOP INSTANCES**

Attribute Name	Tag	VR	Value	Presence of Value	Source
Samples Per Pixel	(0028,0002)	US	"1" for Monochrome2, only if "Export Monochrome" is selected, otherwise, "3" for RGB or YBR_FULL_422	ALWAYS	AUTO
Photometric Interpretation	(0028,0004)	CS	Uncompressed: "Monochrome2" or "RGB" Compressed: "YBR_FULL_422"	ALWAYS	CONFIG
Bits Allocated	(0028,0100)	US	8 Bits per pixel.	ALWAYS	AUTO
Bits Stored	(0028,0101)	US	Number of info bits in pixel: "8" Color: 24; BW: 8.	ALWAYS	AUTO
High Bit	(0028,0102)	US	High bit is 7	ALWAYS	AUTO
Planar Configuration	(0028,0006)	US	Always "0", unless monochrome, then absent	ANAP	AUTO
Pixel Representation	(0028,0103)	US	"0" Pixels are Unsigned integers	ALWAYS	AUTO
Frame Increment Pointer	(0028,0009)	AT	(0018,1063) "Frame Time" only.	ANAP	AUTO
Image Type	(0008,0008)	CS	See Table 76	ALWAYS	CONFIG
Lossy Image Compression	(0028,2110)	CS	"01" if image is lossy compressed, "00" if not.	ALWAYS	AUTO
Number of Stages	(0008,2124)	IS	1-n	ANAP	AUTO
Number of Views in Stage	(0008,212A)	IS	1-n	ANAP	AUTO
Ultrasound Color Data Present	(0028,0014)	US	0 or 1	ALWAYS	AUTO
Stage Name	(0008,2120)	SH	REST, PEAK, POST, IMPOST, BASE, LOW, user defined	ANAP	AUTO
Stage Number	(0008,2122)	IS	1-n	ANAP	AUTO
View Name	(0008,2127)	SH	LAX, SAX, AP4, AP2, AP3, user defined	ANAP	AUTO
View Number	(0008,2128)	IS	1-n	ANAP	AUTO
Number of Event Timers	(0008,2129)	IS	1-n	ANAP	AUTO

Attribute Name	Tag	VR	Value	Presence of Value	Source
Event Elapsed Time(s)	(0008,2130)	DS	nnn msec.	ANAP	AUTO
Event Timer Name(s)	(0008,2132)	LO		ANAP	AUTO
Trigger Time	(0018,1060)	DS	nnn msec.	ANAP	AUTO
Heart Rate	(0018,1088)	IS	Beats per minute	ANAP	AUTO
Transducer Data	(0018,5010)	LO	Transducer name	ALWAYS	AUTO
Processing Function	(0018,5020)	LO	Imaging optimization name.	ALWAYS	AUTO

**Table 82  
VOI LUT MODULE OF CREATED US SOP INSTANCES**

Attribute Name	Tag	VR	Value	Presence of Value	Source
Window Center	(0028,1050)	DS	Fixed at 127	ALWAYS	AUTO
Window Width	(0028,1051)	DS	Fixed at 254	ALWAYS	AUTO

**Table 83  
SOP COMMON MODULE OF CREATED US OR US MULTIFRAME SOP INSTANCES**

Attribute Name	Tag	VR	Value	Presence of Value	Source
SOP Class UID	(0008,0016)	UI	1.2.840.10008.5.1.4.1.1.6.1 or 1.2.840.10008.5.1.4.1.1.6 for US Image 1.2.840.10008.5.1.4.1.1.3.1 or 1.2.840.10008.5.1.4.1.1.3 for US Multiframe Image	ALWAYS	AUTO
SOP Instance UID	(0008,0018)	UI	Generated by device	ALWAYS	AUTO
Specific Character Set	(0008,0005)	CS	Attribute only sent if an Extended or Replacement Character Set is used	ANAP	AUTO
Instance Creation Date	(0008,0012)	DA	<yyyymmdd>	ALWAYS	AUTO
Instance Creation Time	(0008,0013)	TM	<hhmmss>	ALWAYS	AUTO

### 8.1.5 Comprehensive Structured Report Modules

**Table 84**  
**SR DOCUMENT SERIES MODULE OF CREATED COMPREHENSIVE SR SOP INSTANCES**

Attribute Name	Tag	VR	Value	Presence of Value	Source
Modality	(0008,0060)	CS	SR	ALWAYS	AUTO
Series Instance UID	(0020,000E)	UI	Auto-generated	ALWAYS	AUTO
Series Number	(0020,0011)	IS	A number unique within the Study	ALWAYS	AUTO
Referenced Performed Procedure Step Sequence	(0008,1111)	SQ	Identifies the MPPS SOP Instance to which this image is related	ALWAYS	MPPS
>Referenced SOP Class UID	(0008,1150)	UI	PPS SOP Class = "1.2.840.10008.3.1.2.3.3"	ALWAYS	MPPS
> Referenced SOP Instance UID	(0008,1155)	UI	PPS Instance UID of the PPS generating this document	ALWAYS	MPPS

**Table 85**  
**SR DOCUMENT GENERAL MODULE OF CREATED COMPREHENSIVE SR SOP INSTANCES**

Attribute Name	Tag	VR	Value	Presence of Value	Source
Instance Number	(0020,0013)	IS	Unique number	ALWAYS	AUTO
Completion Flag	(0040,A491)	CS	PARTIAL	ALWAYS	AUTO
Verification Flag	(0040,A493)	CS	UNVERIFIED	ALWAYS	AUTO
Content Date	(0008,0023)	DA	Date content created.	ALWAYS	AUTO
Content Time	(0008,0033)	TM	Time content created.	ALWAYS	AUTO
Referenced Request Sequence	(0040,A370)	SQ	Identifies Requested Procedures being fulfilled (completely or partially) by creation of this Document.	ANAP	AUTO
>Study Instance UID	(0020,000D)	UI	Same value as in MWL or auto generated	ALWAYS	MWL/AUTO
>Referenced Study Sequence	(0008,1110)	SQ	1 item per item in MWL, absent if unscheduled	ANAP	MWL
>>Referenced SOP Class UID	(0008,1150)	UI	Identifies the Referenced SOP Class	ANAP	MWL
>>Referenced SOP Instance UID	(0008,1155)	UI	Instance UID	ANAP	MWL
>Accession Number	(0008,0050)	SH	Same attribute of MWL or user PDE input.	VNAP	MWL/USER
>Placer Order Number/Imaging Service Request	(0040,2016)	LO	Order Number of Imaging Service Request assigned by placer	VNAP	MWL
>Filler Order Number/Imaging Service Request	(0040,2017)	LO	Order Number of Imaging Service Request assigned by filler	VNAP	MWL
>Requested Procedure ID	(0040,1001)	SH	1 item per item in MWL, absent if unscheduled	ANAP	MWL

Attribute Name	Tag	VR	Value	Presence of Value	Source
>Requested Procedure Description	(0032,1060)	LO	1 item per item in MWL, absent if unscheduled	ANAP	MWL
>Requested Procedure Code Sequence	(0032,1064)	SQ	1 item per item in MWL, absent if unscheduled	ANAP	MWL
Performed Procedure Code Sequence	(0040,A372)	SQ	Codes of the performed procedure	VNAP	AUTO/MWL

**Table 86**

**SR DOCUMENT CONTENT MODULE OF CREATED COMPREHENSIVE SR SOP INSTANCES**

This table describes the template-specific data summarized from the following tables in the DICOM Standard: Document Content Macro, Document Relationship Macro, Numeric Measurement Macro and Code Macro

Attribute Name	Tag	VR	Value	Presence of Value	Source
Content Template Sequence	(0040,A504)	SQ		ALWAYS	AUTO
>Template Identifier	(0040,DB00)	CS	The Root Content Item identifies TID 5000 (OB-GYN), 5100 (Vascular) or 5200 (Echo).	ALWAYS	AUTO
>Mapping Resource	(0008,0105)	CS	DCMR	ALWAYS	AUTO
Content Sequence	(0040,A730)	SQ		ALWAYS	AUTO
>Relationship Type	(0040,A010)	CS	See <a href="#">Template ID 5000</a> for OB-GYN, <a href="#">Template ID 5100</a> for Vascular and <a href="#">Template ID 5200</a> for Adult Echo	ALWAYS	AUTO
<i>Document Relationship Macro Table</i>			See <a href="#">Template ID 5000</a> for OB-GYN, <a href="#">Template ID 5100</a> for Vascular and <a href="#">Template ID 5200</a> for Adult Echo	ANAP	AUTO
<i>Document Content Macro</i>			See <a href="#">Template ID 5000</a> for OB-GYN, <a href="#">Template ID 5100</a> for Vascular and <a href="#">Template ID 5200</a> for Adult Echo	ALWAYS	AUTO
Value Type	(0040,A040)	CS	CONTAINER, always first tag of SR	ALWAYS	AUTO
Concept Name Code Sequence	(0040,A043)	SQ		ALWAYS	AUTO
>Code Value	(0008,0100)		125000, 125100 or 125200	ALWAYS	AUTO
>Coding Scheme Designator	(0008,0102)		DCM	ALWAYS	AUTO
>Code Meaning	(0008,0104)		“OB-GYN Ultrasound Procedure Report”, “Vascular Ultrasound Procedure Report” or “Adult Echocardiography Procedure Report”	ALWAYS	AUTO
Continuity of Content	(0040,A050)	CS	SEPARATE	ALWAYS	AUTO
<i>Numeric Measurement Macro</i>			See <a href="#">Template ID 5000</a> for OB-GYN, <a href="#">Template ID 5100</a> for Vascular and <a href="#">Template ID 5200</a> for Adult Echo	ALWAYS	AUTO
<i>Code Macro</i>			See <a href="#">Template ID 5000</a> for OB-GYN, <a href="#">Template ID 5100</a> for Vascular and <a href="#">Template ID 5200</a> for Adult Echo	ALWAYS	AUTO

**Table 87**  
**SOP COMMON MODULE OF CREATED COMPOSITE SR SOP INSTANCES**

Attribute Name	Tag	VR	Value	Presence of Value	Source
SOP Class UID	(0008,0016)	UI	1.2.840.10008.5.1.4.1.1.88.33	ALWAYS	AUTO
SOP Instance UID	(0008,0018)	UI	Generated by device	ALWAYS	AUTO
Specific Character Set	(0008,0005)	CS	“None”, unless required by characters used	ALWAYS	CONFIG

**8.2 USED FIELDS IN RECEIVED IOD BY APPLICATION**

The iU22 and iE33 storage applications do not receive SOP Instances. The usage of attributes received via MWL is described in section 4.2.2.3.1.3 SOP Specific Conformance for Modality Worklist.

**8.3 ATTRIBUTE MAPPING**

Table 88 summarizes the relationships between attributes received via MWL, stored in acquired images and communicated via MPPS. The format and conventions used in Table 88 are the same as the corresponding table in IHE Technical Framework, Rev. 5.5 04-07-2003, vol. II: Transactions.

**Table 88**  
**ATTRIBUTE MAPPING BETWEEN MODALITY WORKLIST, IMAGE AND MPPS**

Modality Worklist	Image IOD	MPPS IOD
Patient's Name	Patient's Name	Patient's Name
Patient ID	Patient ID	Patient ID
Patient's Birth Date	Patient's Birth Date	Patient's Birth Date
Patient's Sex	Patient's Sex	Patient's Sex
Patient's Weight	Patient's Weight	
Referring Physician's Name	Referring Physician's Name	
----	----	Scheduled Step Attributes Sequence
Study Instance UID	Study Instance UID	>Study Instance UID
Referenced Study Sequence	Referenced Study Sequence	>Referenced Study Sequence
Accession Number	Accession Number	>Accession Number
----	Request Attributes Sequence	----
Requested Procedure ID	>Requested Procedure ID	>Requested Procedure ID
Requested Procedure Description	>Requested Procedure Description	>Requested Procedure Description
Scheduled Procedure Step ID	>Scheduled Procedure Step ID	>Scheduled Procedure Step ID
Scheduled Procedure Step Description	>Scheduled Procedure Step Description > Study Description > Series Description > Performed Procedure Step Description	>Scheduled Procedure Step Description
Scheduled Protocol Code Sequence	>Scheduled Protocol Code Sequence	----

Modality Worklist	Image IOD	MPPS IOD
----	Performed Protocol Code Sequence	Performed Protocol Code Sequence
----	Study ID – Requested Procedure ID from MWL, else generated	Study ID – Requested Procedure ID from MWL, else generated
----	Performed Procedure Step ID	Performed Procedure Step ID
----	Performed Procedure Step Start Date	Performed Procedure Step Start Date
----	Performed Procedure Step Start Time	Performed Procedure Step Start Time
----	Performed Procedure Step Description	Performed Procedure Step Description
----	----	Performed Series Sequence
Requested Procedure Code Sequence	Procedure Code Sequence	Procedure Code Sequence
----	Referenced Performed Procedure Step Sequence	----
----	>Referenced SOP Class UID	SOP Class UID
----	>Referenced SOP Instance UID	SOP Instance UID
----	Protocol Name	Protocol Name

#### 8.4 COERCED/MODIFIED FIELDS

The MWL AE will truncate attribute values received in the response to a MWL Query if the value length is longer than the maximum length permitted by the attribute's VR.

#### 8.5 CONTROLLED TERMINOLOGY

The Workflow AE is capable of supporting arbitrary coding schemes for Procedure and Protocol Codes. The contents of Requested Procedure Code Sequence (0032,1064) and Scheduled Protocol Code Sequence (0040,0008) supplied in Worklist Items will be mapped to Image IOD and MPPS attributes as described in Table 88.

Structured Reporting uses codes supplied by DCMR (DICOM Code Mapping Resource, PS 3-16), LOINC, SRT and 99PMSBLUS (Philips Private Codes for Ultrasound).

#### 8.6 GRAYSCALE IMAGE CONSISTENCY

The high-resolution display monitor is calibrated according to the Grayscale Standard Display Function (GSDF).

#### 8.7 EXTENSIONS / SPECIALIZATIONS / PRIVATIZATIONS

##### 8.7.1 Standard Extended / Specialized / Private SOPs

The US or US Multiframe Image Storage SOP Classes are extended to create a Standard Extended SOP Class by addition of standard and private attributes to the created SOP Instances as documented in section 8.1.

3D objects stored to media include the same Pixel Data contents as above and 3D volume data in Private Tags solely for use by iU22 and iE33 for redisplay of the volume information. .

The tags that are sent via network or media are depended on settings for the specific destination, as found in "Print/Network>Device Selection and either the "Media" tab or "Archive" tab and the "Advanced" button for the highlighted archive device.

## 8.7.2 Private SOP Class – 3D Presentation State Specification

3D Presentation State data may be sent by either iU22 or iE33 with X3-1 Transducer:

### 8.7.2.1 3D Presentation State SOP Class

iU22 and iE33 provide Standard Conformance to the following Private SOP Class:

**Table 89**  
**SOP CLASS FOR PRIVATE 3D PRESENTATION STATE**

SOP Class Name	SOP Class UID	SCU	SCP
Private 3D Presentation State	1.3.46.670589.2.5.1.1	Yes	No

### 8.7.2.2 Association Establishment Policy

#### 8.7.2.2.1 General

The DICOM standard application context name for DICOM 3.0 is always proposed:

**Table 90**  
**DICOM APPLICATION CONTEXT FOR PRIVATE 3D PRESENTATION STATE**

Application Context Name	1.2.840.10008.3.1.1.1
--------------------------	-----------------------

#### 8.7.2.2.2 Number of Associations

iU22 and iE33 initiate one Association at a time for storage of a Private 3D Presentation state.

**Table 91**  
**NUMBER OF ASSOCIATIONS INITIATED FOR PRIVATE 3D PRESENTATION STATE**

Maximum number of simultaneous Associations	3, one for each configured remote device
---	--

#### 8.7.2.2.3 Asynchronous Nature

iU22 and iE33 do not support asynchronous communication (multiple outstanding transactions over a single Association).

**Table 92**  
**ASYNCHRONOUS NATURE AS A SCU FOR PRIVATE 3D PRESENTATION STATE**

Maximum number of outstanding asynchronous transactions	1
---	---

#### 8.7.2.2.4 Implementation Identifying Information

The implementation information for this Application Entity is:

**Table 93**  
**DICOM IMPLEMENTATION CLASS AND VERSION FOR PRIVATE 3D PRESENTATION STATE**

Implementation Class UID	1.3.46.670589.5.2.10
Implementation Version Name	ACP1.1L4

**8.7.2.3 Association Initiation Policy**

**8.7.2.3.1 Activity – Store a Private 3D Presentation state**

**8.7.2.3.2 Description and Sequencing of Activities**

The user’s selection to store a 3D image initiates the activity to store the 3D Presentation State to the configured and selected remote storage device(s), using standard DICOM C-Store DIMSE commands.

iU22 and iE33 initiate an Association in order to issue:

- C-STORE request to store 3D Presentation State.

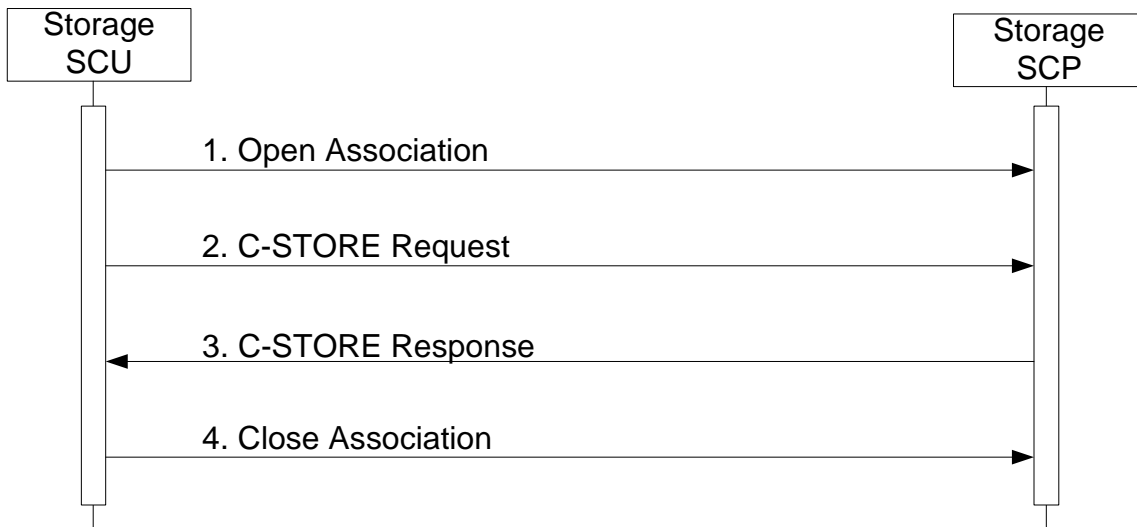

**Figure 8a**  
**SEQUENCING OF ACTIVITY – STORE PRIVATE 3D PRESENTATION STATE**

**8.7.2.3.3 Proposed Presentation Contexts**

iU22 and iE33 will propose Presentation Contexts as shown in the following table:

**Table 94**  
**PROPOSED PRESENTATION CONTEXTS FOR ACTIVITY STORE PRIVATE 3D PRESENTATION STATE**

Presentation Context Table					
Abstract Syntax		Transfer Syntax		Role	Ext. Neg.
Name	UID	Name List	UID List		
Private 3D Presentation State	1.3.46.670589.2.5.1.1	Implicit VR Little Endian	1.2.840.10008.1.2	SCU	None
		Explicit VR Little Endian	1.2.840.10008.1.2.1		

**8.7.2.3.4 SOP Specific Conformance for storage of a Private 3D Presentation State**

Table 96 summarizes the behavior of iU22 and iE33 when encountering status codes in a Private 3D Presentation State C-STORE response.

A message will appear on the user interface if iU22 or iE33 receive any other SCP response status than “Success.”



**Table 95  
PRIVATE 3D PRESENTATION STATE C-STORE RESPONSE STATUS HANDLING BEHAVIOR**

<b>Service Status</b>	<b>Further Meaning</b>	<b>Error Code</b>	<b>Behavior</b>
Success	None	0000	Operations continue
Refused	SOP Class Not Supported	0112	Object is not stored, error message is logged and the user is informed
Failed	Unable to Process	C000 – CFFF	Same as “Refused” above.
*	*	Any other status code.	Same as “Refused” above.

Table 96 contains the tag ranges used in the private 3D Presentation State objects sent when 3D Subpages are stored.

**Table 96  
CREATED PRIVATE 3D PRESENTATION STATE OBJECT PRIVATE CREATOR RANGE VALUES**

<b>DICOM Tag</b>	<b>Description</b>
2001,xxxx	Private Data
200d,xxxx	Private Data

For a list of the bulk private tags, see [Appendix B](#).

## **8.8 PRIVATE TRANSFER SYNTAXES**

There are no Private Transfer Syntaxes.

## APPENDIX A – Structured Reports

### A.1 STRUCTURED REPORTS

#### A.1.1 Introduction

iU22 and iE33 implement Structured Report Templates TID 5000 (OB-GYN), 5100 (Vascular) and 5200 (Echo) from DICOM Part 16. This Appendix describes the manner that iU22 and iE33 measurements appear in DICOM reports.

This Appendix contains tables of the measurement and calculations displayed on iU22 and iE33 calculation screens and the data dictionary of all code values, coding scheme designators and code meanings associated with those measurements and labels. There is no attempt to provide all tags that will be sent in the SR object. For those specifics, please refer to DICOM PS3-3, 3-16 and 3-17 for complete discussion on Comprehensive SOP Class support and the Templates described here.

Part 17 of the DICOM Standard includes tree diagrams showing graphic examples of the structure of each template.

Briefly, an SR document will contain only the measurements, calculations and observations made during the exam. Its exact structure is therefore determined by two main components, the measurements that are available within the context of the template and its referenced Templates and Context groups, and those measurements and calculations that are implemented on the system creating the report. Supplementing these constraints are private and user defined measurements and calculations, which may be added if the Root Container Template is extensible.

In the iU22 and iE33, the calculation packages contain a combination of template and user defined measurements and calculations. This Appendix contains a description of the calculation packages on each system and the related templates that support them. See the table in the Clinical Scope section below.

In each template section, there is a brief description of the mapping of measurement and calculation labels as they appear on the iU22 and iE33 system calculation sidebars (Label).

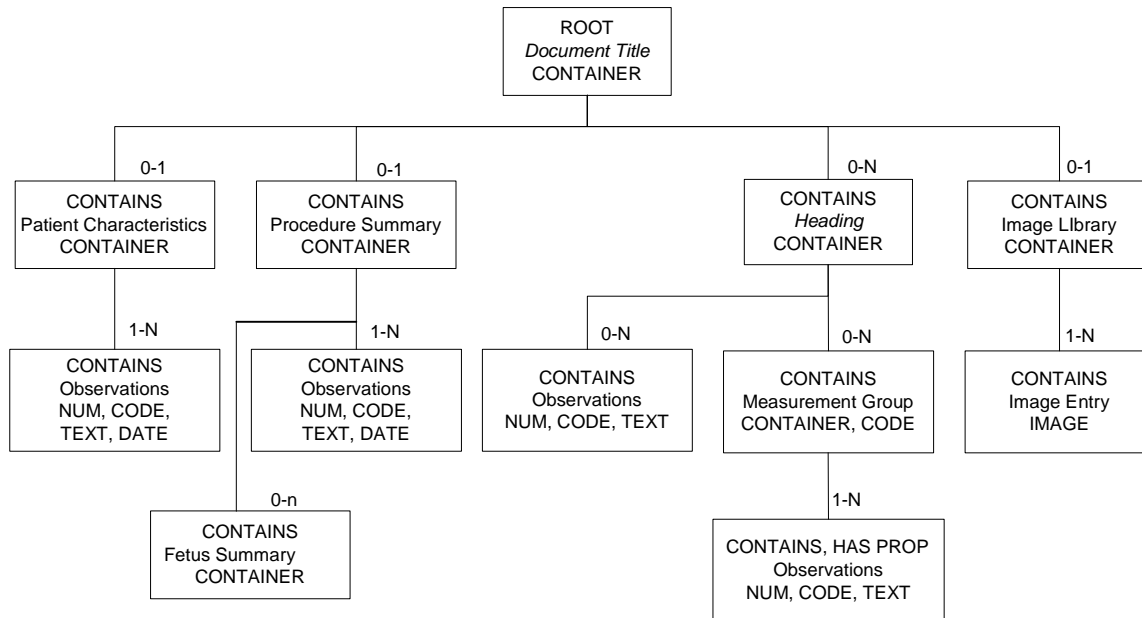

### A.1.2 Clinical Scope

The supported measurements are located in Calcs packages accessed with the “Calc” hard key on iU22 and Analysis softkey on iE33. Measurements for a given SR section may come from several calcs sidebars.

#### APPLICATIONS THAT EXPORT STRUCTURED REPORTS FROM IU22 AND IE33

The following table illustrates the calculation packages that are on iU22 and iE33, which will export Structured Reports when selecting the Change Calcs option on iU22. The calculation application selection on iE33 is made when the “Preset/Transducer” selection is made.

Y = will export an SR, N = No SR Exported

Applications	iU22	iE33	Template ID	Notes
OB	Yes	No	<a href="#">5000</a>	
GYN	Yes	No	<a href="#">5000</a>	
Small Parts	No	No	N/A	Not supported
Fetal Echo	No	No	N/A	Not supported
Pediatric Echo	No	No	N/A	Not supported
General	No	No	N/A	No export
Abdominal	Yes	No	<a href="#">5100</a>	
Adult Echo	Yes	Yes	<a href="#">5200</a>	
Vascular	Yes	Yes	<a href="#">5100</a>	Includes Abdominal

See the appropriate Template Section for details on specific outputs from each system.

The mapping tables that follow illustrate the relationship between system calculation package labels as represented on the screen and on-system report displays and relate them to the associated code representations.

Each section, OB-GYN, Vascular and Echo will begin with a table detailing the relationships of the mapping table contents to the Templates, and the specified Context groups.

The Patient Data Entry (PDE) and Study Info Mapping section describes the labels of the fields present in the user interface that will be sent with the Structured Report, and referenced template and date types.

#### PATIENT DATA ENTRY (PDE) AND STUDY INFO MAPPING

##### Date Data Sent with All Reports, not entered in PDE

Label	Referenced Template ID (TID)	Type	Origin
Study Date	Private	TEXT	Date exam originally started
Exam Date	Private	TEXT	Study Date, except when Report is generated during Append from Image Review. Please see detailed explanation in <a href="#">section 4.1.1</a> .

The following table is the Patient / Study Data from Patient Data Entry which is added to all SRs. Each template section contains specific PDE data related to the particular examination type.

### General PDE / Study Info

Label	Referenced Template ID (TID)	Type	Units
Patient Name	Private	TEXT	
Patient ID	Private	TEXT	
Patient's Birth Date	Private	DATE	
Patient's Sex	Private	TEXT	
Comments	See the applicable template	TEXT	
Patient Height	See the applicable template	NUM	m
Patient Weight	See the applicable template	NUM	kg
Accession Number	Private	TEXT	
Sonographer	Private	TEXT	
Study Description	Private	TEXT	
Referring Physician	Private	TEXT	

For the OB-GYN Structured Reports, the following PDE (Patient Date Entry) data is exported.

### OB Study Info

Label	Referenced Template ID (TID)	Type	Units
Height	5001, Line 3	NUM	m
Weight	5001, Line 4	NUM	kg
LMP	5002, Line 2	DATE	
Conception Date	5002, Line 2	DATE	
EDD	5002, Line 2	DATE	
GA	5002, Line 2	NUM	
Diabetic	Private	CHECK	
Diabetic Type	Private	TEXT	
No. of Fetuses	5002, Line 3	NUM	no units
Gravida	5001, Line 5	NUM	no units
Para	5001, Line 6	NUM	no units
Aborta	5001, Line 7	NUM	no units
Ectopic	5001, Line 8	NUM	no units

### GYN Study Info

Label	Referenced Template ID (TID)	Type	Units
Height	5001, Line 3	NUM	m
Weight	5001, Line 4	NUM	kg
Expected Ovulation	Private	DATE	
Abnormal Cycles	Private	CHECK	
Birth Control Medication	Private	CHECK	
Birth Control Medication Duration	Private	TEXT	
Hormone Replacement Therapy	Private	CHECK	
Hormone Replacement Therapy Year Started	Private	TEXT	
Menopause	Private	CHECK	
Pelvic Pain Right	Private	CHECK	
Pelvic Pain Left	Private	CHECK	
Bleeding	Private	CHECK	
Bleeding Duration	Private	TEXT	
Complete Hysterectomy	Private	CHECK	
Partial Hysterectomy	Private	CHECK	
Ovary Surgery Right	Private	CHECK	
Ovary Surgery Left	Private	CHECK	
Ovary Surgery Bilateral	Private	CHECK	
Endometrium	Private	TEXT	

## TID 5000 OB-GYN Ultrasound Procedure Report

### MAPPING FOR OB-GYN DICOM SR

Reference for the columns in the mapping table to TID 5000 in DICOM PS 3-16

#### Reference for the columns in the OB-GYN mapping table

Columns:

- Group / Finding Site TID 5000 Rows 7-18, 21 and 24
- Concept TID 5000 Rows 7-18, 21 and 24
- Modifiers
  - Laterality (left/right) TID 5017, Rows 17, 18 and 5025, Line 3
  - Result (vascular subresults) TID 5025, Row 4 as \$MeasType
  - Derivation (calculated) TID 5008, Row 2 as \$Derivation
  - Identifier (follicles) TID 5014, Row 2

Additional properties:

- Fetus ID TID 1008, Row 4
- Derivation = Estimated (user entry), Mean TID 300, Row 4 as \$Derivation,
- Selection Status = Mean / User-chosen TID 310, Row 6
- Inferred from authorType, authorRef TID 5003 Row 5 and 5008 Row 4, as \$Equation

#### APPLICATION: OB, MEASUREMENTS

Label	Group / Finding Site	Concept	Modifiers
AC	Fetal Biometry	Abdominal Circumference	
Adr Gland AP	Fetal Biometry	Adrenal Gland Antero-posterior Dimension	
Adr Gland L	Fetal Biometry	Adrenal Gland Longitudinal Dimension	
Adr Gland Tr	Fetal Biometry	Adrenal Gland Transverse Dimension	
Ao Annul Diam	Fetal Heart	Aortic Annulus Diameter	
AoR Diam (2D)	Fetal Heart	Aortic Root Diameter	
Aorta	Embryonic Vascular Structure	Aorta	Result: End Diastolic Velocity
Aorta	Embryonic Vascular Structure	Aorta	Result: Minimum Diastolic Velocity
Aorta	Embryonic Vascular Structure	Aorta	Result: Peak Systolic Velocity
Aorta	Embryonic Vascular Structure	Aorta	Result: Time averaged mean velocity
Aorta	Embryonic Vascular Structure	Aorta	Result: Time averaged peak velocity
Aorta	Embryonic Vascular Structure	Aorta	Result: Acceleration Index
Aorta	Embryonic Vascular Structure	Aorta	Result: Peak Gradient
Aorta	Embryonic Vascular Structure	Aorta	Result: Pulsatility Index
Aorta	Embryonic Vascular Structure	Aorta	Result: Resistivity Index
Aorta	Embryonic Vascular Structure	Aorta	Result: Systolic to Diastolic Velocity Ratio
Aorta	Embryonic Vascular Structure	Aorta	Result: Acceleration Time
Aorta	Embryonic Vascular Structure	Aorta	Result: Deceleration Time
Aorta	Embryonic Vascular Structure	Aorta	Result: Vessel lumen diameter
Aorta	Embryonic Vascular Structure	Aorta	Result: Velocity Time Integral
Aorta	Embryonic Vascular Structure	Aorta	Result: Heart Rate
Aorta	Embryonic Vascular Structure	Aorta	Result: Mean Gradient
Aorta	Embryonic Vascular Structure	Aorta	Result: Doppler Correction Angle
APD	Fetal Biometry	Anterior-Posterior Abdominal Diameter	
APTD	Fetal Biometry	Anterior-Posterior Trunk Diameter	
Asc Ao Diam	Fetal Heart	Ascending Aortic Diameter	
Bladder AP	Fetal Biometry	Bladder Antero-posterior	

Label	Group / Finding Site	Concept	Modifiers
		Dimension	
Bladder L	Fetal Biometry	Bladder Longitudinal Dimension	
Bladder Tr	Fetal Biometry	Bladder Transverse Dimension	
BPD	Fetal Biometry	Biparietal Diameter	
Breathing	Biophysical Profile	Fetal Breathing	
Cerebellum	Fetal Biometry	Trans Cerebellar Diameter	
Cerv Length	Pelvis and Uterus	Cervix Length	
Cist Mag	Fetal Cranium	Cisterna Magna length	
Clavicle	Fetal Long Bones	Clavicle length	
CRL	Early Gestation	Crown Rump Length	
Desc Ao	Embryonic Vascular Structure	Descending Aorta	Result: End Diastolic Velocity
Desc Ao	Embryonic Vascular Structure	Descending Aorta	Result: Minimum Diastolic Velocity
Desc Ao	Embryonic Vascular Structure	Descending Aorta	Result: Peak Systolic Velocity
Desc Ao	Embryonic Vascular Structure	Descending Aorta	Result: Time averaged mean velocity
Desc Ao	Embryonic Vascular Structure	Descending Aorta	Result: Time averaged peak velocity
Desc Ao	Embryonic Vascular Structure	Descending Aorta	Result: Acceleration Index
Desc Ao	Embryonic Vascular Structure	Descending Aorta	Result: Peak Gradient
Desc Ao	Embryonic Vascular Structure	Descending Aorta	Result: Pulsatility Index
Desc Ao	Embryonic Vascular Structure	Descending Aorta	Result: Resistivity Index
Desc Ao	Embryonic Vascular Structure	Descending Aorta	Result: Systolic to Diastolic Velocity Ratio
Desc Ao	Embryonic Vascular Structure	Descending Aorta	Result: Acceleration Time
Desc Ao	Embryonic Vascular Structure	Descending Aorta	Result: Deceleration Time
Desc Ao	Embryonic Vascular Structure	Descending Aorta	Result: Vessel lumen diameter
Desc Ao	Embryonic Vascular Structure	Descending Aorta	Result: Velocity Time Integral
Desc Ao	Embryonic Vascular Structure	Descending Aorta	Result: Heart Rate
Desc Ao	Embryonic Vascular Structure	Descending Aorta	Result: Mean Gradient
Desc Ao	Embryonic Vascular Structure	Descending Aorta	Result: Doppler Correction Angle
Desc Ao Diam	Fetal Heart	Descending Aortic Diameter	
Duct Art Diam (2D)	Fetal Heart	Ductus Arteriosus Diameter	
Duct Ven	Embryonic Vascular Structure	Ductus Venosus	Result: End Diastolic Velocity
Duct Ven	Embryonic Vascular Structure	Ductus Venosus	Result: Minimum Diastolic Velocity
Duct Ven	Embryonic Vascular Structure	Ductus Venosus	Result: Peak Systolic Velocity
Duct Ven	Embryonic Vascular Structure	Ductus Venosus	Result: Time averaged mean velocity
Duct Ven	Embryonic Vascular Structure	Ductus Venosus	Result: Time averaged peak velocity
Duct Ven	Embryonic Vascular Structure	Ductus Venosus	Result: Acceleration Index
Duct Ven	Embryonic Vascular Structure	Ductus Venosus	Result: Peak Gradient
Duct Ven	Embryonic Vascular Structure	Ductus Venosus	Result: Pulsatility Index
Duct Ven	Embryonic Vascular Structure	Ductus Venosus	Result: Resistivity Index
Duct Ven	Embryonic Vascular Structure	Ductus Venosus	Result: Systolic to Diastolic Velocity Ratio
Duct Ven	Embryonic Vascular Structure	Ductus Venosus	Result: Acceleration Time
Duct Ven	Embryonic Vascular Structure	Ductus Venosus	Result: Deceleration Time
Duct Ven	Embryonic Vascular Structure	Ductus Venosus	Result: Vessel lumen diameter
Duct Ven	Embryonic Vascular Structure	Ductus Venosus	Result: Velocity Time Integral
Duct Ven	Embryonic Vascular Structure	Ductus Venosus	Result: Heart Rate
Duct Ven	Embryonic Vascular Structure	Ductus Venosus	Result: Mean Gradient
Duct Ven	Embryonic Vascular Structure	Ductus Venosus	Result: Doppler Correction Angle
Ear	Fetal Biometry	Ear length	
Fibula	Fetal Long Bones	Fibula length	
FL	Fetal Biometry	Femur Length	
Fluid Volume	Biophysical Profile	Amniotic Fluid Volume	
Foot	Fetal Biometry	Foot length	
FTA	Fetal Biometry	Fetal Trunk Cross Sectional Area	
Gest Sac	Early Gestation	Gestational Sac Diameter	
HC	Fetal Biometry	Head Circumference	
Heart Area (2D)	Fetal Biometry	Heart Area	
Heart Circ (2D)	Fetal Biometry	Heart Circumference	
Heart Rate	Fetus Summary	Fetal Heart Rate	

Label	Group / Finding Site	Concept	Modifiers
Humerus	Fetal Long Bones	Humerus length	
Iliac Crest	Fetal Biometry	Iliac Crest Dimension	
IOD	Fetal Cranium	Inner Orbital Diameter	
IVS (2D)	Fetal Heart	Interventricular Septum Thickness	
L Lung Diam	Fetal Biometry	Left Lung Diameter	
L MCA	Embryonic Vascular Structure	Middle Cerebral Artery	Laterality: Left, Result: Peak Systolic Velocity
L MCA	Embryonic Vascular Structure	Middle Cerebral Artery	Laterality: Left, Result: End Diastolic Velocity
L MCA	Embryonic Vascular Structure	Middle Cerebral Artery	Laterality: Left, Result: Minimum Diastolic Velocity
L MCA	Embryonic Vascular Structure	Middle Cerebral Artery	Laterality: Left, Result: Time averaged mean velocity
L MCA	Embryonic Vascular Structure	Middle Cerebral Artery	Laterality: Left, Result: Time averaged peak velocity
L MCA	Embryonic Vascular Structure	Middle Cerebral Artery	Laterality: Left, Result: Acceleration Index
L MCA	Embryonic Vascular Structure	Middle Cerebral Artery	Laterality: Left, Result: Peak Gradient
L MCA	Embryonic Vascular Structure	Middle Cerebral Artery	Laterality: Left, Result: Resistivity Index
L MCA	Embryonic Vascular Structure	Middle Cerebral Artery	Laterality: Left, Result: Pulsatility Index
L MCA	Embryonic Vascular Structure	Middle Cerebral Artery	Laterality: Left, Result: Systolic to Diastolic Velocity Ratio
L MCA	Embryonic Vascular Structure	Middle Cerebral Artery	Laterality: Left, Result: Acceleration Time
L MCA	Embryonic Vascular Structure	Middle Cerebral Artery	Laterality: Left, Result: Deceleration Time
L MCA	Embryonic Vascular Structure	Middle Cerebral Artery	Laterality: Left, Result: Vessel lumen diameter
L MCA	Embryonic Vascular Structure	Middle Cerebral Artery	Laterality: Left, Result: Velocity Time Integral
L MCA	Embryonic Vascular Structure	Middle Cerebral Artery	Laterality: Left, Result: Heart Rate
L MCA	Embryonic Vascular Structure	Middle Cerebral Artery	Laterality: Left, Result: Mean Gradient
L MCA	Embryonic Vascular Structure	Middle Cerebral Artery	Laterality: Left, Result: Doppler Correction Angle
L Ov Height	Ovary	Left Ovary Height	
L Ov Length	Ovary	Left Ovary Length	
L Ov Width	Ovary	Left Ovary Width	
L Uterine A	Pelvic Vascular Structure	Uterine Artery	Laterality: Left, Result: End Diastolic Velocity
L Uterine A	Pelvic Vascular Structure	Uterine Artery	Laterality: Left, Result: Minimum Diastolic Velocity
L Uterine A	Pelvic Vascular Structure	Uterine Artery	Laterality: Left, Result: Peak Systolic Velocity
L Uterine A	Pelvic Vascular Structure	Uterine Artery	Laterality: Left, Result: Time averaged mean velocity
L Uterine A	Pelvic Vascular Structure	Uterine Artery	Laterality: Left, Result: Time averaged peak velocity
L Uterine A	Pelvic Vascular Structure	Uterine Artery	Laterality: Left, Result: Acceleration Index
L Uterine A	Pelvic Vascular Structure	Uterine Artery	Laterality: Left, Result: Peak Gradient
L Uterine A	Pelvic Vascular Structure	Uterine Artery	Laterality: Left, Result: Pulsatility Index
L Uterine A	Pelvic Vascular Structure	Uterine Artery	Laterality: Left, Result: Resistivity Index
L Uterine A	Pelvic Vascular Structure	Uterine Artery	Laterality: Left, Result: Systolic to Diastolic Velocity Ratio
L Uterine A	Pelvic Vascular Structure	Uterine Artery	Laterality: Left, Result: Acceleration Time
L Uterine A	Pelvic Vascular Structure	Uterine Artery	Laterality: Left, Result: Deceleration Time
L Uterine A	Pelvic Vascular Structure	Uterine Artery	Laterality: Left, Result: Vessel lumen diameter
L Uterine A	Pelvic Vascular Structure	Uterine Artery	Laterality: Left, Result: Velocity Time

Label	Group / Finding Site	Concept	Modifiers
			Integral
L Uterine A	Pelvic Vascular Structure	Uterine Artery	Laterality: Left, Result: Heart Rate
L Uterine A	Pelvic Vascular Structure	Uterine Artery	Laterality: Left, Result: Mean Gradient
L Uterine A	Pelvic Vascular Structure	Uterine Artery	Laterality: Left, Result: Doppler Correction Angle
LA Dimension	Fetal Heart	Left Atrium Dimension	
LA Length	Fetal Heart	Left Atrium Length	
LA Width	Fetal Heart	Left Atrium Width	
Lat Vent	Fetal Cranium	Lateral Ventricle width	
LLQ	Amniotic Sac	Left Lower Quadrant Diameter	
LUQ	Amniotic Sac	Left Upper Quadrant Diameter	
LV Dimension	Fetal Heart	Left Ventricle Dimension	
LV Length	Fetal Heart	Left Ventricle Length	
LV Width	Fetal Heart	Left Ventricle Width	
LVOT Diam	Fetal Heart	LV Outflow Tract Diameter	
M Phalanx 5	Fetal Biometry	Length of middle Phalanx of the 5th Digit	
Mandible	Fetal Biometry	Mandible Diameter	
Movement	Biophysical Profile	Gross Body Movement	
MPA Diam (2D)	Fetal Heart	Main Pulmonary Artery Diameter	
MV Annul Diam	Fetal Heart	Mitral Annulus Diameter	
Nasal	Fetal Long Bones	Nasal Bone Length	
Nuch Fold	Fetal Cranium	Nuchal Fold thickness	
Nuch Luc	Early Gestation	Nuchal Translucency	
OFD	Fetal Biometry	Occipital-Frontal Diameter	
OOD	Fetal Cranium	Outer Orbital Diameter	
Orbit1	Fetal Cranium	Diameter of the First Orbit	
Orbit2	Fetal Cranium	Diameter of the Second Orbit	
Pelvis AP	Fetal Biometry	Pelvis Antero-posterior Dimension	
Pelvis L	Fetal Biometry	Pelvis Longitudinal Dimension	
Pelvis Tr	Fetal Biometry	Pelvis Transverse Dimension	
Post Fossa	Fetal Biometry	Post Fossa Dimension	
R Lung Diam	Fetal Biometry	Right Lung Diameter	
R MCA	Embryonic Vascular Structure	Middle Cerebral Artery	Laterality: Right, Result: Peak Systolic Velocity
R MCA	Embryonic Vascular Structure	Middle Cerebral Artery	Laterality: Right, Result: End Diastolic Velocity
R MCA	Embryonic Vascular Structure	Middle Cerebral Artery	Laterality: Right, Result: Minimum Diastolic Velocity
R MCA	Embryonic Vascular Structure	Middle Cerebral Artery	Laterality: Right, Result: Time averaged mean velocity
R MCA	Embryonic Vascular Structure	Middle Cerebral Artery	Laterality: Right, Result: Time averaged peak velocity
R MCA	Embryonic Vascular Structure	Middle Cerebral Artery	Laterality: Right, Result: Acceleration Index
R MCA	Embryonic Vascular Structure	Middle Cerebral Artery	Laterality: Right, Result: Peak Gradient
R MCA	Embryonic Vascular Structure	Middle Cerebral Artery	Laterality: Right, Result: Resistivity Index
R MCA	Embryonic Vascular Structure	Middle Cerebral Artery	Laterality: Right, Result: Pulsatility Index
R MCA	Embryonic Vascular Structure	Middle Cerebral Artery	Laterality: Right, Result: Systolic to Diastolic Velocity Ratio
R MCA	Embryonic Vascular Structure	Middle Cerebral Artery	Laterality: Right, Result: Acceleration Time
R MCA	Embryonic Vascular Structure	Middle Cerebral Artery	Laterality: Right, Result: Deceleration Time
R MCA	Embryonic Vascular Structure	Middle Cerebral Artery	Laterality: Right, Result: Vessel lumen diameter
R MCA	Embryonic Vascular Structure	Middle Cerebral Artery	Laterality: Right, Result: Velocity Time



Label	Group / Finding Site	Concept	Modifiers
			Integral
R MCA	Embryonic Vascular Structure	Middle Cerebral Artery	Laterality: Right, Result: Heart Rate
R MCA	Embryonic Vascular Structure	Middle Cerebral Artery	Laterality: Right, Result: Mean Gradient
R MCA	Embryonic Vascular Structure	Middle Cerebral Artery	Laterality: Right, Result: Doppler Correction Angle
R Ov Height	Ovary	Right Ovary Height	
R Ov Length	Ovary	Right Ovary Length	
R Ov Width	Ovary	Right Ovary Width	
R MCA	Embryonic Vascular Structure	Middle Cerebral Artery	Laterality: Right, Result: Acceleration Time
R MCA	Embryonic Vascular Structure	Middle Cerebral Artery	Laterality: Right, Result: Deceleration Time
R MCA	Embryonic Vascular Structure	Middle Cerebral Artery	Laterality: Right, Result: Vessel lumen diameter
R MCA	Embryonic Vascular Structure	Middle Cerebral Artery	Laterality: Right, Result: Velocity Time Integral
R MCA	Embryonic Vascular Structure	Middle Cerebral Artery	Laterality: Right, Result: Heart Rate
R MCA	Embryonic Vascular Structure	Middle Cerebral Artery	Laterality: Right, Result: Mean Gradient
R MCA	Embryonic Vascular Structure	Middle Cerebral Artery	Laterality: Right, Result: Acceleration Time
R MCA	Embryonic Vascular Structure	Middle Cerebral Artery	Laterality: Right, Result: Deceleration Time
R MCA	Embryonic Vascular Structure	Middle Cerebral Artery	Laterality: Right, Result: Vessel lumen diameter
R MCA	Embryonic Vascular Structure	Middle Cerebral Artery	Laterality: Right, Result: Velocity Time Integral
R MCA	Embryonic Vascular Structure	Middle Cerebral Artery	Laterality: Right, Result: Heart Rate
R MCA	Embryonic Vascular Structure	Middle Cerebral Artery	Laterality: Right, Result: Mean Gradient
R MCA	Embryonic Vascular Structure	Middle Cerebral Artery	Laterality: Right, Result: Acceleration Time
R MCA	Embryonic Vascular Structure	Middle Cerebral Artery	Laterality: Right, Result: Deceleration Time
R MCA	Embryonic Vascular Structure	Middle Cerebral Artery	Laterality: Right, Result: Vessel lumen diameter
R MCA	Embryonic Vascular Structure	Middle Cerebral Artery	Laterality: Right, Result: Velocity Time Integral
R MCA	Embryonic Vascular Structure	Middle Cerebral Artery	Laterality: Right, Result: Heart Rate
RA Dimension	Fetal Heart	Right Atrium Dimension	
RA Length	Fetal Heart	Right Atrium Length	
RA Width	Fetal Heart	Right Atrium Width	
Radius	Fetal Long Bones	Radius length	
Renal AP	Fetal Biometry	Renal Antero-posterior Dimension	
Renal L	Fetal Biometry	Renal Longitudinal Dimension	
Renal Pelvis	Fetal Biometry	Renal Pelvis Dimension	
Renal Tr	Fetal Biometry	Renal Transverse Dimension	
RLQ	Amniotic Sac	Right Lower Quadrant Diameter	
RUQ	Amniotic Sac	Right Upper Quadrant Diameter	
RV Dimension	Fetal Heart	Right Ventricle Dimension	
RV Length	Fetal Heart	Right Ventricle Length	
RV Width	Fetal Heart	Right Ventricle Width	
RVOT Diam	Fetal Heart	RV Outflow Tract Diameter	
Sac Diam1	Early Gestation	Sac Diameter 1	
Sac Diam2	Early Gestation	Sac Diameter 2	
Sac Diam3	Early Gestation	Sac Diameter 3	
Scapula	Fetal Biometry	Scapula Dimension	
SL	Early Gestation	Spine Length	
TAD	Fetal Biometry	Transverse Abdominal Diameter	
TC	Fetal Biometry	Thoracic Circumference	
Thoracic Ao	Embryonic Vascular Structure	Thoracic aorta	Result: End Diastolic Velocity

Label	Group / Finding Site	Concept	Modifiers
Thoracic Ao	Embryonic Vascular Structure	Thoracic aorta	Result: Minimum Diastolic Velocity
Thoracic Ao	Embryonic Vascular Structure	Thoracic aorta	Result: Peak Systolic Velocity
Thoracic Ao	Embryonic Vascular Structure	Thoracic aorta	Result: Time averaged mean velocity
Thoracic Ao	Embryonic Vascular Structure	Thoracic aorta	Result: Time averaged peak velocity
Thoracic Ao	Embryonic Vascular Structure	Thoracic aorta	Result: Acceleration Index
Thoracic Ao	Embryonic Vascular Structure	Thoracic aorta	Result: Peak Gradient
Thoracic Ao	Embryonic Vascular Structure	Thoracic aorta	Result: Pulsatility Index
Thoracic Ao	Embryonic Vascular Structure	Thoracic aorta	Result: Resistivity Index
Thoracic Ao	Embryonic Vascular Structure	Thoracic aorta	Result: Systolic to Diastolic Velocity Ratio
Thoracic Ao	Embryonic Vascular Structure	Thoracic aorta	Result: Acceleration Time
Thoracic Ao	Embryonic Vascular Structure	Thoracic aorta	Result: Deceleration Time
Thoracic Ao	Embryonic Vascular Structure	Thoracic aorta	Result: Vessel lumen diameter
Thoracic Ao	Embryonic Vascular Structure	Thoracic aorta	Result: Velocity Time Integral
Thoracic Ao	Embryonic Vascular Structure	Thoracic aorta	Result: Heart Rate
Thoracic Ao	Embryonic Vascular Structure	Thoracic aorta	Result: Mean Gradient
Thoracic Ao	Embryonic Vascular Structure	Thoracic aorta	Result: Doppler Correction Angle
Tibia	Fetal Long Bones	Tibia length	
Tone	Biophysical Profile	Fetal Tone	
TTD	Fetal Biometry	Transverse Thoracic Diameter	
TV Annul Diam	Fetal Heart	Tricuspid Annulus Diameter	
Ulna	Fetal Long Bones	Ulna length	
Umbilical A	PelvicEmbryonic Vascular Structure	Umbilical Artery	Result: Peak SystolicEnd Diastolic Velocity
Umbilical A	PelvicEmbryonic Vascular Structure	Umbilical Artery	Result: EndMinimum Diastolic Velocity
Umbilical A	PelvicEmbryonic Vascular Structure	Umbilical Artery	Result: Time averaged peak velocityResult: Peak Systolic Velocity
Umbilical A	PelvicEmbryonic Vascular Structure	Umbilical Artery	Result: Resistivity IndexResult: Time averaged mean velocity
Umbilical A	PelvicEmbryonic Vascular Structure	Umbilical Artery	Result: Pulsatility IndexResult: Time averaged peak velocity
Umbilical A	PelvicEmbryonic Vascular Structure	Umbilical Artery	Result: Systolic to Diastolic Velocity RatioResult: Acceleration Index
Umbilical A	PelvicEmbryonic Vascular Structure	Umbilical Artery	Result: Doppler Correction AnglePeak Gradient
Umbilical A	Embryonic Vascular Structure	Umbilical Artery	Result: Pulsatility Index
Umbilical A	Embryonic Vascular Structure	Umbilical Artery	Result: Resistivity Index
Umbilical A	Embryonic Vascular Structure	Umbilical Artery	Result: Systolic to Diastolic Velocity Ratio
Umbilical A	Embryonic Vascular Structure	Umbilical Artery	Result: Acceleration Time
Umbilical A	Embryonic Vascular Structure	Umbilical Artery	Result: Deceleration Time
Umbilical A	Embryonic Vascular Structure	Umbilical Artery	Result: Vessel lumen diameter
Umbilical A	Embryonic Vascular Structure	Umbilical Artery	Result: Velocity Time Integral
Umbilical A	Embryonic Vascular Structure	Umbilical Artery	Result: Heart Rate
Umbilical A	Embryonic Vascular Structure	Umbilical Artery	Result: Mean Gradient
Umbilical A	Embryonic Vascular Structure	Umbilical Artery	Result: Doppler Correction Angle
Ureter AP	Fetal Biometry	Ureter Antero-posterior Dimension	
Ureter Tr	Fetal Biometry	Ureter Transverse Dimension	
Yolk Sac	Early Gestation	Yolk Sac length	

### APPLICATION: OB, CALCULATIONS

Label	Group / Finding Site	Concept	Modifiers
AC(c)	Fetal Biometry	Abdominal Circumference	Derivation: Calculated
AFI	Amniotic Sac	Amniotic Fluid Index	
Ao/PA	Fetal Heart	Ratio of Aortic Root Diameter to Main PA Diameter	
AUA	Fetus Summary	Composite Ultrasound Age	
BPDa	Fetal Biometry	BPD area corrected	
BPP Score	Biophysical Profile	Biophysical Profile Sum Score	
CI	Fetal Biometry Ratios	Cephalic Index	
EDD (AUA)	Summary	EDD from average ultrasound age	
EDD (Con)	Summary	EDD from conception date	
EDD (LMP)	Summary	EDD from LMP	
FL/AC	Fetal Biometry Ratios	FL/AC	
FL/BPD	Fetal Biometry Ratios	FL/BPD	
GA (Con)	Fetus Summary	Gestational Age by conception date	
GA (EDD)	Fetus Summary	Gestational Age by EDD	
GA (LMP)	Fetus Summary	Gestational Age by LMP	
HC(c)	Fetal Biometry	Head Circumference	Derivation: Calculated
HC/AC	Fetal Biometry Ratios	HC/AC	
HrtC/ThrC	Fetal Biometry	HrtC/TC (Heart Circumference/Thoracic Circumference)	
L Ov Volume	Ovary	Left Ovary Volume	
LA/Ao	Fetal Biometry	Ratio of LA Dimension to Aortic Root Diameter	
LA/RA	Fetal Heart	Ratio of LA Dimension to RA Dimension	
LMP (Con)	Summary	Estimated LMP by conception date	
LMP (EDD)	Summary	Estimated LMP by EDD	
LV/RV	Fetal Heart	Ratio of LV Dimension to RV Dimension	
Mean Sac Diam	Early Gestation	Mean Sac Diameter	
R Ov Volume	Ovary	Right Ovary Volume	
TC(c)	Fetal Biometry	Thoracic Circumference	Derivation: Calculated

### APPLICATION: GYN, MEASUREMENTS

Label	Group / Finding Site	Concept	Modifiers
Cerv Length	Pelvis and Uterus	Cervix Length	
Endo Thick	Pelvis and Uterus	Endometrium Thickness	
Foll1-10	Ovarian Follicle	Follicle Diameter	Identifier: 1-10
L Ov Height	Ovary	Left Ovary Height	
L Ov Length	Ovary	Left Ovary Length	
L Ov Width	Ovary	Left Ovary Width	
R Ov Height	Ovary	Right Ovary Height	
R Ov Length	Ovary	Right Ovary Length	
R Ov Width	Ovary	Right Ovary Width	
Uterus Height	Pelvis and Uterus	Uterus Height	
Uterus Length	Pelvis and Uterus	Uterus Length	
Uterus Width	Pelvis and Uterus	Uterus Width	

### APPLICATION: GYN, CALCULATIONS

Label	Group / Finding Site	Concept	Modifiers
Foll1-10 Volume	Ovarian Follicle	Volume	Identifier: 1-10
L Ov Volume	Ovary	Left Ovary Volume	
R Ov Volume	Ovary	Right Ovary Volume	
Uterus Volume	Pelvis and Uterus	Uterus Volume	

## AUTHORS

### Gestational Age

Meas	Author	Type	Reference
AC	ASUM (2001)	Table of Values	AC, ASUM 2001
AC	Hadlock	Equation	AC, Hadlock 1984
AC	Hansmann	Table of Values	AC, Hansmann 1986
BPDa	Chitty (Outer Inner)	Equation	BPDa-oi, Chitty 1997
BPDa	Chitty (Outer Outer)	Equation	BPDa-oo, Chitty 1997
BPDa	Hadlock	Equation	BPDa, Hadlock 1984
BPD	ASUM (2001)	Table of Values	BPD, ASUM 2001
BPD	Chitty (Outer Inner)	Equation	BPD-oi, Chitty 1997
BPD	Chitty (Outer Outer)	Equation	BPD-oo, Chitty 1997
BPD	Hadlock	Equation	BPD, Hadlock 1984
BPD	Hansmann	Table of Values	BPD, Hansmann 1986
BPD	Jeanty	Table of Values	BPD, Jeanty 1984
Cerebellum	Chitty	Equation	TCD, Chitty 1997
Cerebellum	Hill	Equation	TCD, Hill 1990
Clavicle	Yarkoni	Table of Values	Clavical length, Yarkoni 1985
CRL	ASUM (2001)	Table of Values	CRL, ASUM 2001
CRL	Hadlock	Equation	CRL, Hadlock 1992
CRL	Hansmann	Table of Values	CRL, Hansmann 1986
CRL	Robinson	Equation	CRL, Robinson 1975
FL	ASUM (2001)	Table of Values	FL, ASUM 2001
FL	Chitty	Equation	FL, Chitty 1997
FL	Hadlock	Equation	FL, Hadlock 1984
FL	Hansmann	Table of Values	FL, Hansmann 1986
FL	Jeanty	Equation	FL, Jeanty 1984
FTA	Osaka	Table of Values	Fetal Trunk Cross-Sectional Area, Osaka 1989
Gest Sac	Hansmann	Table of Values	GS, Hansmann 1982
Gest Sac	Nyberg	Equation	GS, Nyberg 1992
HC	ASUM (2001)	Table of Values	HC, ASUM 2001
HC	Chitty (Derived)	Equation	HC derived, Chitty 1997
HC	Chitty (Measured)	Equation	HC measured, Chitty 1997
HC	Hadlock	Equation	HC, Hadlock 1984
HC	Hansmann	Table of Values	HC, Hansmann 1986
Humerus	ASUM (2001)	Table of Values	Humerus, ASUM 2001
Humerus	Jeanty	Table of Values	Humerus, Jeanty 1984
MSD	Hellman	Equation	MSD, Hellman 1969
OFD	ASUM (2001)	Table of Values	OFD, ASUM 2001
OFD	Hansmann	Table of Values	OFD, Hansmann 1985
OOD	Jeanty	Table of Values	OOD, Jeanty 1984
SL	Tokyo	Table of Values	Spine Length, Tokyo, 1989
TAD	Hansmann	Table of Values	TAD Hansmann, 1979
TC	Nimrod	Equation	TCD, Nimrod 1986
Tibia	Jeanty	Table of Values	Tibia, Jeanty 1984
TTD	Hansmann	Table of Values	Transverse Thoracic Diameter, Hansmann 1985
Ulna	Jeanty	Table of Values	Ulna, Jeanty 1984

### Estimated Fetal Weight

Author	Type	Reference
Campbell	Equation	EFW by AC, Campbell 1975
Hadlock (AC,FL)	Equation	EFW by AC, FL, Hadlock 1985
Hadlock (AC,FL,HC)	Equation	EFW by AC, FL, HC, Hadlock 1985
Hadlock (AC,FL,HC,BPD)	Equation	EFW by AC, BPD, FL, HC, Hadlock 1985
Hadlock (AC,FL,BPD)	Equation	EFW by AC, BPD, FL, Hadlock 1985

Fetal Weight Percentile

Author	Type	Reference
Philips Custom	Table of Values	FWP by MA, Philips Custom
Brenner	Table of Values	FWP by MA, Brenner 1976
Hadlock	Table of Values	FWP by MA, Hadlock 1991
Williams Male	Table of Values	FWP by MA, Williams (Male) 1982
Williams Female	Table of Values	FWP by MA, Williams (Female) 1982
Philips Custom	Table of Values	FWP by GA, Philips Custom
Brenner	Table of Values	FWP by GA, Brenner 1976
Hadlock	Table of Values	FWP by GA, Hadlock 1991
Williams Male	Table of Values	FWP by GA, Williams (Male) 1982
Williams Female	Table of Values	FWP by GA, Williams (Female) 1982

**TID 5100 VASCULAR ULTRASOUND PROCEDURE REPORT**

Vascular is the same on both iU22 and iE33. Only iU22 supports Abdominal.

**Vascular PDE / Study Info**

Label	Referenced Template ID (TID)	Type	Units
Height	5101, Line 3	NUM	m
Weight	5101, Line 4	NUM	kg
Smoker	Private	CHECK	
Hypertension	Private	CHECK	
Diabetic	Private	CHECK	
Diabetic Type	Private	TEXT	
Recent Injury	Private	TEXT	
Surgeries	Private	TEXT	
Aphasia	Private	CHECK	
Double Vision	Private	CHECK	
Memory Loss	Private	CHECK	
Syncope	Private	CHECK	
Confusion	Private	CHECK	
Bruit	Private	CHECK	
Stroke	Private	CHECK	
Stroke Date	Private	DATE	
Endarterectomy Right	Private	CHECK	
Endarterectomy Left	Private	CHECK	
Endarterectomy Date	Private	DATE	
Hemiparesis Right	Private	CHECK	
Hemiparesis Left	Private	CHECK	
Weakness Right	Private	CHECK	
Weakness Left	Private	CHECK	
Amaurosis Fugax Right	Private	CHECK	
Amaurosis Fugax Left	Private	CHECK	
Obesity	Private	CHECK	
Edema	Private	CHECK	
Previous DVT Right	Private	CHECK	
Previous DVT Left	Private	CHECK	
History of Pulmonary Thrombosis	Private	CHECK	
History of Malignancy	Private	CHECK	
Pregnant	Private	CHECK	
Birth Control Medication	Private	CHECK	
Birth Control Medication Duration	Private	TEXT	
Claudication	Private	TEXT	

**Abdominal PDE / Study Info**

Label	Referenced Template ID (TID)	Type	Units
Height	5101, Line 3	NUM	m
Weight	5101, Line 4	NUM	kg
RUQ Pain	Private	CHECK	
LUQ Pain	Private	CHECK	
Midline Pain	Private	CHECK	
RLQ Pain	Private	CHECK	
LLQ Pain	Private	CHECK	
Periumbilical Pain	Private	CHECK	
Nausea	Private	CHECK	
Nausea Duration	Private	TEXT	
Vomiting	Private	CHECK	
Vomiting Duration	Private	TEXT	
Diarrhea	Private	CHECK	
Diarrhea Duration	Private	TEXT	
Weight Loss	Private	CHECK	
Weight Loss Duration	Private	TEXT	
Abnormal Lab Values	Private	TEXT	
History of Aortic Aneurysm	Private	CHECK	

Label	Referenced Template ID (TID)	Type	Units
Previous Measurement	Private	TEXT	
Aortic Aneurysm Date	Private	DATE	
Cholesystectomy	Private	CHECK	
Cholesystectomy Date	Private	DATE	
TIPSS	Private	CHECK	
TIPSS Date	Private	DATE	
Other Surgeries	Private	TEXT	

**Reference for the columns in the Vascular mapping table**

Finding Site TID 5100, Row 9 – 27, \$SectionScope  
Anatomy Group TID 5100, Row 9 – 27, \$Anatomy  
Modifiers TID 5100, Row 9 – 27, \$SectionLaterality  
Anatomy Ratio TID 5100, Row 9 – 27, \$AnatomyRatio

**APPLICATION: VASCULAR, MEASUREMENTS**

Label	Section Scope	Anatomy Group	Modifiers
Antecube	Artery Of Upper Extremity	Antecube	
Ax A	Artery Of Upper Extremity	Axillary Artery	
Ax V	Vein Of Upper Extremity	Axillary vein	
Brachioceph A	Artery Of Upper Extremity	Innominate Artery	
Brachioceph V	Vein Of Upper Extremity	Innominate vein	
Bulb	Artery of neck	Carotid Bulb	
CCA - ratio	Artery of neck	ICA/CCA Ratio Denominator	
CFA	Artery of Lower Extremity	Common Femoral Artery	
CFV	Vein of Lower Extremity	Common Femoral Vein	
Com Iliac A	Artery of Lower Extremity	Common Iliac Artery	
Com Iliac V	Vein of Lower Extremity	Common Iliac Vein	
Dist ATA	Artery of Lower Extremity	Anterior Tibial Artery	Segment: Distal
Dist ATV	Vein of Lower Extremity	Anterior Tibial Vein	Segment: Distal
Dist Basilic V	Vein Of Upper Extremity	Basilic vein	Segment: Distal
Dist Brach A	Artery Of Upper Extremity	Brachial Artery	Segment: Distal
Dist Brach V	Vein Of Upper Extremity	Brachial vein	Segment: Distal
Dist CCA	Artery of neck	Common Carotid Artery	Segment: Distal
Dist Ceph V	Vein Of Upper Extremity	Cephalic vein	Segment: Distal
Dist GSV Calf	Vein of Lower Extremity	Great Saphenous Vein of Calf	Segment: Distal
Dist GSV Thigh	Vein of Lower Extremity	Great Saphenous Vein of Thigh	Segment: Distal
Dist ICA	Artery of neck	Internal Carotid Artery	Segment: Distal
Dist LSV	Vein of Lower Extremity	Lesser Saphenous Vein	Segment: Distal
Dist Pero A	Artery of Lower Extremity	Peroneal Artery	Segment: Distal
Dist Pero V	Vein of Lower Extremity	Peroneal Vein	Segment: Distal
Dist Pop A	Artery of Lower Extremity	Popliteal Artery	Segment: Distal
Dist Pop V	Vein of Lower Extremity	Popliteal Vein	Segment: Distal
Dist PTA	Artery of Lower Extremity	Posterior Tibial Artery	Segment: Distal
Dist PTV	Vein of Lower Extremity	Posterior Tibial Vein	Segment: Distal
Dist Rad A	Artery Of Upper Extremity	Radial Artery	Segment: Distal
Dist Rad V	Vein Of Upper Extremity	Radial vein	Segment: Distal
Dist SFA	Artery of Lower Extremity	Superficial Femoral Artery	Segment: Distal
Dist SFV	Vein of Lower Extremity	Superficial Femoral Vein	Segment: Distal
Dist Ulnar A	Artery Of Upper Extremity	Ulnar Artery	Segment: Distal
Dist Ulnar V	Vein Of Upper Extremity	Ulnar vein	Segment: Distal
Dor Pedis	Artery of Lower Extremity	Dorsalis Pedis Artery	
Ext Iliac A	Artery of Lower Extremity	External Iliac Artery	
Ext Iliac V	Vein of Lower Extremity	External Iliac Vein	
ICA - ratio	Artery of neck	ICA/CCA Ratio Nominator	
IJV	Vein Of Upper Extremity	Internal Jugular vein	
Int Iliac A	Artery of Lower Extremity	Internal Iliac Artery	
Int Iliac V	Vein of Lower Extremity	Internal iliac vein	

Label	Section Scope	Anatomy Group	Modifiers
Lat Sural V	Vein of Lower Extremity	Gastrocnemius vein	Branch: Lateral
Med Sural V	Vein of Lower Extremity	Gastrocnemius vein	Branch: Medial
Mid ATA	Artery of Lower Extremity	Anterior Tibial Artery	Segment: Mid-longitudinal
Mid ATV	Vein of Lower Extremity	Anterior Tibial Vein	Segment: Mid-longitudinal
Mid Basilic V	Vein Of Upper Extremity	Basilic vein	Segment: Mid-longitudinal
Mid CCA	Artery of neck	Common Carotid Artery	Segment: Mid-longitudinal
Mid Ceph V	Vein Of Upper Extremity	Cephalic vein	Segment: Mid-longitudinal
Mid GSV Calf	Vein of Lower Extremity	Great Saphenous Vein of Calf	Segment: Mid-longitudinal
Mid GSV Thigh	Vein of Lower Extremity	Great Saphenous Vein of Thigh	Segment: Mid-longitudinal
Mid ICA	Artery of neck	Internal Carotid Artery	Segment: Mid-longitudinal
Mid LSV	Vein of Lower Extremity	Lesser Saphenous Vein	Segment: Mid-longitudinal
Mid Pero A	Artery of Lower Extremity	Peroneal Artery	Segment: Mid-longitudinal
Mid Pero V	Vein of Lower Extremity	Peroneal Vein	Segment: Mid-longitudinal
Mid Pop V	Vein of Lower Extremity	Popliteal Vein	Segment: Mid-longitudinal
Mid PTA	Artery of Lower Extremity	Posterior Tibial Artery	Segment: Mid-longitudinal
Mid PTV	Vein of Lower Extremity	Posterior Tibial Vein	Segment: Mid-longitudinal
Mid Rad A	Artery Of Upper Extremity	Radial Artery	Segment: Mid-longitudinal
Mid Rad V	Vein Of Upper Extremity	Radial vein	Segment: Mid-longitudinal
Mid SCL A	Artery of neck	Subclavian Artery	Segment: Mid-longitudinal
Mid SCL V	Vein Of Upper Extremity	Subclavian vein	Segment: Mid-longitudinal
Mid SFA	Artery of Lower Extremity	Superficial Femoral Artery	Segment: Mid-longitudinal
Mid SFV	Vein of Lower Extremity	Superficial Femoral Vein	Segment: Mid-longitudinal
Mid Ulnar A	Artery Of Upper Extremity	Ulnar Artery	Segment: Mid-longitudinal
Mid Ulnar V	Vein Of Upper Extremity	Ulnar vein	Segment: Mid-longitudinal
Prox ATA	Artery of Lower Extremity	Anterior Tibial Artery	Segment: Proximal
Prox ATV	Vein of Lower Extremity	Anterior Tibial Vein	Segment: Proximal
Prox Basilic V	Vein Of Upper Extremity	Basilic vein	Segment: Proximal
Prox Brach A	Artery Of Upper Extremity	Brachial Artery	Segment: Proximal
Prox Brach V	Vein Of Upper Extremity	Brachial vein	Segment: Proximal
Prox CCA	Artery of neck	Common Carotid Artery	Segment: Proximal
Prox Ceph V	Vein Of Upper Extremity	Cephalic vein	Segment: Proximal
Prox DPF V	Vein of Lower Extremity	Profunda Femoris Vein	Segment: Proximal
Prox ECA	Artery of neck	External Carotid Artery	Segment: Proximal
Prox GSV Calf	Vein of Lower Extremity	Great Saphenous Vein of Calf	Segment: Proximal
Prox GSV Thigh	Vein of Lower Extremity	Great Saphenous Vein of Thigh	Segment: Proximal
Prox ICA	Artery of neck	Internal Carotid Artery	Segment: Proximal
Prox LSV	Vein of Lower Extremity	Lesser Saphenous Vein	Segment: Proximal
Prox Pero A	Artery of Lower Extremity	Peroneal Artery	Segment: Proximal
Prox Pero V	Vein of Lower Extremity	Peroneal Vein	Segment: Proximal
Prox PFA	Artery of Lower Extremity	Profunda Femoris Artery	Segment: Proximal
Prox Pop A	Artery of Lower Extremity	Popliteal Artery	Segment: Proximal
Prox Pop V	Vein of Lower Extremity	Popliteal Vein	Segment: Proximal
Prox PTA	Artery of Lower Extremity	Posterior Tibial Artery	Segment: Proximal
Prox PTV	Vein of Lower Extremity	Posterior Tibial Vein	Segment: Proximal
Prox Rad A	Artery Of Upper Extremity	Radial Artery	Segment: Proximal
Prox Rad V	Vein Of Upper Extremity	Radial vein	Segment: Proximal
Prox SCL A	Artery of neck	Subclavian Artery	Segment: Proximal
Prox SCL V	Vein Of Upper Extremity	Subclavian vein	Segment: Proximal
Prox SFA	Artery of Lower Extremity	Superficial Femoral Artery	Segment: Proximal
Prox SFV	Vein of Lower Extremity	Superficial Femoral Vein	Segment: Proximal
Prox Ulnar A	Artery Of Upper Extremity	Ulnar Artery	Segment: Proximal
Prox Ulnar V	Vein Of Upper Extremity	Ulnar vein	Segment: Proximal
SFJ	Vein of Lower Extremity	Saphenofemoral Junction	
Vertebral A	Artery of neck	Vertebral Artery	

**APPLICATION: VASCULAR, CALCULATIONS**

Label	Section Scope	Anatomy Ratio	Modifiers
ICA/CCA Ratio	Artery of neck	ICA/CCA velocity ratio	



### APPLICATION: ABDOMEN, MEASUREMENTS

Label	Section Scope	Anatomy Group	Modifiers
Celiac A	Artery of Abdomen	Celiac Axis	
Com Hepatic A	Artery of Abdomen	Common Hepatic Artery	
Dist Ao	Artery of Abdomen	Aorta	Segment: Distal
Dist IVC	Vein of Abdomen	Inferior Vena Cava	Segment: Distal
Dist Ren A	Vascular Structure Of Kidney	Renal Artery	Segment: Distal
Dist SMA	Artery of Abdomen	Superior Mesenteric Artery	Segment: Distal
GDA	Artery of Abdomen	Gastroduodenal Artery	
Hilar A	Vascular Structure Of Kidney	Hilar Artery	
IMA	Artery of Abdomen	Inferior Mesenteric Artery	
IMV	Vein of Abdomen	Inferior Mesenteric Vein	
Inf Arc	Vascular Structure Of Kidney	Arcuate Artery of the Kidney	Branch: Inferior
Inf Ren Ao	Artery of Abdomen	Infra-renal Aorta	
Inf Seg	Vascular Structure Of Kidney	Segmental Artery	Branch: Inferior
L Hepatic A	Artery of Abdomen	Left Branch of Hepatic Artery	
L Hepatic V	Vein of Abdomen	Left Hepatic Vein	
L Port V	Vein of Abdomen	Left Main Branch of Portal Vein	
M Hepatic V	Vein of Abdomen	Middle Hepatic Vein	
M Port V	Vein of Abdomen	Portal Vein	
Med Arc	Vascular Structure Of Kidney	Arcuate Artery of the Kidney	Branch: Medial
Med Seg	Vascular Structure Of Kidney	Segmental Artery	Branch: Medial
Mid Ren A	Vascular Structure Of Kidney	Renal Artery	Segment: Mid-longitudinal
Mid SMA	Artery of Abdomen	Superior Mesenteric Artery	Segment: Mid-longitudinal
Prox IVC	Vein of Abdomen	Inferior Vena Cava	Segment: Proximal
Prox Ren A	Vascular Structure Of Kidney	Renal Artery	Segment: Proximal
Prox SMA	Artery of Abdomen	Superior Mesenteric Artery	Segment: Proximal
R Hepatic A	Artery of Abdomen	Right Branch of Hepatic Artery	
R Hepatic V	Vein of Abdomen	Right Hepatic Vein	
R Port V	Vein of Abdomen	Right Main Branch of Portal Vein	
Ren A Org	Vascular Structure Of Kidney	Renal Artery	Segment: Origin of vessel
Ren V	Vascular Structure Of Kidney	Renal Vein	
SMV	Vein of Abdomen	Superior Mesenteric Vein	
Splenic A	Artery of Abdomen	Splenic Artery	
Splenic V	Vein of Abdomen	Splenic Vein	
Sup Arc	Vascular Structure Of Kidney	Arcuate Artery of the Kidney	Branch: Superior
Sup Ren Ao	Artery of Abdomen	Supra-renal Aorta	
Sup Seg	Vascular Structure Of Kidney	Segmental Artery	Branch: Superior

### APPLICATION: ABDOMEN, CALCULATIONS

Label	Section Scope	Anatomy Group	Modifiers
Kid Volume	Anatomic Structures	Kidney	

## TID 5200 ADULT ECHOCARDIOGRAPHY PROCEDURE REPORT

### Adult Echo PDE / Study Info

Label	Referenced Template ID (TID)	Type	Units
Height	5201, Line 3	NUM	m
Weight	5201, Line 4	NUM	kg
Systolic Blood Pressure	5201, Line 5	NUM	mmHg
Diastolic Blood Pressure	5201, Line 6	NUM	mmHg
Smoker	Private	CHECK	
Hypertension	Private	CHECK	
History of Rheumatic Fever	Private	CHECK	
Congestive Heart Failure	Private	CHECK	
Surgeries	Private	TEXT	
Murmur	Private	CHECK	
Murmur Type	Private	TEXT	
Murmur Grade	Private	TEXT	
Arrythmia	Private	TEXT	
Chest Pain	Private	CHECK	
Jugular Venous Distension	Private	CHECK	
Dyspnea	Private	CHECK	
Peripheral Edema	Private	CHECK	
Fatigue	Private	CHECK	
Ascites	Private	CHECK	
Syncope	Private	CHECK	
Infection	Private	CHECK	
Dizziness	Private	CHECK	
Fever of Unknown Origin	Private	CHECK	
Hemoptysis	Private	CHECK	
TIA / Stroke	Private	CHECK	
Bioprosthetic Valve Replacement Type	Private	TEXT	
Bioprosthetic Valve Replacement Date	Private	DATE	
Mechanical Valve Replacement Type	Private	TEXT	
Mechanical Valve Replacement Date	Private	DATE	
Pacemaker	Private	CHECK	

### Reference for the columns in the mapping table

Finding Site	TID5200, Row 7 through 20, value passed as \$SectionSubject
Concept	TID5200, Row 7 through 20, value passed as \$MeasType
Mode	TID5202, Row 4, value OR TID5203, Row 5, value
Target	TID5203, Row 1, value passed as \$TargetSite
Method	TID5202, Row 6, value passed as \$Method
View	TID5203, Row 6, value
Direction	TID5203, Row 2, value
Phase	TID5203, Row 4, value
Disk	TID5203, Row 4, code Private Extension

All instances of a measurement are exported, in addition to the average, if selected. See the Edit Report page for option selection.

Note: In Analysis setups, it is possible to select multiple results for a single measurement. Default settings are listed in setups via Analysis Config>Adult Echo>Measurements. In most cases, the primary measurement is the only one exported via DICOM. As an example, it is possible to select an automatically derived area measurement based on a

single distance. The distance measurement will export, the area will not. Generally, diameter measurements may have an optional area displayed, which will not export.

- Which value selected is communicated using TID310, row 6, Selection Status
- The mean value is encoded using TID300, row 4, Derivation
- Subresults are now exported

#### APPLICATION: ADULT ECHO, MEASUREMENTS

Label	Site	Concept	Modifiers
A Wave Amp	Pulmonic Valve	A Wave Amp	Mode: M mode
A2Cd	Left Ventricle	Left Ventricle MOD Diam	View: Apical two chamber, Disk: 1-20
A2Cs	Left Ventricle	Left Ventricle MOD Diam	View: Apical two chamber, Disk: 1-20
A4Cd	Left Ventricle	Left Ventricle MOD Diam	View: Apical four chamber, Disk: 1-20
A4Cs	Left Ventricle	Left Ventricle MOD Diam	View: Apical four chamber, Disk: 1-20
AI Accel Time	Aortic Valve	Acceleration Time	Direction: Regurgitant Flow
AI Alias Vel	Aortic Valve	Alias Velocity	Direction: Regurgitant Flow
AI Dec Slope	Aortic Valve	Deceleration Slope	Direction: Regurgitant Flow
AI Dec Slope	Aortic Valve	Deceleration Time	Direction: Regurgitant Flow
AI End Dias Vel	Aortic Valve	End Diastolic Velocity	Direction: Regurgitant Flow
AI P ½ t	Aortic Valve	Pressure Half-Time	Direction: Regurgitant Flow
AI Radius	Aortic Valve	Flow Radius	Direction: Regurgitant Flow
AI Vmax	Aortic Valve	Peak Velocity	Direction: Regurgitant Flow
AI Vmax	Aortic Valve	Peak Gradient	Direction: Regurgitant Flow
AI VTI	Aortic Valve	Mean Gradient	Direction: Regurgitant Flow
AI VTI	Aortic Valve	Velocity Time Integral	Direction: Regurgitant Flow
AI VTI	Aortic Valve	Mean Velocity	Direction: Regurgitant Flow
Ao Arch Diam	Aorta	Aortic Arch Diameter	Mode: 2D mode
Ao Isthmus Diam	Aorta	Aortic Isthmus Diameter	Mode: 2D mode
AoR Diam (2D)	Aorta	Aortic Root Diameter	Mode: 2D mode
AoR Diam (MM)	Aorta	Aortic Root Diameter	Mode: M mode
Asc Ao Diam	Aorta	Ascending Aortic Diameter	Mode: 2D mode
AV Accel Time	Aortic Valve	Acceleration Time	Direction: Antegrade Flow
AV Area	Aortic Valve	Cardiovascular Orifice Area	Mode: 2D mode, Method: Planimetry
AV Cusp Sep	Aortic Valve	Aortic Valve Cusp Separation	Mode: M mode
AV Decel Time	Aortic Valve	Deceleration Time	Direction: Antegrade Flow
AV Vmax	Aortic Valve	Peak Velocity	Direction: Antegrade Flow
AV Vmax	Aortic Valve	Peak Gradient	Direction: Antegrade Flow
AV VTI	Aortic Valve	Mean Gradient	Direction: Antegrade Flow
AV VTI	Aortic Valve	Velocity Time Integral	Direction: Antegrade Flow
AV VTI	Aortic Valve	Mean Velocity	Direction: Antegrade Flow
B-C Slope	Pulmonic Valve	B-C Slope	Mode: M mode
Desc Ao Diam	Aorta	Descending Aortic Diameter	Mode: 2D mode
EDA_AP2-S-AR-CX	Left Ventricle	Left Ventricular Diastolic Area	Mode: 2D mode, View: Apical two chamber, Method: QLab Complex Area Method, Single Plane
EDA_AP2-S-AR-SM	Left Ventricle	Left Ventricular Diastolic Area	Mode: 2D mode, View: Apical two chamber, Method: QLab Simple Area Method, Single Plane
EDA_AP4-S-AR-CX	Left Ventricle	Left Ventricular Diastolic Area	Mode: 2D mode, View: Apical four chamber, Method: QLab Complex Area Method, Single Plane
EDA_AP4-S-AR-SM	Left Ventricle	Left Ventricular Diastolic Area	Mode: 2D mode, View: Apical four chamber, Method: QLab Simple Area Method, Single Plane
EDA_SAX-S-AR-CX	Left Ventricle	Left Ventricular Diastolic Area	Mode: 2D mode, View: Parasternal short axis at the Papillary Muscle level, Method: QLab Complex Area Method, Single Plane
EDA_SAX-S-AR-SM	Left Ventricle	Left Ventricular Diastolic Area	Mode: 2D mode, View: Parasternal short axis at the Papillary Muscle level, Method: QLab Simple Area Method, Single Plane
EDV_3D-VOL	Left Ventricle	Left Ventricular End Diastolic Volume	Mode: 3D mode, Method: QLab 3D Volume Data
EDV_AP2-S-AL-CX	Left Ventricle	Left Ventricular End Diastolic	Mode: 2D mode, View: Apical two chamber,

Label	Site	Concept	Modifiers
		Volume	Method: Area-Length Single Plane
EDV_AP2-S-AL-SM	Left Ventricle	Left Ventricular End Diastolic Volume	Mode: 2D mode, View: Apical two chamber, Method: Area-Length Single Plane
EDV_AP2-S-MD-CX	Left Ventricle	Left Ventricular End Diastolic Volume	Mode: 2D mode, View: Apical two chamber, Method: Method of Disks, Single Plane
EDV_AP2-S-MD-SM	Left Ventricle	Left Ventricular End Diastolic Volume	Mode: 2D mode, View: Apical two chamber, Method: Method of Disks, Single Plane
EDV_AP4-S-AL-CX	Left Ventricle	Left Ventricular End Diastolic Volume	Mode: 2D mode, View: Apical four chamber, Method: Area-Length Single Plane
EDV_AP4-S-AL-SM	Left Ventricle	Left Ventricular End Diastolic Volume	Mode: 2D mode, View: Apical four chamber, Method: Area-Length Single Plane
EDV_AP4-S-MD-CX	Left Ventricle	Left Ventricular End Diastolic Volume	Mode: 2D mode, View: Apical four chamber, Method: Method of Disks, Single Plane
EDV_AP4-S-MD-SM	Left Ventricle	Left Ventricular End Diastolic Volume	Mode: 2D mode, View: Apical four chamber, Method: Method of Disks, Single Plane
EDV_AP-B-MD-CX	Left Ventricle	Left Ventricular End Diastolic Volume	Mode: 2D mode, Method: Method of Disks, Biplane
EDV_AP-B-MD-SM	Left Ventricle	Left Ventricular End Diastolic Volume	Mode: 2D mode, Method: Method of Disks, Biplane
EDV_BP-TEMPL	Left Ventricle	Left Ventricular End Diastolic Volume	Mode: 3D mode, View: MPR views, Method: QLab Biplane Template
EF_3D-VOL	Left Ventricle	Left Ventricular Ejection Fraction	Mode: 3D mode, Method: QLab 3D Volume Data
EF_AP2-S-AL-CX	Left Ventricle	Left Ventricular Ejection Fraction	Mode: 2D mode, View: Apical two chamber, Method: Area-Length Single Plane
EF_AP2-S-AL-SM	Left Ventricle	Left Ventricular Ejection Fraction	Mode: 2D mode, View: Apical two chamber, Method: Area-Length Single Plane
EF_AP2-S-MD-CX	Left Ventricle	Left Ventricular Ejection Fraction	Mode: 2D mode, View: Apical two chamber, Method: Method of Disks, Single Plane
EF_AP2-S-MD-SM	Left Ventricle	Left Ventricular Ejection Fraction	Mode: 2D mode, View: Apical two chamber, Method: Method of Disks, Single Plane
EF_AP4-S-AL-CX	Left Ventricle	Left Ventricular Ejection Fraction	Mode: 2D mode, View: Apical four chamber, Method: Area-Length Single Plane
EF_AP4-S-AL-SM	Left Ventricle	Left Ventricular Ejection Fraction	Mode: 2D mode, View: Apical four chamber, Method: Area-Length Single Plane
EF_AP4-S-MD-CX	Left Ventricle	Left Ventricular Ejection Fraction	Mode: 2D mode, View: Apical four chamber, Method: Method of Disks, Single Plane
EF_AP4-S-MD-SM	Left Ventricle	Left Ventricular Ejection Fraction	Mode: 2D mode, View: Apical four chamber, Method: Method of Disks, Single Plane
EF_AP-B-MD-CX	Left Ventricle	Left Ventricular Ejection Fraction	Mode: 2D mode, Method: Method of Disks, Biplane
EF_AP-B-MD-SM	Left Ventricle	Left Ventricular Ejection Fraction	Mode: 2D mode, Method: Method of Disks, Biplane
EF_BP-TEMPL	Left Ventricle	Left Ventricular Ejection Fraction	Mode: 3D mode, View: MPR views, Method: QLab Biplane Template
ESA_AP2-S-AR-CX	Left Ventricle	Left Ventricular Systolic Area	Mode: 2D mode, View: Apical two chamber, Method: QLab Complex Area Method, Single Plane
ESA_AP2-S-AR-SM	Left Ventricle	Left Ventricular Systolic Area	Mode: 2D mode, View: Apical two chamber, Method: QLab Simple Area Method, Single Plane
ESA_AP4-S-AR-CX	Left Ventricle	Left Ventricular Systolic Area	Mode: 2D mode, View: Apical four chamber, Method: QLab Complex Area Method, Single Plane
ESA_AP4-S-AR-SM	Left Ventricle	Left Ventricular Systolic Area	Mode: 2D mode, View: Apical four chamber, Method: QLab Simple Area Method, Single Plane
ESA_SAX-S-AR-CX	Left Ventricle	Left Ventricular Systolic Area	Mode: 2D mode, View: Parasternal short axis at the Papillary Muscle level, Method: QLab Complex Area Method, Single Plane
ESA_SAX-S-AR-SM	Left Ventricle	Left Ventricular Systolic Area	Mode: 2D mode, View: Parasternal short axis at the Papillary Muscle level, Method: QLab Simple Area Method, Single Plane
ESV_3D-VOL	Left Ventricle	Left Ventricular End Systolic Volume	Mode: 3D mode, Method: QLab 3D Volume Data

Label	Site	Concept	Modifiers
ESV_AP2-S-AL-CX	Left Ventricle	Left Ventricular End Systolic Volume	Mode: 2D mode, View: Apical two chamber, Method: Area-Length Single Plane
ESV_AP2-S-AL-SM	Left Ventricle	Left Ventricular End Systolic Volume	Mode: 2D mode, View: Apical two chamber, Method: Area-Length Single Plane
ESV_AP2-S-MD-CX	Left Ventricle	Left Ventricular End Systolic Volume	Mode: 2D mode, View: Apical two chamber, Method: Method of Disks, Single Plane
ESV_AP2-S-MD-SM	Left Ventricle	Left Ventricular End Systolic Volume	Mode: 2D mode, View: Apical two chamber, Method: Method of Disks, Single Plane
ESV_AP4-S-AL-CX	Left Ventricle	Left Ventricular End Systolic Volume	Mode: 2D mode, View: Apical four chamber, Method: Area-Length Single Plane
ESV_AP4-S-AL-SM	Left Ventricle	Left Ventricular End Systolic Volume	Mode: 2D mode, View: Apical four chamber, Method: Area-Length Single Plane
ESV_AP4-S-MD-CX	Left Ventricle	Left Ventricular End Systolic Volume	Mode: 2D mode, View: Apical four chamber, Method: Method of Disks, Single Plane
ESV_AP4-S-MD-SM	Left Ventricle	Left Ventricular End Systolic Volume	Mode: 2D mode, View: Apical four chamber, Method: Method of Disks, Single Plane
ESV_AP-B-MD-CX	Left Ventricle	Left Ventricular End Systolic Volume	Mode: 2D mode, Method: Method of Disks, Biplane
ESV_AP-B-MD-SM	Left Ventricle	Left Ventricular End Systolic Volume	Mode: 2D mode, Method: Method of Disks, Biplane
ESV_BP-TEMPL	Left Ventricle	Left Ventricular End Systolic Volume	Mode: 3D mode, View: MPR views, Method: QLab Biplane Template
FAC_AP2-S-AR-CX	Left Ventricle	Left Ventricular Fractional Area Change	Mode: 2D mode, View: Apical two chamber, Method: QLab Complex Area Method, Single Plane
FAC_AP2-S-AR-SM	Left Ventricle	Left Ventricular Fractional Area Change	Mode: 2D mode, View: Apical two chamber, Method: QLab Simple Area Method, Single Plane
FAC_AP4-S-AR-CX	Left Ventricle	Left Ventricular Fractional Area Change	Mode: 2D mode, View: Apical four chamber, Method: QLab Complex Area Method, Single Plane
FAC_AP4-S-AR-SM	Left Ventricle	Left Ventricular Fractional Area Change	Mode: 2D mode, View: Apical four chamber, Method: QLab Simple Area Method, Single Plane
FAC_SAX-S-AR-CX	Left Ventricle	Left Ventricular Fractional Area Change	Mode: 2D mode, View: Parasternal short axis at the Papillary Muscle level, Method: QLab Complex Area Method, Single Plane
FAC_SAX-S-AR-SM	Left Ventricle	Left Ventricular Fractional Area Change	Mode: 2D mode, View: Parasternal short axis at the Papillary Muscle level, Method: QLab Simple Area Method, Single Plane
Hepatic A Revs Dur	Hepatic Veins	Hepatic Vein A-Wave Duration	
Hepatic A Revs Vel	Hepatic Veins	Hepatic Vein Atrial Contraction Reversal Peak Velocity	
Hepatic Dias Vel	Hepatic Veins	Hepatic Vein Diastolic Peak Velocity	
Hepatic Sys Vel	Hepatic Veins	Hepatic Vein Systolic Peak Velocity	
HR - AV	Aortic Valve	Heart rate	
HR - LV	Left Ventricle	Heart rate	
HR - MV	Mitral Valve	Heart rate	
HR - PV	Pulmonic Valve	Heart rate	
HR - TV	Tricuspid Valve	Heart rate	
IVCT	Left Ventricle	Left Ventricular Isovolumic Contraction Time	
IVRT	Left Ventricle	Left Ventricular Isovolumic Relaxation Time	
IVSd (2D)	Left Ventricle	Interventricular Septum Diastolic Thickness	Mode: 2D mode
IVSd (MM)	Left Ventricle	Interventricular Septum Diastolic Thickness	Mode: M mode
IVSs (2D)	Left Ventricle	Interventricular Septum Systolic Thickness	Mode: 2D mode
IVSs (MM)	Left Ventricle	Interventricular Septum Systolic Thickness	Mode: M mode
LA Dimen (2D)	Left Atrium	Left Atrium Antero-posterior	Mode: 2D mode

Label	Site	Concept	Modifiers
		Systolic Dimension	
LA Dimen (MM)	Left Atrium	Left Atrium Antero-posterior Systolic Dimension	Mode: M mode
Lat A` Area	Left Ventricle	Area under LV A Tissue Velocity	Mode: Tissue Doppler Imaging, Target: Lateral Mitral Annulus
Lat Accel Time	Left Ventricle	Acceleration Time	Mode: Tissue Doppler Imaging, Target: Lateral Mitral Annulus
Lat Decel Time	Left Ventricle	Deceleration Time	Mode: Tissue Doppler Imaging, Target: Lateral Mitral Annulus
Lat E` Area	Left Ventricle	Area under LV E Tissue Velocity	Mode: Tissue Doppler Imaging, Target: Lateral Mitral Annulus
Lat IVCT	Left Ventricle	Left Ventricular Isovolumic Contraction Time	Mode: Tissue Doppler Imaging, Target: Lateral Mitral Annulus
Lat IVRT	Left Ventricle	Left Ventricular Isovolumic Relaxation Time	Mode: Tissue Doppler Imaging, Target: Lateral Mitral Annulus
Lat Peak A` Vel	Left Ventricle	LV Peak Diastolic Tissue Velocity During Atrial Systole	Mode: Tissue Doppler Imaging, Target: Lateral Mitral Annulus
Lat Peak E` Vel	Left Ventricle	Left Ventricular Peak Early Diastolic Tissue Velocity	Mode: Tissue Doppler Imaging, Target: Lateral Mitral Annulus
Lat Peak S Vel	Left Ventricle	Left Ventricular Peak Systolic Tissue Velocity	Mode: Tissue Doppler Imaging, Target: Lateral Mitral Annulus
Late Dias Slope	Pulmonic Valve	Late Diastolic Slope	Mode: M mode
LPA Diam	Pulmonary artery	Left Pulmonary Artery Diameter	Mode: 2D mode
LV dp/dt	Mitral Valve	Mitral Regurgitation dp/dt derived from Mitral Reg velocity	
LV ET	Left Ventricle	Eject Time	Mode: M mode
LV PEP	Left Ventricle	Pre-Eject Time	Mode: M mode
LVAd Sax Endo	Left Ventricle	Left Ventricular Diastolic Area	View: Parasternal short axis at the Papillary Muscle level
LVAd Sax Epi	Left Ventricle	Left Ventricle Epicardial Diastolic Area, psax pap view	View: Parasternal short axis at the Papillary Muscle level
LVIDd (2D)	Left Ventricle	Left Ventricle Internal End Diastolic Dimension	Mode: 2D mode
LVIDd (MM)	Left Ventricle	Left Ventricle Internal End Diastolic Dimension	Mode: M mode
LVIDs (2D)	Left Ventricle	Left Ventricle Internal Systolic Dimension	Mode: 2D mode
LVIDs (MM)	Left Ventricle	Left Ventricle Internal Systolic Dimension	Mode: M mode
LVLd Apical	Left Ventricle	Left Ventricle diastolic major axis	View: Apical four chamber
LVOT Accel Time	Left Ventricle	Acceleration Time	Target: Left Ventricle Outflow Tract
LVOT Diam	Left Ventricle	Cardiovascular Orifice Diameter	Target: Left Ventricle Outflow Tract
LVOT Vmax	Left Ventricle	Peak Velocity	Target: Left Ventricle Outflow Tract
LVOT Vmax	Left Ventricle	Peak Gradient	Target: Left Ventricle Outflow Tract
LVOT VTI	Left Ventricle	Mean Gradient	Target: Left Ventricle Outflow Tract
LVOT VTI	Left Ventricle	Velocity Time Integral	Target: Left Ventricle Outflow Tract
LVOT VTI	Left Ventricle	Mean Velocity	Target: Left Ventricle Outflow Tract
LVPWd (2D)	Left Ventricle	Left Ventricle Posterior Wall Diastolic Thickness	Mode: 2D mode
LVPWd (MM)	Left Ventricle	Left Ventricle Posterior Wall Diastolic Thickness	Mode: M mode
LVPWs (2D)	Left Ventricle	Left Ventricle Posterior Wall Systolic Thickness	Mode: 2D mode
LVPWs (MM)	Left Ventricle	Left Ventricle Posterior Wall Systolic Thickness	Mode: M mode
Med A` Area	Left Ventricle	Area under LV A Tissue Velocity	Mode: Tissue Doppler Imaging, Target: Medial Mitral Annulus
Med Accel Time	Left Ventricle	Acceleration Time	Mode: Tissue Doppler Imaging, Target: Medial Mitral Annulus
Med Decel Time	Left Ventricle	Deceleration Time	Mode: Tissue Doppler Imaging, Target: Medial Mitral Annulus
Med E` Area	Left Ventricle	Area under LV E Tissue Velocity	Mode: Tissue Doppler Imaging, Target: Medial

Label	Site	Concept	Modifiers
			Mitral Annulus
Med IVCT	Left Ventricle	Left Ventricular Isovolumic Contraction Time	Mode: Tissue Doppler Imaging, Target: Medial Mitral Annulus
Med IVRT	Left Ventricle	Left Ventricular Isovolumic Relaxation Time	Mode: Tissue Doppler Imaging, Target: Medial Mitral Annulus
Med Peak A` Vel	Left Ventricle	LV Peak Diastolic Tissue Velocity During Atrial Systole	Mode: Tissue Doppler Imaging, Target: Medial Mitral Annulus
Med Peak E` Vel	Left Ventricle	Left Ventricular Peak Early Diastolic Tissue Velocity	Mode: Tissue Doppler Imaging, Target: Medial Mitral Annulus
Med Peak S Vel	Left Ventricle	Left Ventricular Peak Systolic Tissue Velocity	Mode: Tissue Doppler Imaging, Target: Medial Mitral Annulus
MPA Diam	Pulmonary artery	Main Pulmonary Artery Diameter	Mode: 2D mode
MR Alias Vel	Mitral Valve	Alias Velocity	Direction: Regurgitant Flow
MR Radius	Mitral Valve	Flow Radius	Direction: Regurgitant Flow
MR Vmax	Mitral Valve	Peak Velocity	Direction: Regurgitant Flow
MR Vmax	Mitral Valve	Peak Gradient	Direction: Regurgitant Flow
MR VTI	Mitral Valve	Mean Gradient	Direction: Regurgitant Flow
MR VTI	Mitral Valve	Velocity Time Integral	Direction: Regurgitant Flow
MR VTI	Mitral Valve	Mean Velocity	Direction: Regurgitant Flow
MV A Dur	Mitral Valve	Mitral Valve A-Wave Duration	
MV A-C Interval	Mitral Valve	Mitral Valve A-C Interval	Mode: M mode
MV Accel Time	Mitral Valve	Acceleration Time	Direction: Antegrade Flow
MV Alias Vel	Mitral Valve	Alias Velocity	Direction: Antegrade Flow
MV Area (Planim)	Mitral Valve	Cardiovascular Orifice Area	Mode: 2D mode, Method: Planimetry
MV D-E Exc	Mitral Valve	Mitral Valve D-E Excursion	Mode: M mode
MV D-E Slope	Mitral Valve	Mitral Valve D-E Slope	Mode: M mode
MV Dec Slope	Mitral Valve	Deceleration Slope	Direction: Antegrade Flow
MV Decel Time	Mitral Valve	Deceleration Time	Direction: Antegrade Flow
MV Diam	Mitral Valve	Cardiovascular Orifice Diameter	Mode: 2D mode
MV E-E Sep	Mitral Valve	Mitral Valve E-E Separation	Mode: M mode
MV E-F Slope	Mitral Valve	Mitral Valve E-F Slope by M-Mode	Mode: M mode
MV EPSS	Mitral Valve	Mitral Valve EPSS, E wave	Mode: M mode
MV P 1/2 t	Mitral Valve	Pressure Half-Time Peak velocity	
MV P 1/2 t	Mitral Valve	Pressure Half-Time	
MV Peak A Vel	Mitral Valve	Mitral Valve A-Wave Peak Velocity	Direction: Antegrade Flow
MV Peak E Vel	Mitral Valve	Mitral Valve E-Wave Peak Velocity	Direction: Antegrade Flow
MV Radius	Mitral Valve	Flow Radius	Direction: Antegrade Flow
MV Vmax	Mitral Valve	Peak Velocity	Direction: Antegrade Flow
MV Vmax	Mitral Valve	Peak Gradient	Direction: Antegrade Flow
MV VTI	Mitral Valve	Mean Gradient	Direction: Antegrade Flow
MV VTI	Mitral Valve	Velocity Time Integral	Direction: Antegrade Flow
MV VTI	Mitral Valve	Mean Velocity	Direction: Antegrade Flow
PI End Dias Vel	Pulmonic Valve	Peak Gradient	Direction: Regurgitant Flow
PI End Dias Vel	Pulmonic Valve	End Diastolic Velocity	Direction: Regurgitant Flow
Pulm A Revs Dur	Pulmonary Venous Structure	Pulmonary Vein A-Wave Duration	
Pulm A Revs Vel	Pulmonary Venous Structure	Pulmonary Vein Atrial Contraction Reversal Peak Velocity	
Pulm Dias Vel	Pulmonary Venous Structure	Pulmonary Vein Diastolic Peak Velocity	
Pulm Sys Vel	Pulmonary Venous Structure	Pulmonary Vein Systolic Peak Velocity	
PV Accel Time	Pulmonic Valve	Acceleration Time	Direction: Antegrade Flow
PV Vmax	Pulmonic Valve	Peak Velocity	Direction: Antegrade Flow
PV Vmax	Pulmonic Valve	Peak Gradient	Direction: Antegrade Flow
PV VTI	Pulmonic Valve	Mean Gradient	Direction: Antegrade Flow
PV VTI	Pulmonic Valve	Velocity Time Integral	Direction: Antegrade Flow
PV VTI	Pulmonic Valve	Mean Velocity	Direction: Antegrade Flow
RA Pressure	Right Atrium	Right Atrium Systolic Pressure	
RPA Diam	Pulmonary artery	Right Pulmonary Artery Diameter	Mode: 2D mode
RV ET	Right Ventricle	Eject Time	Mode: M mode

Label	Site	Concept	Modifiers
RV PEP	Right Ventricle	Pre-Eject Time	Mode: M mode
RVAWd (2D)	Right Ventricle	Right Ventricular Anterior Wall Diastolic Thickness	Mode: 2D mode
RVAWd (MM)	Right Ventricle	Right Ventricular Anterior Wall Diastolic Thickness	Mode: M mode
RVIDd (2D)	Right Ventricle	Right Ventricular Internal Diastolic Dimension	Mode: 2D mode
RVIDd (MM)	Right Ventricle	Right Ventricular Internal Diastolic Dimension	Mode: M mode
RVOT Diam	Right Ventricle	Cardiovascular Orifice Diameter	Mode: 2D mode, Target: Right Ventricle Outflow Tract
RVOT Vmax	Right Ventricle	Peak Velocity	Target: Right Ventricle Outflow Tract
RVOT Vmax	Right Ventricle	Peak Gradient	Target: Right Ventricle Outflow Tract
RVOT VTI	Right Ventricle	Mean Gradient	Target: Right Ventricle Outflow Tract
RVOT VTI	Right Ventricle	Velocity Time Integral	Target: Right Ventricle Outflow Tract
RVOT VTI	Right Ventricle	Mean Velocity	Target: Right Ventricle Outflow Tract
Stroke Vol	Left Ventricle	Stroke Volume	Mode: 3D mode, Method: QLab 3D Volume Data
Time to Lat E`	Left Ventricle	Time to LV E Tissue Velocity	Mode: Tissue Doppler Imaging, Target: Lateral Mitral Annulus
Time to Lat S	Left Ventricle	Time to LV S Tissue Velocity	Mode: Tissue Doppler Imaging, Target: Lateral Mitral Annulus
Time to Med E`	Left Ventricle	Time to LV E Tissue Velocity	Mode: Tissue Doppler Imaging, Target: Medial Mitral Annulus
Time to Med S	Left Ventricle	Time to LV S Tissue Velocity	Mode: Tissue Doppler Imaging, Target: Medial Mitral Annulus
Tmsv 12-DIF (%)	Left Ventricle	Nrm. Mx Dif of Time to min sys vol for 6 basal N 6 Mid segments	Mode: 3D mode
Tmsv 12-DIF (ms)	Left Ventricle	Max Dif of Time to min sys vol for 6 basal N 6 Mid segments	Mode: 3D mode
Tmsv 12-SD (%)	Left Ventricle	Nrm. SD of Time to min sys vol for 6 basal N 6 Mid segments	Mode: 3D mode
Tmsv 12-SD (ms)	Left Ventricle	SD of Time to min sys vol for 6 basal N 6 Mid segments	Mode: 3D mode
Tmsv 16-DIF (%)	Left Ventricle	Nrm. Mx Dif of Time to min sys vol for 16 wall segments	Mode: 3D mode
Tmsv 16-DIF (ms)	Left Ventricle	Max Dif of Time to min sys vol for 16 wall segments	Mode: 3D mode
Tmsv 16-SD (%)	Left Ventricle	Nrm. SD of Time to min sys vol for 16 wall segments	Mode: 3D mode
Tmsv 16-SD (ms)	Left Ventricle	SD of Time to min sys vol for 16 wall segments	Mode: 3D mode
Tmsv 6-DIF (%)	Left Ventricle	Nrm. Mx Dif of Time to min sys vol for 6 basal segments	Mode: 3D mode
Tmsv 6-DIF (ms)	Left Ventricle	Max Dif of Time to min sys vol for 6 basal segments	Mode: 3D mode
Tmsv 6-SD (%)	Left Ventricle	Nrm. SD of Time to min sys vol for 6 basal segments	Mode: 3D mode
Tmsv 6-SD (ms)	Left Ventricle	SD of Time to min sys vol for 6 basal segments	Mode: 3D mode
Tmsv S-L (%)	Left Ventricle	Nrm. Diff of Time to min sys vol btn basal sept N lat segments	Mode: 3D mode
Tmsv S-L (ms)	Left Ventricle	Dif of Time to min sys vol btn basal sept N lat segments	Mode: 3D mode
Tmsv S-P (%)	Left Ventricle	Nrm. Diff of Time to min sys vol btn basal sept N post segments	Mode: 3D mode
Tmsv S-P (ms)	Left Ventricle	Dif of Time to min sys vol btn basal sept N post segments	Mode: 3D mode
TR Alias Vel	Tricuspid Valve	Alias Velocity	Direction: Regurgitant Flow
TR Radius	Tricuspid Valve	Flow Radius	Direction: Regurgitant Flow
TR Vmax	Tricuspid Valve	Peak Velocity	Direction: Regurgitant Flow
TR Vmax	Tricuspid Valve	Peak Gradient	Direction: Regurgitant Flow



Label	Site	Concept	Modifiers
TR VTI	Tricuspid Valve	Mean Gradient	Direction: Regurgitant Flow
TR VTI	Tricuspid Valve	Velocity Time Integral	Direction: Regurgitant Flow
TR VTI	Tricuspid Valve	Mean Velocity	Direction: Regurgitant Flow
TV A-C Interval	Tricuspid Valve	Tricuspid Valve A-C Interval	Mode: M mode
TV Accel Time	Tricuspid Valve	Acceleration Time	Direction: Antegrade Flow
TV Alias Vel	Tricuspid Valve	Alias Velocity	Direction: Antegrade Flow
TV D-E Exc	Tricuspid Valve	Tricuspid Valve D-E Excursion	Mode: M mode
TV D-E Slope	Tricuspid Valve	Tricuspid Valve D-E Slope	Mode: M mode
TV Diam	Tricuspid Valve	Cardiovascular Orifice Diameter	Mode: 2D mode
TV E-F Slope	Tricuspid Valve	Tricuspid Valve E-F Slope	Mode: M mode
TV Peak A Vel	Tricuspid Valve	Tricuspid Valve A Wave Peak Velocity	Direction: Antegrade Flow
TV Peak E Vel	Tricuspid Valve	Tricuspid Valve E Wave Peak Velocity	Direction: Antegrade Flow
TV Radius	Tricuspid Valve	Flow Radius	Direction: Antegrade Flow
TV Vmax	Tricuspid Valve	Peak Velocity	Direction: Antegrade Flow
TV Vmax	Tricuspid Valve	Peak Gradient	Direction: Antegrade Flow
TV VTI	Tricuspid Valve	Mean Gradient	Direction: Antegrade Flow
TV VTI	Tricuspid Valve	Velocity Time Integral	Direction: Antegrade Flow
TV VTI	Tricuspid Valve	Mean Velocity	Direction: Antegrade Flow

#### APPLICATION: ADULT ECHO, CALCULATIONS

Label	Site	Concept	Modifiers
AI ERO	Aortic Valve	Cardiovascular Orifice Area	Method: Proximal Isovelocity Surface Area, Direction: Regurgitant Flow
AI Flow Rate	Aortic Valve	Peak Instantaneous Flow Rate	Direction: Regurgitant Flow
AI Fraction	Aortic Valve	Regurgitant Fraction	Direction: Regurgitant Flow
AI Volume	Aortic Valve	Volume Flow	Direction: Regurgitant Flow
AVA(Vmax)	Aortic Valve	Cardiovascular Orifice Area	Method: Continuity Equation by Peak Velocity
AVA(VTI)	Aortic Valve	Cardiovascular Orifice Area	Method: Continuity Equation by Velocity Time Integral
CI (2D-Cubed)	Left Ventricle	Cardiac Index	Mode: 2D mode, Method: Cube Method
CI (2D-Teich)	Left Ventricle	Cardiac Index	Mode: 2D mode, Method: Teichholz
CI (A/L)	Left Ventricle	Cardiac Index	Mode: 2D mode, Method: Single Plane Ellipse
CI (A2C)	Left Ventricle	Cardiac Index	Mode: 2D mode, View: Apical two chamber, Method: Method of Disks, Single Plane
CI (A4C)	Left Ventricle	Cardiac Index	Mode: 2D mode, View: Apical four chamber, Method: Method of Disks, Single Plane
CI (BP)	Left Ventricle	Cardiac Index	Mode: 2D mode, Method: Method of Disks, Biplane
CI (MM-Cubed)	Left Ventricle	Cardiac Index	Mode: M mode, Method: Cube Method
CI (MM-Teich)	Left Ventricle	Cardiac Index	Mode: M mode, Method: Teichholz
CO (2D-Cubed)	Left Ventricle	Cardiac Output	Mode: 2D mode, Method: Cube Method
CO (2D-Teich)	Left Ventricle	Cardiac Output	Mode: 2D mode, Method: Teichholz
CO (A/L)	Left Ventricle	Cardiac Output	Mode: 2D mode, Method: Single Plane Ellipse
CO (A2C)	Left Ventricle	Cardiac Output	Mode: 2D mode, View: Apical two chamber, Method: Method of Disks, Single Plane
CO (A4C)	Left Ventricle	Cardiac Output	Mode: 2D mode, View: Apical four chamber, Method: Method of Disks, Single Plane
CO (BP)	Left Ventricle	Cardiac Output	Mode: 2D mode, Method: Method of Disks, Biplane
CO (LVOT)	Left Ventricle	Cardiac Output	Target: Left Ventricle Outflow Tract
CO (MM-Cubed)	Left Ventricle	Cardiac Output	Mode: M mode, Method: Cube Method
CO (MM-Teich)	Left Ventricle	Cardiac Output	Mode: M mode, Method: Teichholz
CO (MV)	Mitral Valve	Cardiac Output	
CO (RVOT)	Right Ventricle	Cardiac Output	Target: Right Ventricle Outflow Tract
CO (TV)	Tricuspid Valve	Cardiac Output	
E/Lat E`	Left Ventricle	Ratio of MV Peak Velocity to LV Peak Tissue Velocity E-Wave	Target: Lateral Mitral Annulus
E/Med E`	Left Ventricle	Ratio of MV Peak Velocity to LV Peak Tissue Velocity E-Wave	Target: Medial Mitral Annulus

Label	Site	Concept	Modifiers
E`/A` Lateral	Left Ventricle	Ratio of LV E to A Tissue Velocity	Mode: Tissue Doppler Imaging, Target: Lateral Mitral Annulus
E`/A` Medial	Left Ventricle	Ratio of LV E to A Tissue Velocity	Mode: Tissue Doppler Imaging, Target: Medial Mitral Annulus
EDV (2D-Cubed)	Left Ventricle	Left Ventricular End Diastolic Volume	Mode: 2D mode, Method: Cube Method
EDV (2D-Teich)	Left Ventricle	Left Ventricular End Diastolic Volume	Mode: 2D mode, Method: Teichholz
EDV (A/L)	Left Ventricle	Left Ventricular End Diastolic Volume	Mode: 2D mode, Method: Single Plane Ellipse
EDV (A2C)	Left Ventricle	Left Ventricular End Diastolic Volume	Mode: 2D mode, View: Apical two chamber, Method: Method of Disks, Single Plane
EDV (A4C)	Left Ventricle	Left Ventricular End Diastolic Volume	Mode: 2D mode, View: Apical four chamber, Method: Method of Disks, Single Plane
EDV (BP)	Left Ventricle	Left Ventricular End Diastolic Volume	Mode: 2D mode, Method: Method of Disks, Biplane
EDV (MM-Cubed)	Left Ventricle	Left Ventricular End Diastolic Volume	Mode: M mode, Method: Cube Method
EDV (MM-Teich)	Left Ventricle	Left Ventricular End Diastolic Volume	Mode: M mode, Method: Teichholz
EF (2D-Cubed)	Left Ventricle	Left Ventricular Ejection Fraction	Mode: 2D mode, Method: Cube Method
EF (2D-Teich)	Left Ventricle	Left Ventricular Ejection Fraction	Mode: 2D mode, Method: Teichholz
EF (A/L)	Left Ventricle	Left Ventricular Ejection Fraction	Mode: 2D mode, Method: Single Plane Ellipse
EF (A2C)	Left Ventricle	Left Ventricular Ejection Fraction	Mode: 2D mode, View: Apical two chamber, Method: Method of Disks, Single Plane
EF (A4C)	Left Ventricle	Left Ventricular Ejection Fraction	Mode: 2D mode, View: Apical four chamber, Method: Method of Disks, Single Plane
EF (BP)	Left Ventricle	Left Ventricular Ejection Fraction	Mode: 2D mode, Method: Method of Disks, Biplane
EF (MM-Cubed)	Left Ventricle	Left Ventricular Ejection Fraction	Mode: M mode, Method: Cube Method
EF (MM-Teich)	Left Ventricle	Left Ventricular Ejection Fraction	Mode: M mode, Method: Teichholz
ESV (2D-Cubed)	Left Ventricle	Left Ventricular End Systolic Volume	Mode: 2D mode, Method: Cube Method
ESV (2D-Teich)	Left Ventricle	Left Ventricular End Systolic Volume	Mode: 2D mode, Method: Teichholz
ESV (A/L)	Left Ventricle	Left Ventricular End Systolic Volume	Mode: 2D mode, Method: Single Plane Ellipse
ESV (A2C)	Left Ventricle	Left Ventricular End Systolic Volume	Mode: 2D mode, View: Apical two chamber, Method: Method of Disks, Single Plane
ESV (A4C)	Left Ventricle	Left Ventricular End Systolic Volume	Mode: 2D mode, View: Apical four chamber, Method: Method of Disks, Single Plane
ESV (BP)	Left Ventricle	Left Ventricular End Systolic Volume	Mode: 2D mode, Method: Method of Disks, Biplane
ESV (MM-Cubed)	Left Ventricle	Left Ventricular End Systolic Volume	Mode: M mode, Method: Cube Method
ESV (MM-Teich)	Left Ventricle	Left Ventricular End Systolic Volume	Mode: M mode, Method: Teichholz
FS (2D-Cubed)	Left Ventricle	Left Ventricular Fractional Shortening	Mode: 2D mode, Method: Cube Method
FS (2D-Teich)	Left Ventricle	Left Ventricular Fractional Shortening	Mode: 2D mode, Method: Teichholz
FS (MM-Cubed)	Left Ventricle	Left Ventricular Fractional Shortening	Mode: M mode, Method: Cube Method
FS (MM-Teich)	Left Ventricle	Left Ventricular Fractional Shortening	Mode: M mode, Method: Teichholz
Hepatic S/D	Hepatic Veins	Hepatic Vein Systolic to Diastolic Ratio	
IVS % (2D)	Left Ventricle	Interventricular Septum % Thickening	Mode: 2D mode
IVS % (MM)	Left Ventricle	Interventricular Septum % Thickening	Mode: M mode
IVS/LVPW (2D)	Left Ventricle	Interventricular Septum to	Mode: 2D mode

Label	Site	Concept	Modifiers
		Posterior Wall Thickness Ratio	
IVS/LVPW (MM)	Left Ventricle	Interventricular Septum to Posterior Wall Thickness Ratio	Mode: M mode
LA/Ao (2D)	Left Atrium	Left Atrium to Aortic Root Ratio	Mode: 2D mode
LA/Ao (MM)	Left Atrium	Left Atrium to Aortic Root Ratio	Mode: M mode
LV Mass (A/L)	Left Ventricle	Left Ventricle Mass	Mode: 2D mode
LV Mass (Cubed)	Left Ventricle	Left Ventricle Mass	Mode: M mode, Method: Cube Method
LV Mass Index (A/L)	Left Ventricle	Left Ventricle Mass Index	
LV Mass Index (Cubed)	Left Ventricle	Left Ventricle Mass Index	Mode: M mode, Method: Cube Method
LV PEP/ET	Left Ventricle	PEP/ET	
LVAd (A/L)	Left Ventricle	Left Ventricular Diastolic Area	Mode: 2D mode, Method: Single Plane Ellipse
LVAd (A2C)	Left Ventricle	Left Ventricular Diastolic Area	Mode: 2D mode, View: Apical two chamber, Method: Method of Disks, Single Plane
LVAd (A4C)	Left Ventricle	Left Ventricular Diastolic Area	Mode: 2D mode, View: Apical four chamber, Method: Method of Disks, Single Plane
LVA (A/L)	Left Ventricle	Left Ventricular Systolic Area	Mode: 2D mode, Method: Single Plane Ellipse
LVA (A2C)	Left Ventricle	Left Ventricular Systolic Area	Mode: 2D mode, View: Apical two chamber, Method: Method of Disks, Single Plane
LVA (A4C)	Left Ventricle	Left Ventricular Systolic Area	Mode: 2D mode, View: Apical four chamber, Method: Method of Disks, Single Plane
LVLd (A/L)	Left Ventricle	Left Ventricle diastolic major axis	Mode: 2D mode, Method: Single Plane Ellipse
LVLd (A2C)	Left Ventricle	Left Ventricle diastolic major axis	Mode: 2D mode, View: Apical two chamber, Method: Method of Disks, Single Plane
LVLd (A4C)	Left Ventricle	Left Ventricle diastolic major axis	Mode: 2D mode, View: Apical four chamber, Method: Method of Disks, Single Plane
LVLs (A/L)	Left Ventricle	Left Ventricle systolic major axis	Mode: 2D mode, Method: Single Plane Ellipse
LVLs (A2C)	Left Ventricle	Left Ventricle systolic major axis	Mode: 2D mode, View: Apical two chamber, Method: Method of Disks, Single Plane
LVLs (A4C)	Left Ventricle	Left Ventricle systolic major axis	Mode: 2D mode, View: Apical four chamber, Method: Method of Disks, Single Plane
LVOT Area	Left Ventricle	Cardiovascular Orifice Area	Mode: 2D mode, Target: Left Ventricle Outflow Tract
LVPW % (2D)	Left Ventricle	Left Ventricle Posterior Wall % Thickening	Mode: 2D mode
LVPW % (MM)	Left Ventricle	Left Ventricle Posterior Wall % Thickening	Mode: M mode
MR ERO	Mitral Valve	Cardiovascular Orifice Area	Method: Proximal Isovelocity Surface Area, Direction: Regurgitant Flow
MR Flow Rate	Mitral Valve	Peak Instantaneous Flow Rate	Direction: Regurgitant Flow
MR Fraction	Mitral Valve	Regurgitant Fraction	Direction: Regurgitant Flow
MR Volume	Mitral Valve	Volume Flow	Method: Proximal Isovelocity Surface Area, Direction: Regurgitant Flow
MV Area	Not mapped		
MV E/A	Mitral Valve	Mitral Valve E to A Ratio	
MVA (P ½ t )	Mitral Valve	Cardiovascular Orifice Area	Method: Area by Pressure Half-Time
MVA (PISA)	Mitral Valve	Cardiovascular Orifice Area	Method: Proximal Isovelocity Surface Area
MVA (VTI)	Mitral Valve	Cardiovascular Orifice Area	Method: Continuity Equation by Velocity Time Integral
PISA (AI)	Aortic Valve	Aortic Valve Flow Area	Method: Proximal Isovelocity Surface Area, Direction: Regurgitant Flow
PISA (MR)	Mitral Valve	Mitral Valve Flow Area	Method: Proximal Isovelocity Surface Area, Direction: Regurgitant Flow
PISA (TR)	Tricuspid Valve	Tricuspid Valve Flow Area	Method: Proximal Isovelocity Surface Area, Direction: Regurgitant Flow
Pulm S/D	Pulmonary Venous Structure	Pulmonary Vein Systolic to Diastolic Ratio	
PVA(Vmax)	Pulmonic Valve	Cardiovascular Orifice Area	Method: Continuity Equation by Peak Velocity
PVA(VTI)	Pulmonic Valve	Cardiovascular Orifice Area	Method: Continuity Equation by Velocity Time Integral
Qp/Qs	Cardiac Shunt Study	Pulmonary-to-Systemic Shunt Flow Ratio	

Label	Site	Concept	Modifiers
RV PEP/ET	Right Ventricle	PEP/ET	
RVOT Area	Right Ventricle	Cardiovascular Orifice Area	Mode: 2D mode, Target: Right Ventricle Outflow Tract
RVSP	Right Ventricle	Right Ventricular Peak Systolic Pressure	
SI (2D-Cubed)	Left Ventricle	Stroke Index	Mode: 2D mode, Method: Cube Method
SI (2D-Teich)	Left Ventricle	Stroke Index	Mode: 2D mode, Method: Teichholz
SI (A/L)	Left Ventricle	Stroke Index	Mode: 2D mode, Method: Single Plane Ellipse
SI (A2C)	Left Ventricle	Stroke Index	Mode: 2D mode, View: Apical two chamber, Method: Method of Disks, Single Plane
SI (A4C)	Left Ventricle	Stroke Index	Mode: 2D mode, View: Apical four chamber, Method: Method of Disks, Single Plane
SI (BP)	Left Ventricle	Stroke Index	Mode: 2D mode, Method: Method of Disks, Biplane
SI (MM-Cubed)	Left Ventricle	Stroke Index	Mode: M mode, Method: Cube Method
SI (MM-Teich)	Left Ventricle	Stroke Index	Mode: M mode, Method: Teichholz
SV (2D-Cubed)	Left Ventricle	Stroke Volume	Mode: 2D mode, Method: Cube Method
SV (2D-Teich)	Left Ventricle	Stroke Volume	Mode: 2D mode, Method: Teichholz
SV (A/L)	Left Ventricle	Stroke Volume	Mode: 2D mode, Method: Single Plane Ellipse
SV (A2C)	Left Ventricle	Stroke Volume	Mode: 2D mode, View: Apical two chamber, Method: Method of Disks, Single Plane
SV (A4C)	Left Ventricle	Stroke Volume	Mode: 2D mode, View: Apical four chamber, Method: Method of Disks, Single Plane
SV (BP)	Left Ventricle	Stroke Volume	Mode: 2D mode, Method: Method of Disks, Biplane
SV (LVOT)	Left Ventricle	Stroke Volume	Target: Left Ventricle Outflow Tract
SV (MM-Cubed)	Left Ventricle	Stroke Volume	Mode: M mode, Method: Cube Method
SV (MM-Teich)	Left Ventricle	Stroke Volume	Mode: M mode, Method: Teichholz
SV (MV)	Mitral Valve	Stroke Volume	
SV (RVOT)	Right Ventricle	Stroke Volume	Target: Right Ventricle Outflow Tract
SV (TV)	Tricuspid Valve	Stroke Volume	
Tei Index	Mitral Valve	Tei Index	
TR ERO	Tricuspid Valve	Cardiovascular Orifice Area	Method: Proximal Isovelocity Surface Area, Direction: Regurgitant Flow
TR Flow Rate	Tricuspid Valve	Peak Instantaneous Flow Rate	Direction: Regurgitant Flow
TR Fraction	Tricuspid Valve	Regurgitant Fraction	Direction: Regurgitant Flow
TR Volume	Tricuspid Valve	Volume Flow	Direction: Regurgitant Flow
TV Area	Tricuspid Valve	Cardiovascular Orifice Area	Mode: 2D mode
TV E/A	Tricuspid Valve	Tricuspid Valve E to A Ratio	
TVA (PISA)	Tricuspid Valve	Cardiovascular Orifice Area	Method: Proximal Isovelocity Surface Area

## Private Template Extensions

The PDE and Study Info data that is not already part of the DICOM templates is included using the following template extensions, per the appropriate application.

### TID5001: OB-GYN Patient Characteristics

	NL	Rel with Parent	VT	Concept Name	VM	Req Type	Condition	Value Set Constraint
...	...	...	...	...	...	...	...	...
9	>	CONTAINS	TEXT or DATE or NUM	DCID (99002) General Study Info	1	U		
10	>	CONTAINS	TEXT or DATE or NUM	DCID (99003) OB Study Info	1	U		
11	>	CONTAINS	TEXT or DATE or NUM	DCID (99004) Gyn Study Info	1	U		

### TID5101: Vascular Patient Characteristics

	NL	Rel with Parent	VT	Concept Name	VM	Req Type	Condition	Value Set Constraint
...	...	...	...	...	...	...	...	...
7	>	CONTAINS	TEXT or DATE or NUM	DCID (99002) General Study Info	1	U		
8	>	CONTAINS	TEXT or DATE or NUM	DCID (99005) Vascular Study Info	1	U		
9	>	CONTAINS	TEXT or DATE or NUM	DCID (99006) Abdominal Study Info	1	U		

### TID5202: Echocardiography Patient Characteristics

	NL	Rel with Parent	VT	Concept Name	VM	Req Type	Condition	Value Set Constraint
...	...	...	...	...	...	...	...	...
9	>	CONTAINS	TEXT or DATE or NUM	DCID (99002) General Study Info	1	U		
10	>	CONTAINS	TEXT or DATE or NUM	DCID (99007) Adult Echo Study Info	1	U		

Trace Method indicates the specific trace type that was used by QLAB during the acquisition of measurement data.

### TID5203: Echo Measurement

	NL	Rel with Parent	VT	Concept Name	VM	Req Type	Condition	Value Set Constraint
...	...	...	...	...	...	...	...	...
7	>	HAS CONCEPT MOD	CODE	EV (G-C036-99, 99PMSBLUS, "Trace Method")	1	U		DCID (99000) Extended Trace Type Modifier

Line 4.1 is used only with a user-defined table or equation.

**TID5008: Fetal Biometry Group**

	NL	Rel with Parent	VT	Concept Name	VM	Req Type	Condition	Value Set Constraint
...	...	...	...	...	...	...	...	...
3	>	CONTAINS	NUM	EV (18185-9, LN, "Gestational Age")	1	MC	At least one of row 2 and 3 shall be present	Units = EV (d, UCUM, days)
4	>>	INFERRED FROM	CODE	DCID (228) Equation or Table	1	U	IF row 4.1 is absent	DCID (12013) Gestational Age Equations and Tables
4.1	>>	INFERRED FROM	TEXT	DCID (228) Equation or Table	1	U	IF row 4 is absent	
5	>>	R-INFERRED FROM	NUM		1-n	U		

## **User-defined measurements and calculations**

### **DESCRIPTION**

In order to export all user-defined measurements and calculations, a generic structure was created that does not assign specific codes to the individual measurements, rather uses the label given by the user. This will allow all user-defined measurements to be treated in a uniform manner, without needing a per-site dictionary of user-defined codes.

### **STRUCTURE**

## TEMPLATE DEFINITION

### Private Template and Template Extensions

#### TID5000: OB-GYN Ultrasound Procedure Report

	NL	Rel with Parent	VT	Concept Name	VM	Req Type	Condition	Value Set Constraint
...	...	...	...	...	...	...	...	...
25	>	CONTAINS	INCLUDE	TID (9902) Fetal Heart Section	1	U		
26	>	CONTAINS	INCLUDE	TID (9900) User-defined concepts	1	U		

#### TID5100: Vascular Ultrasound Report

	NL	Rel with Parent	VT	Concept Name	VM	Req Type	Condition	Value Set Constraint
...	...	...	...	...	...	...	...	...
31	>	CONTAINS	INCLUDE	TID (9900) User-defined concepts	1	U		

#### TID5200: Echocardiography Procedure Report

	NL	Rel with Parent	VT	Concept Name	VM	Req Type	Condition	Value Set Constraint
...	...	...	...	...	...	...	...	...
22	>	CONTAINS	INCLUDE	TID (9900) User-defined concepts	1	U		

#### TID9900: User-defined concepts

	NL	Rel with Parent	VT	Concept Name	VM	Req Type	Condition	Value Set Constraint
1			CONTAINER	DT (T9900-01, 99PMSBLUS, "User-defined concepts")	1	M		
2	>	CONTAINS	INCLUDE	TID (9901) User-defined concept	1-n	MC	One of row 2 and 3 must be present	\$Type = DT (T9900-02, 99PMSBLUS, "Measurement")
3	>	CONTAINS	INCLUDE	TID (9901) User-defined concept	1-n	MC	One of row 2 and 3 must be present	\$Type = DT (T9900-03, 99PMSBLUS, "Calculation")

#### TID9901: User-defined concept

	NL	Rel with Parent	VT	Concept Name	VM	Req Type	Condition	Value Set Constraint
1			CONTAINER	\$Type	1	M		
2	>	HAS OBS CONTEXT	INCLUDE	DTID (1008) Subject Context, Fetus	1	MC	IF this template is invoked more than once to describe more than one fetus	
3	>	HAS CONCEPT MOD	TEXT	DT (T9900-04, 99PMSBLUS, "Label")	1	M		
4	>	HAS	CODE	DT (G-C171,	1	U		DCID (244)



	NL	Rel with Parent	VT	Concept Name	VM	Req Type	Condition	Value Set Constraint
		CONCEPT MOD		SRT, "Laterality")				Laterality
5	>	CONTAINS	INCLUDE	TID (300)	1	1-n	IFF \$Type = "Measurement"	\$Measurement = DCID (99008) Results \$Derivation = DCID (3627) Measurement Type
6	>	CONTAINS	INCLUDE	TID (300)	1	1	IFF \$Type = "Calculation"	\$Measurement = DT (T9900-05, 99PMSBLUS, "Value")
7	>	CONTAINS	NUM	EV (18185-9, LN, "Gestational Age")	1	U		\$Units = EV (d, 1.4, UCUM, days)
8	>	INFERRED FROM	TEXT	DCID (228) Equation or Table	1	U		

### TID9902: Fetal Heart Section

	NL	Rel with Parent	VT	Concept Name	VM	Req Type	Condition	Value Set Constraint
1			CONTAINER	DT (99999, 99PMSBLUS, "Fetal Heart")	1	M	...	...
2	>	HAS OBS CONTEXT	INCLUDE	DTID (1008) Subject Context. Fetus	1	MC	IF this template is invoked more than once to describe more than one fetus	
3	>	CONTAINS	INCLUDE	DTID (5008) Fetal Biometry Group	1-n	M		\$Biometry Type=MemberOf (DCID (99001) Fetal Heart)

### Context Group 99008: Measurement Results (from Tools & Results tab in Analysis Config)

Result (long)	Result (short)	CSD	CV	CM
Alias Velocity	Alias Vel	99PMSBLUS	C12222-02	Alias Velocity
Distance 1	Dist 1	99PMSBLUS	C7470-02	Distance 1 of 3 Distance Volume
Distance 2	Dist 2	99PMSBLUS	C7470-03	Distance 2 of 3 Distance Volume
Distance 3	Dist 3	99PMSBLUS	C7470-04	Distance 3 of 3 Distance Volume
Acceleration Index	AI	LN	20167-3	Acceleration Index
Acceleration Time	AT	LN	20168-1	Acceleration Time
Alpha	$\alpha$	99PMSBLUS	C12122-04	Alpha of Hip Angle
Area	Area	SNM3	G-A166	Area
Area 1	Area 1	99PMSBLUS	C7471-01	Area 1 of Area Percent Reduction
Area 2	Area 2	99PMSBLUS	C7471-02	Area 2 of Area Percent Reduction
% Area Reduction	Area Reduc	SRT	G-0371	Percent Area Reduction
Beta	$\beta$	99PMSBLUS	C12122-05	Beta of Hip Angle
bpp	bpp			
Mean Pressure Gradient	Mean PG	LN	20256-4	Mean Gradient
Mean Velocity	Vmean	LN	11692-1	Time averaged peak velocity
Circumference	Circ	SNM3	M-02560	Circumference
D	D	99PMSBLUS	C7470-17	(D)Diameter of Circle in d:D Ratio
d	d	99PMSBLUS	C7470-18	(d)Distance Between Medial and Iliac line in d:D Ratio
d:D	d:D	99PMSBLUS	C12121-01	d:D Ratio

Result (long)	Result (short)	CSD	CV	CM
Deceleration Time	DT	LN	20217-6	Deceleration Time
Diam 1	Diam 1	99PMSBLUS	C7470-05	Diameter 1 of Diameter Reduction
Diam 2	Diam 2	99PMSBLUS	C7470-06	Diameter 2 of Diameter Reduction
% Diam Reduction	Diam Reduc	SRT	G-0372	Percent Diameter Reduction
Distance	Dist	DCM	121206	Distance
Theta	θ	99PMSBLUS	C12122-01	Doppler Correction Angle
dP/dt	dP/dt	DCM	109025	Max dp/dt
Slope	Slope	99PMSBLUS	C99PMSBLUS-GM-01	Doppler Slope
Time	Time	99PMSBLUS	C99PMSBLUS-GM-02	Doppler Time
End Diastolic Vel	EDV	LN	11653-3	End Diastolic Velocity
EF	EF	99PMSBLUS	C3467-01	Ejection Fraction
Distance	Dist	99PMSBLUS	C7470-07	Distance of Ellipse Distance Volume
Heart Rate	HR	LN	8867-4	Heart Rate
Major Axis	Major	SRT	G-A193	Major Axis
Max PG	Max PG	LN	20247-3	Max Peak Gradient
Min Diastolic Velocity	MDV	LN	11665-7	Minimum Diastolic Velocity
Minor	Minor	SRT	G-A194	Minor Axis
Dist2	Dist2	99PMSBLUS	C7470-10	MMode Distance 2
Dist3	Dist3	99PMSBLUS	C7470-11	MMode Distance 3
Dist4	Dist4	99PMSBLUS	C7470-12	MMode Distance 4
Dist5	Dist5	99PMSBLUS	C7470-13	MMode Distance 5
Dist6	Dist6	99PMSBLUS	C7470-14	MMode Distance 6
Dist7	Dist7	99PMSBLUS	C7470-15	MMode Distance 7
Dist8	Dist8	99PMSBLUS	C7470-16	MMode Distance 8
Slope	Slope	99PMSBLUS	C99PMSBLUS-GM-03	MMode Slope
Time	Time	99PMSBLUS	C99PMSBLUS-GM-04	MMode Time
Percent	Percent			
Pressure Gradient	PG	LN	20247-3	Peak Gradient
Mean Pressure Gradient	MG	LN	20256-4	Mean Gradient
Pressure Half-Time	P 1/2 t	LN	20280-4	Pressure Half-Time
Pulsatility Index	PI	LN	12008-9	Pulsatility Index
Peak Systolic Vel	PSV	LN	11726-7	Peak Systolic Velocity
Resistive Index	RI	LN	12023-8	Resistivity Index
Systolic/Diastolic Ratio	S/D	LN	12144-2	Systolic to Diastolic Velocity Ratio
LV Area	LV Area	99PMSBLUS	C7471-04	Simpson Area
LV Length	LV Length	99PMSBLUS	C7470-09	Simpson Distance
LV Volume	LV Vol	99PMSBLUS	C7472-01	Simpson Volume
Time Avg Mean Velocity	TAMV	LN	20352-1	Time averaged mean velocity
Time Avg Peak Velocity	TAPV	LN	11692-1	Time averaged peak velocity
Time	Time			
ICA/CCA Ratio	ICA/CCA Ratio			
Pressure	Pressure	99PMSBLUS	C12220-08	Blood Pressure
Velocity	Vel	DCM	122207	Blood velocity, peak
Max Velocity	Vmax	LN	11726-7	Peak Velocity
Min Velocity	Vmin	LN	20352-1	Mean Velocity
Volume	Volume	SNM3	G-D705	Volume
Volume Flow	Vol Flow	LN	33878-0	Volume Flow
Volume Flow Area	Area	99PMSBLUS	C7471-03	Area of Volume Flow
Volume Flow Diameter	Diam	99PMSBLUS	C7470-08	Diameter of Volume Flow
Velocity Time Integral	VTI	LN	20354-7	Velocity Time Integral

## Data Dictionary

Key: **CSD** = Coding Scheme Designator; **CV** = Code Value; **CM** = Code Meaning

### PDE AND STUDY INFO

#### Context: 99002, General PDE fields

CSD	CV	CM
99PMSBLUS	T9910-01	Patient's Name
99PMSBLUS	T9910-02	Patient ID
99PMSBLUS	T9910-03	Patient's Sex
99PMSBLUS	T9910-04	Patient's Birth Date
DCM	121106	Comment
LN	8302-2	Patient Height
LN	29463-7	Patient Weight
99PMSBLUS	T9910-05	Accession Number
99PMSBLUS	T9910-06	Sonographer
99PMSBLUS	T9910-07	Study Description
99PMSBLUS	T9910-08	Referring Physician
99PMSBLUS	T9910-09	Exam date
99PMSBLUS	T9910-105	Study Date

#### Context: 99003, OB Study Info

CSD	CV	CM
LN	11955-2	LMP
LN	33067-0	Conception Date
LN	11878-6	Number of Fetuses
99PMSBLUS	T9910-103	Diabetic
99PMSBLUS	T9910-104	Diabetic Type
LN	11996-6	Gravida
LN	11977-6	Para
LN	11612-9	Aborta
LN	33065-4	Ectopic Pregnancies

#### Context: 99004, GYN Study Info

CSD	CV	CM
99PMSBLUS	T9910-10	Expected Ovulation Date
99PMSBLUS	T9910-11	Abnormal Cycles
99PMSBLUS	T9910-12	Birth Control Medication
99PMSBLUS	T9910-13	Birth Control Medication Duration
99PMSBLUS	T9910-100	Hormone Replacement Therapy
99PMSBLUS	T9910-101	Hormone Replacement Therapy Year Started
99PMSBLUS	T9910-102	Menopause
99PMSBLUS	T9910-14	Pelvic Pain Right
99PMSBLUS	T9910-15	Pelvic Pain Left
99PMSBLUS	T9910-16	Bleeding
99PMSBLUS	T9910-17	Bleeding Duration
99PMSBLUS	T9910-18	Complete Hysterectomy
99PMSBLUS	T9910-19	Partial Hysterectomy
99PMSBLUS	T9910-20	Ovary Surgery Right
99PMSBLUS	T9910-21	Ovary Surgery Left
99PMSBLUS	T9910-22	Ovary Surgery Bilateral
99PMSBLUS	T9910-23	Endometrium

#### Context: 99005, Vascular Study Info

CSD	CV	CM
99PMSBLUS	T9910-74	Smoker
99PMSBLUS	T9910-75	Hypertension
99PMSBLUS	T9910-103	Diabetic
99PMSBLUS	T9910-104	Diabetic Type

CSD	CV	CM
99PMSBLUS	T9910-24	Recent Injury
99PMSBLUS	T9910-25	Surgeries
99PMSBLUS	T9910-26	Aphasia
99PMSBLUS	T9910-27	Double Vision
99PMSBLUS	T9910-28	Memory Loss
99PMSBLUS	T9910-29	Syncope
99PMSBLUS	T9910-30	Confusion
99PMSBLUS	T9910-31	Bruit
99PMSBLUS	T9910-32	Stroke
99PMSBLUS	T9910-33	Stroke Date
99PMSBLUS	T9910-34	Endarterectomy Right
99PMSBLUS	T9910-35	Endarterectomy Left
99PMSBLUS	T9910-36	Endarterectomy Date
99PMSBLUS	T9910-37	Hemiparesis Right
99PMSBLUS	T9910-38	Hemiparesis Left
99PMSBLUS	T9910-39	Weakness Right
99PMSBLUS	T9910-40	Weakness Left
99PMSBLUS	T9910-41	Amaurosis Fugax Right
99PMSBLUS	T9910-42	Amaurosis Fugax Left
99PMSBLUS	T9910-43	Obesity
99PMSBLUS	T9910-44	Edema
99PMSBLUS	T9910-45	Previous DVT Right
99PMSBLUS	T9910-46	Previous DVT Left
99PMSBLUS	T9910-47	History of Pulmonary Thrombus
99PMSBLUS	T9910-48	History of Malignancy
99PMSBLUS	T9910-49	Pregnant
99PMSBLUS	T9910-12	Birth Control Medication
99PMSBLUS	T9910-13	Birth Control Medication Duration
99PMSBLUS	T9910-50	Claudication

**Context: 99006, Abdominal Study Info**

CSD	CV	CM
99PMSBLUS	T9910-51	RUQ Pain
99PMSBLUS	T9910-52	LUQ Pain
99PMSBLUS	T9910-53	Midline Pain
99PMSBLUS	T9910-54	RLQ Pain
99PMSBLUS	T9910-55	LLQ Pain
99PMSBLUS	T9910-56	Periumbilical Pain
99PMSBLUS	T9910-57	Nausea
99PMSBLUS	T9910-58	Nausea Duration
99PMSBLUS	T9910-59	Vomiting
99PMSBLUS	T9910-60	Vomiting Duration
99PMSBLUS	T9910-61	Diarrhea
99PMSBLUS	T9910-62	Diarrhea Duration
99PMSBLUS	T9910-63	Weight Loss
99PMSBLUS	T9910-64	Weight Loss Duration
99PMSBLUS	T9910-65	Abnormal Lab Values
99PMSBLUS	T9910-66	History of Aortic Aneurysm
99PMSBLUS	T9910-67	Previous Measurement
99PMSBLUS	T9910-68	Aortic Aneurysm Date
99PMSBLUS	T9910-69	Cholesystectomy
99PMSBLUS	T9910-70	Cholesystectomy Date
99PMSBLUS	T9910-71	TIPSS
99PMSBLUS	T9910-72	TIPSS Date
99PMSBLUS	T9910-73	Other Surgeries

**Context: 99007, Adult Echo Study Info**

CSD	CV	CM
SRT	F-008EC	Systolic Blood Pressure
SRT	F-008ED	Diastolic Blood Pressure

CSD	CV	CM
99PMSBLUS	T9910-74	Smoker
99PMSBLUS	T9910-75	Hypertension
99PMSBLUS	T9910-76	History of Rheumatic Fever
99PMSBLUS	T9910-77	Congestive Heart Failure
99PMSBLUS	T9910-78	Surgeries
99PMSBLUS	T9910-79	Murmur
99PMSBLUS	T9910-80	Murmur Type
99PMSBLUS	T9910-81	Murmur Grade
99PMSBLUS	T9910-82	Arrythmia
99PMSBLUS	T9910-83	Chest Pain
99PMSBLUS	T9910-84	Jugular Venous Distention
99PMSBLUS	T9910-85	Dyspnea
99PMSBLUS	T9910-86	Peripheral Edema
99PMSBLUS	T9910-87	Fatigue
99PMSBLUS	T9910-88	Ascites
99PMSBLUS	T9910-89	Syncope
99PMSBLUS	T9910-90	Infection
99PMSBLUS	T9910-91	Dizziness
99PMSBLUS	T9910-92	Fever of Unknown Origin
99PMSBLUS	T9910-93	Hemoptysis
99PMSBLUS	T9910-94	TIA / Stroke
99PMSBLUS	T9910-95	Bioprosthetic Value Replacement Type
99PMSBLUS	T9910-96	Bioprosthetic Value Replacement Date
99PMSBLUS	T9910-97	Mechanical Value Replacement Type
99PMSBLUS	T9910-98	Mechanical Value Replacement Date
99PMSBLUS	T9910-99	Pacemaker

#### Context: 4, Anatomic Region

CSD	CV	CM
SNM3	T-71000	Kidney

#### Context: 3627, Measurement Type

CSD	CV	CM
DCM	121428	Calculated

#### Context: 7470, Linear Measurements

CSD	CV	CM
SRT	G-A22A	Length
SNM3	G-A220	Width
99PMSBLUS	C7470-01	Height

#### Context: 7472, Volume Measurements

CSD	CV	CM
DCM	121221	Volume of ellipsoid

#### Context: 99000, Extended Trace Type Modifier

CSD	CV	CM
99PMSBLUS	C99-12228-01	QLab Complex Method
99PMSBLUS	C99-12228-02	QLab Simple Method

#### Context: 99001, Fetal Heart

CSD	CV	CM
99PMSBLUS	P5000-01-01	Right Ventricle Dimension
99PMSBLUS	P5000-01-02	Right Atrium Dimension
99PMSBLUS	P5000-01-03	RV Outflow Tract Diameter
99PMSBLUS	P5000-01-04	Left Ventricle Dimension
99PMSBLUS	P5000-01-05	Left Atrium Dimension
99PMSBLUS	P5000-01-06	LV Outflow Tract Diameter

CSD	CV	CM
LN	18015-8	Aortic Root Diameter
99PMSBLUS	P5000-01-08	Interventricular Septum Thickness
99PMSBLUS	P5000-01-09	Ratio of LV Dimension to RV Dimension
99PMSBLUS	P5000-01-10	Ratio of LA Dimension to RA Dimension
99PMSBLUS	P5000-01-11	Ratio of Aortic Root Diameter to Main PA Diameter
LN	18020-8	Main Pulmonary Artery Diameter
99PMSBLUS	P5000-01-12	Ratio of LA Dimension to Aortic Root Diameter
99PMSBLUS	P5000-01-13	Left Atrium Length
99PMSBLUS	P5000-01-14	Left Atrium Width
99PMSBLUS	P5000-01-15	Right Atrium Length
99PMSBLUS	P5000-01-16	Right Atrium Width
99PMSBLUS	P5000-01-17	Left Ventricle Length
99PMSBLUS	P5000-01-18	Left Ventricle Width
99PMSBLUS	P5000-01-19	Right Ventricle Length
99PMSBLUS	P5000-01-20	Right Ventricle Width
99PMSBLUS	P5000-01-21	Aortic Annulus Diameter
99PMSBLUS	P5000-01-22	Mitral Annulus Diameter
99PMSBLUS	P5000-01-23	Tricuspid Annulus Diameter
99PMSBLUS	P5000-01-24	Ductus Arteriosus Diameter
LN	18012-5	Ascending Aortic Diameter
LN	18013-3	Descending Aortic Diameter

#### Context: 12003, OB-GYN DATES

CSD	CV	CM
LN	11779-6	EDD from LMP
LN	11781-2	EDD from average ultrasound age
LN	33066-2	Estimated LMP by EDD
99PMSBLUS	C12003-01	EDD from conception date
99PMSBLUS	C12003-02	Estimated LMP by conception date

#### Context: 12004, Fetal Biometry Ratios

CSD	CV	CM
LN	11947-9	HC/AC
LN	11871-1	FL/AC
LN	11872-9	FL/BPD
LN	11823-2	Cephalic Index
99PMSBLUS	C12004-01	HrtC/TC (Heart Circumference/Thoracic Circumference)

#### Context: 12005, Fetal Biometry Measurements

CSD	CV	CM
LN	11979-2	Abdominal Circumference
LN	11818-2	Anterior-Posterior Abdominal Diameter
LN	11819-0	Anterior-Posterior Trunk Diameter
LN	11820-8	Biparietal Diameter
LN	11824-0	BPD area corrected
LN	11963-6	Femur Length
LN	11965-1	Foot length
LN	11984-2	Head Circumference
LN	11851-3	Occipital-Frontal Diameter
LN	11988-3	Thoracic Circumference
LN	11862-0	Transverse Abdominal Diameter
LN	11863-8	Trans Cerebellar Diameter
LN	11864-6	Transverse Thoracic Diameter
99PMSBLUS	C12005-01	Ear length
99PMSBLUS	C12005-02	Fetal Trunk Cross Sectional Area
99PMSBLUS	C12005-03	Heart Circumference
99PMSBLUS	C12005-04	Length of middle Phalanx of the 5th Digit
99PMSBLUS	C12005-09	Heart Area
99PMSBLUS	C12005-23	Mandible Diameter

CSD	CV	CM
99PMSBLUS	C12005-24	Left Lung Diameter
99PMSBLUS	C12005-25	Right Lung Diameter
99PMSBLUS	C12005-26	Post Fossa Dimension
99PMSBLUS	C12005-27	Scapula Dimension
99PMSBLUS	C12005-28	Iliac Crest Dimension

**Context: 12006, Fetal Long Bones Measurements**

CSD	CV	CM
LN	11966-9	Humerus length
LN	11967-7	Radius length
LN	11969-3	Ulna length
LN	11968-5	Tibia length
LN	11964-4	Fibula length
LN	11962-8	Clavicle length
LN	11963-6	Femur Length
99PMSBLUS	C12006-01	Nasal Bone Length

**Context: 12007, Fetal Cranium**

CSD	CV	CM
LN	12171-5	Lateral Ventricle width
LN	11860-4	Cisterna Magna length
LN	12146-7	Nuchal Fold thickness
LN	33070-4	Inner Orbital Diameter
LN	11629-3	Outer Orbital Diameter
LN	11863-8	Trans Cerebellar Diameter
LN	33069-6	Nuchal Translucency
99PMSBLUS	C12007-01	Diameter of the First Orbit
99PMSBLUS	C12007-02	Diameter of the Second Orbit

**Context: 12008, OB-GYN Amniotic Sac**

CSD	CV	CM
99PMSBLUS	C12008-01	Left Upper Quadrant Diameter
99PMSBLUS	C12008-02	Left Lower Quadrant Diameter
99PMSBLUS	C12008-03	Right Upper Quadrant Diameter
99PMSBLUS	C12008-04	Right Lower Quadrant Diameter

**Context: 12009, Early Gestation Biometry Measurements**

CSD	CV	CM
LN	11957-8	Crown Rump Length
LN	11850-5	Gestational Sac Diameter
LN	33071-2	Spine Length
LN	11816-6	Yolk Sac length
LN	33069-6	Nuchal Translucency
99PMSBLUS	C12009-01	Sac Diameter 1
99PMSBLUS	C12009-02	Sac Diameter 2
99PMSBLUS	C12009-03	Sac Diameter 3
99PMSBLUS	C12009-04	Mean Sac Diameter

**Context: 12011, Ultrasound Pelvis and Uterus**

CSD	CV	CM
LN	11961-0	Cervix Length
LN	12145-9	Endometrium Thickness
99PMSBLUS	C12011-09	Renal Longitudinal Dimension
99PMSBLUS	C12011-10	Renal Antero-posterior Dimension
99PMSBLUS	C12011-11	Renal Transverse Dimension
99PMSBLUS	C12011-12	Renal Pelvis Dimension
99PMSBLUS	C12011-13	Pelvis Longitudinal Dimension
99PMSBLUS	C12011-14	Pelvis Antero-posterior Dimension
99PMSBLUS	C12011-15	Pelvis Transverse Dimension

CSD	CV	CM
99PMSBLUS	C12011-16	Ureter Antero-posterior Dimension
99PMSBLUS	C12011-17	Ureter Transverse Dimension
99PMSBLUS	C12011-18	Bladder Longitudinal Dimension
99PMSBLUS	C12011-19	Bladder Antero-posterior Dimension
99PMSBLUS	C12011-20	Bladder Transverse Dimension
99PMSBLUS	C12011-21	Adrenal Gland Longitudinal Dimension
99PMSBLUS	C12011-22	Adrenal Gland Antero-posterior Dimension
99PMSBLUS	C12011-23	Adrenal Gland Transverse Dimension

**Context: 12013, Gestational Age Equations and Tables**

CSD	CV	CM
LN	11885-1	Gestational Age by LMP

**Context: 12019, OB-GYN Fetus Summary**

CSD	CV	CM
LN	11888-5	Composite Ultrasound Age
LN	11885-1	Gestational Age by LMP
LN	11948-7	Fetal Heart Rate
99PMSBLUS	C12019-02	Gestational Age by conception date
99PMSBLUS	C12019-03	Gestational Age by EDD

**Context: 12104, Extracranial Arteries**

CSD	CV	CM
SRT	T-45170	Carotid Bulb
SRT	T-45100	Common Carotid Artery
SRT	T-45200	External Carotid Artery
SRT	T-45300	Internal Carotid Artery
SRT	T-46100	Subclavian Artery
SRT	T-45700	Vertebral Artery
99PMSBLUS	C12104-01	ICA/CCA Ratio Nominator
99PMSBLUS	C12104-02	ICA/CCA Ratio Denominator

**Context: 12107, Upper Extremity Arteries**

CSD	CV	CM
SRT	T-47100	Axillary Artery
SRT	T-47160	Brachial Artery
SRT	T-46010	Innominate Artery
SRT	T-47300	Radial Artery
SRT	T-47200	Ulnar Artery
99PMSBLUS	sup71_001	Antecube

**Context: 12108, Upper Extremity Veins**

CSD	CV	CM
SRT	T-49110	Axillary vein
SRT	T-48052	Basilic vein
SRT	T-49350	Brachial vein
SRT	T-49240	Cephalic vein
SRT	T-48620	Innominate vein
SRT	T-48170	Internal Jugular vein
SRT	T-49340	Radial vein
SRT	T-48330	Subclavian vein
SRT	T-49330	Ulnar vein

**Context: 12109, Lower Extremity Arteries**

CSD	CV	CM
SRT	T-46710	Common Iliac Artery
SRT	T-47700	Anterior Tibial Artery
SRT	T-47400	Common Femoral Artery
SRT	T-47741	Dorsalis Pedis Artery



CSD	CV	CM
SRT	T-46910	External Iliac Artery
SRT	T-46740	Internal Iliac Artery
SRT	T-47630	Peroneal Artery
SRT	T-47500	Popliteal Artery
SRT	T-47600	Posterior Tibial Artery
SRT	T-47440	Profunda Femoris Artery
SRT	T-47403	Superficial Femoral Artery

**Context: 12110, Lower Extremity Veins**

CSD	CV	CM
SRT	T-49630	Anterior Tibial Vein
SRT	G-035B	Common Femoral Vein
SRT	T-48920	Common Iliac Vein
SRT	T-48930	External Iliac Vein
SRT	T-4942D	Gastrocnemius vein
SRT	R-10259	Great Saphenous Vein of Thigh
SRT	R-1025A	Great Saphenous Vein of Calf
SRT	T-49550	Lesser Saphenous Vein
SRT	T-49650	Peroneal Vein
SRT	T-49640	Popliteal Vein
SRT	T-49620	Posterior Tibial Vein
SRT	T-49660	Profunda Femoris Vein
SRT	T-D930A	Saphenofemoral Junction
SRT	G-035A	Superficial Femoral Vein
SRT	T-48940	Internal iliac vein

**Context: 12112, Abdominal Arteries (unilateral)**

CSD	CV	CM
SRT	T-42000	Aorta
SRT	T-42520	Infra-renal Aorta
SRT	T-42510	Supra-renal Aorta
SRT	T-46400	Celiac Axis
SRT	T-46421	Common Hepatic Artery
SRT	T-46440	Gastroduodenal Artery
SRT	T-46520	Inferior Mesenteric Artery
SRT	T-46460	Splenic Artery
SRT	T-46510	Superior Mesenteric Artery
SRT	T-46423	Right Branch of Hepatic Artery
SRT	T-46427	Left Branch of Hepatic Artery

**Context: 12114, Abdominal Veins (unilateral)**

CSD	CV	CM
SRT	T-48727	Left Hepatic Vein
SRT	T-48726	Middle Hepatic Vein
SRT	T-48725	Right Hepatic Vein
SRT	T-48810	Portal Vein
SRT	T-4881F	Left Main Branch of Portal Vein
SRT	T-4882A	Right Main Branch of Portal Vein
SRT	T-48910	Inferior Mesenteric Vein
SRT	T-48710	Inferior Vena Cava
SRT	T-48890	Splenic Vein
SRT	T-48840	Superior Mesenteric Vein

**Context: 12115, Renal Vessels**

CSD	CV	CM
SRT	T-46600	Renal Artery
SRT	G-035C	Hilar Artery
SRT	T-46659	Segmental Artery
SRT	T-4668A	Arcuate Artery of the Kidney

CSD	CV	CM
SRT	T-48740	Renal Vein

**Context: 12116, Vessel Segment Modifiers**

CSD	CV	CM
SRT	G-A119	Distal
SRT	G-A188	Mid-longitudinal
SRT	G-036A	Origin of vessel
SRT	G-A118	Proximal

**Context: 12117, Vessel Branch Modifiers**

CSD	CV	CM
SRT	G-A115	Inferior
SRT	G-A104	Lateral
SRT	G-A109	Medial
SRT	G-A116	Superior

**Context: 12120, Blood Velocity Measurements**

CSD	CV	CM
LN	11653-3	End Diastolic Velocity
LN	11665-7	Minimum Diastolic Velocity
LN	11726-7	Peak Systolic Velocity
LN	20352-1	Time averaged mean velocity
LN	11692-1	Time averaged peak velocity

**Context: 12121, Vascular Indices and Ratios**

CSD	CV	CM
LN	20167-3	Acceleration Index
LN	12008-9	Pulsatility Index
LN	12023-8	Resistivity Index
LN	12144-2	Systolic to Diastolic Velocity Ratio

**Context: 12122, Other Vascular Properties**

CSD	CV	CM
LN	20168-1	Acceleration Time
LN	20217-6	Deceleration Time
SRT	G-0364	Vessel lumen diameter
LN	20247-3	Peak Gradient
LN	20354-7	Velocity Time Integral
LN	20256-4	Mean Gradient
99PMSBLUS	C12122-01	Doppler Correction Angle

**Context: 12123, Carotid Ratios**

CSD	CV	CM
LN	33868-1	ICA/CCA velocity ratio

**Context: 12140, Pelvic Vasculature Anatomical Location**

CSD	CV	CM
SRT	T-46820	Uterine Artery

**Context: 12141, Fetal Vasculature Anatomical Location**

CSD	CV	CM
SRT	T-F1810	Umbilical Artery
SRT	T-42000	Aorta
SRT	T-D0765	Descending Aorta
SRT	T-45600	Middle Cerebral Artery
99PMSBLUS	C12141-01	Ductus Venosus
SRT	T-42070	Thoracic aorta

**Context: 12201, Left Ventricle Linear**

CSD	CV	CM
LN	29436-3	Left Ventricle Internal End Diastolic Dimension
LN	29438-9	Left Ventricle Internal Systolic Dimension
LN	18051-3	Left Ventricular Fractional Shortening
LN	18154-5	Interventricular Septum Diastolic Thickness
LN	18155-2	Interventricular Septum to Posterior Wall Thickness Ratio
LN	18054-7	Interventricular Septum % Thickening
LN	18158-6	Interventricular Septum Systolic Thickness
LN	18053-9	Left Ventricle Posterior Wall % Thickening
LN	18077-8	Left Ventricle diastolic major axis
LN	18076-0	Left Ventricle systolic major axis
LN	18156-0	Left Ventricle Posterior Wall Systolic Thickness
LN	18152-9	Left Ventricle Posterior Wall Diastolic Thickness
99PMSBLUS	C12201-01	Left Ventricle MOD Diam

**Context: 12202, Left Ventricle Volume**

CSD	CV	CM
LN	18026-5	Left Ventricular End Diastolic Volume
LN	18148-7	Left Ventricular End Systolic Volume
LN	18043-0	Left Ventricular Ejection Fraction

**Context: 12203, Left Ventricle Other**

CSD	CV	CM
LN	18087-7	Left Ventricle Mass
LN	18071-1	Left Ventricular Isovolumic Relaxation Time
SRT	G-037E	Left Ventricular Isovolumic Contraction Time
SRT	G-037A	Left Ventricular Peak Early Diastolic Tissue Velocity
SRT	G-037B	Ratio of MV Peak Velocity to LV Peak Tissue Velocity E-Wave
SRT	G-037C	LV Peak Diastolic Tissue Velocity During Atrial Systole
SRT	G-037D	Left Ventricular Peak Systolic Tissue Velocity
99PMSBLUS	C12203-01	Left Ventricle Mass Index
99PMSBLUS	C12203-02	Eject Time
99PMSBLUS	C12203-03	Pre-Eject Time
99PMSBLUS	C12203-04	PEP/ET
99PMSBLUS	C12203-05	Time to LV S Tissue Velocity
99PMSBLUS	C12203-06	Time to LV E Tissue Velocity
99PMSBLUS	C12203-07	Area under LV E Tissue Velocity
99PMSBLUS	C12203-08	Area under LV A Tissue Velocity
99PMSBLUS	C12203-09	Ratio of LV E to A Tissue Velocity
99PMSBLUS	C12203-10	SD of Time to min sys vol for 16 wall segments
99PMSBLUS	C12203-11	SD of Time to min sys vol for 6 basal N 6 Mid segments
99PMSBLUS	C12203-12	SD of Time to min sys vol for 6 basal segments
99PMSBLUS	C12203-13	Max Dif of Time to min sys vol for 16 wall segments
99PMSBLUS	C12203-14	Max Dif of Time to min sys vol for 6 basal N 6 Mid segments
99PMSBLUS	C12203-15	Max Dif of Time to min sys vol for 6 basal segments
99PMSBLUS	C12203-16	Dif of Time to min sys vol btn basal sept N post segments
99PMSBLUS	C12203-17	Dif of Time to min sys vol btn basal sept N lat segments
99PMSBLUS	C12203-18	Nrm. SD of Time to min sys vol for 16 wall segments
99PMSBLUS	C12203-19	Nrm. SD of Time to min sys vol for 6 basal N 6 Mid segments

CSD	CV	CM
99PMSBLUS	C12203-20	Nrm. SD of Time to min sys vol for 6 basal segments
99PMSBLUS	C12203-21	Nrm. Mx Dif of Time to min sys vol for 16 wall segments
99PMSBLUS	C12203-22	Nrm. Mx Dif of Time to min sys vol for 6 basal N 6 Mid segments
99PMSBLUS	C12203-23	Nrm. Mx Dif of Time to min sys vol for 6 basal segments
99PMSBLUS	C12203-24	Nrm. Diff of Time to min sys vol btn basal sept N post segments
99PMSBLUS	C12203-25	Nrm. Diff of Time to min sys vol btn basal sept N lat segments

**Context: 12204, Echocardiography Right Ventricle**

CSD	CV	CM
LN	20304-2	Right Ventricular Internal Diastolic Dimension
SRT	G-0380	Right Ventricular Peak Systolic Pressure
LN	18153-7	Right Ventricular Anterior Wall Diastolic Thickness

**Context: 12205, Echocardiography Left Atrium**

CSD	CV	CM
LN	29469-4	Left Atrium Antero-posterior Systolic Dimension
LN	17985-3	Left Atrium to Aortic Root Ratio

**Context: 12206, Echocardiography Right Atrium**

CSD	CV	CM
LN	18070-3	Right Atrium Systolic Pressure

**Context: 12207, Echocardiography Mitral Valve**

CSD	CV	CM
LN	17978-8	Mitral Valve A-Wave Peak Velocity
LN	18037-2	Mitral Valve E-Wave Peak Velocity
LN	18038-0	Mitral Valve E to A Ratio
LN	18040-6	Mitral Valve E-F Slope by M-Mode
LN	18036-4	Mitral Valve EPSS, E wave
SRT	G-0385	Mitral Valve A-Wave Duration
LN	18035-6	Mitral Regurgitation dP/dt derived from Mitral Reg velocity
99PMSBLUS	C12207-01	Mitral Valve D-E Excursion
99PMSBLUS	C12207-02	Mitral Valve D-E Slope
99PMSBLUS	C12207-03	Mitral Valve E-E Separation
99PMSBLUS	C12207-04	Mitral Valve A-C Interval
99PMSBLUS	C12207-05	Tei Index
99PMSBLUS	C12207-06	Mitral Valve Flow Area

**Context: 12208, Echocardiography Tricuspid Valve**

CSD	CV	CM
LN	18031-5	Tricuspid Valve E Wave Peak Velocity
LN	18030-7	Tricuspid Valve A Wave Peak Velocity
LN	18039-8	Tricuspid Valve E to A Ratio
99PMSBLUS	C12208-01	Tricuspid Valve D-E Excursion
99PMSBLUS	C12208-02	Tricuspid Valve D-E Slope
99PMSBLUS	C12208-03	Tricuspid Valve E-F Slope
99PMSBLUS	C12208-04	Tricuspid Valve A-C Interval
99PMSBLUS	C12208-05	Tricuspid Valve Flow Area

**Context: 12209, Echocardiography Pulmonic Valve**

CSD	CV	CM
99PMSBLUS	C12209-01	Late Diastolic Slope

CSD	CV	CM
99PMSBLUS	C12209-02	A Wave Amp
99PMSBLUS	C12209-03	B-C Slope

**Context: 12210, Echocardiography Pulmonary Artery**

CSD	CV	CM
LN	18020-8	Main Pulmonary Artery Diameter
LN	18021-6	Right Pulmonary Artery Diameter
LN	18019-0	Left Pulmonary Artery Diameter

**Context: 12211, Echocardiography Aortic Valve**

CSD	CV	CM
LN	17996-0	Aortic Valve Cusp Separation
99PMSBLUS	C12211-01	Aortic Valve Flow Area

**Context: 12212, Echocardiography Aorta**

CSD	CV	CM
LN	18015-8	Aortic Root Diameter
LN	18011-7	Aortic Arch Diameter
LN	18012-5	Ascending Aortic Diameter
LN	18014-1	Aortic Isthmus Diameter
LN	18013-3	Descending Aortic Diameter

**Context: 12214, Echocardiography Pulmonary Veins**

CSD	CV	CM
LN	29450-4	Pulmonary Vein Systolic Peak Velocity
LN	29451-2	Pulmonary Vein Diastolic Peak Velocity
LN	29452-0	Pulmonary Vein Systolic to Diastolic Ratio
LN	29453-8	Pulmonary Vein Atrial Contraction Reversal Peak Velocity
SRT	G-038B	Pulmonary Vein A-Wave Duration

**Context: 12216, Echocardiography Hepatic Veins**

CSD	CV	CM
LN	29471-0	Hepatic Vein Systolic Peak Velocity
LN	29472-8	Hepatic Vein Diastolic Peak Velocity
LN	29473-6	Hepatic Vein Systolic to Diastolic Ratio
LN	29474-4	Hepatic Vein Atrial Contraction Reversal Peak Velocity
99PMSBLUS	C12216-01	Hepatic Vein A-Wave Duration

**Context: 12217, Echocardiography Cardiac Shunt**

CSD	CV	CM
LN	29462-9	Pulmonary-to-Systemic Shunt Flow Ratio

**Context: 12220, Echocardiography Common Measurements**

CSD	CV	CM
LN	8867-4	Heart rate

**Context: 12221, Flow Direction**

CSD	CV	CM
SRT	R-42047	Antegrade Flow
SRT	R-42E61	Regurgitant Flow

**Context: 12222, Orifice Flow Properties**

CSD	CV	CM
LN	33878-0	Volume Flow
LN	34141-2	Peak Instantaneous Flow Rate
SRT	G-038E	Cardiovascular Orifice Area

CSD	CV	CM
SRT	G-038F	Cardiovascular Orifice Diameter
SRT	G-0390	Regurgitant Fraction
LN	11653-3	End Diastolic Velocity
LN	11726-7	Peak Velocity
LN	20352-1	Mean Velocity
LN	20247-3	Peak Gradient
LN	20256-4	Mean Gradient
LN	20354-7	Velocity Time Integral
LN	20280-4	Pressure Half-Time
LN	20168-1	Acceleration Time
LN	20217-6	Deceleration Time
LN	20216-8	Deceleration Slope
99PMSBLUS	C12222-01	Flow Radius
99PMSBLUS	C12222-02	Alias Velocity
99PMSBLUS	C12222-03	Pressure Half-Time Peak velocity

**Context: 12223, Echocardiography Stroke Volume Origin**

CSD	CV	CM
SNM3	T-32600	Left Ventricle
SNM3	T-32650	Left Ventricle Outflow Tract
SNM3	T-32550	Right Ventricle Outflow Tract
SNM3	T-35300	Mitral Valve
SNM3	T-42000	Aorta

**Context: 12224, Ultrasound Image Modes**

CSD	CV	CM
SRT	G-03A2	2D mode
SRT	G-0394	M mode
99PMSBLUS	T12224-01	3D mode
99PMSBLUS	T12224-02	Tissue Doppler Imaging

**Context: 12226, Echocardiography Image View**

CSD	CV	CM
SRT	G-A19B	Apical two chamber
SRT	G-A19C	Apical four chamber
SRT	G-039B	Parasternal short axis at the Papillary Muscle level
99PMSBLUS	C12226-01	MPR views

**Context: 12228, Volume Methods**

CSD	CV	CM
DCM	125205	Area-Length Single Plane
DCM	125226	Single Plane Ellipse
DCM	125206	Cube Method
DCM	125207	Method of Disks, Biplane
DCM	125208	Method of Disks, Single Plane
DCM	125209	Teichholz
99PMSBLUS	C12228-01	QLab Complex Area Method, Single Plane
99PMSBLUS	C12228-02	QLab Simple Area Method, Single Plane
99PMSBLUS	C12228-03	QLab Biplane Template
99PMSBLUS	C12228-04	QLab 3D Volume Data

**Context: 12229, Area Methods**

CSD	CV	CM
DCM	125210	Area by Pressure Half-Time
DCM	125214	Continuity Equation by Peak Velocity
DCM	125215	Continuity Equation by Velocity Time Integral
DCM	125216	Proximal Isovelocity Surface Area
DCM	125220	Planimetry

**Context: 12233, Cardiac Phase**

CSD	CV	CM
SRT	F-32011	End Diastole
DCM	109070	End Systole

**Context: 12235, Mitral Valve Anatomic Sites**

CSD	CV	CM
SRT	G-0391	Medial Mitral Annulus
SRT	G-0392	Lateral Mitral Annulus

**Context: 12239, Cardiac Output Properties**

CSD	CV	CM
SRT	F-32120	Stroke Volume
SRT	F-32100	Cardiac Output
SRT	F-32110	Cardiac Index
SRT	F-00078	Stroke Index

**Context: 12240, Left Ventricle Area**

CSD	CV	CM
SRT	G-0374	Left Ventricular Systolic Area
SRT	G-0375	Left Ventricular Diastolic Area
SRT	G-0376	Left Ventricular Fractional Area Change
SRT	G-0379	Left Ventricle Epicardial Diastolic Area, psax pap view

**Table of Units Codes**

CSD	CSV	CV	CM
UCUM	1.4	mm	mm
UCUM	1.4	ms	ms
UCUM	1.4	1/min	bpm
UCUM	1.4	mm/s	mm/s
UCUM	1.4	mm <sup>2</sup>	mm <sup>2</sup>
UCUM	1.4	mm <sup>3</sup>	mm <sup>3</sup>
UCUM	1.4	mm[Hg]	mmHg
UCUM	1.4	mm/s <sup>2</sup>	mm/s <sup>2</sup>
UCUM	1.4	mm[Hg]/s	mmHg/s
UCUM		1	no units
UCUM		%	Percent
UCUM	1.4	g	grams
UCUM	1.4	d	days
UCUM	1.4	deg	deg
UCUM	1.4	mm <sup>3</sup> /s	mm <sup>3</sup> /s
UCUM	1.4	mm/s <sup>2</sup>	mm/s <sup>2</sup>
UCUM	1.4	g/m <sup>2</sup>	g/m <sup>2</sup>
UCUM	1.4	l/min/m <sup>2</sup>	l/min/m <sup>2</sup>
UCUM	1.4	ml/m <sup>2</sup>	ml/m <sup>2</sup>
UCUM	1.4	m <sup>2</sup>	m <sup>2</sup>

**OB only and patient characteristics:**

CSD	CSV	CV	CM
UCUM		{0:2}	range {0:2}
UCUM		{0:8}	range {0:8}
UCUM	1.4	m	m
UCUM	1.4	kg	kg

## APPENDIX B – BULK PRIVATE TAGS

### B.1 BULK PRIVATE TAGS

The private tags listed below are intended to provide awareness of large data sets of private data from iU22 and iE33 datasets

Attribute Name	DICOM Tag	VR	Description
Private Data	200D.300E	OB	Bulk data
Private Data	200D,300B	OB	Bulk data
Private Data	200D,3CF3	OB	Bulk data

\*\*\*\*\* End of Document \*\*\*\*\*