PHILIPS

Portable Radio
The Janet XL
TAV2500F

www.philips.com/welcome

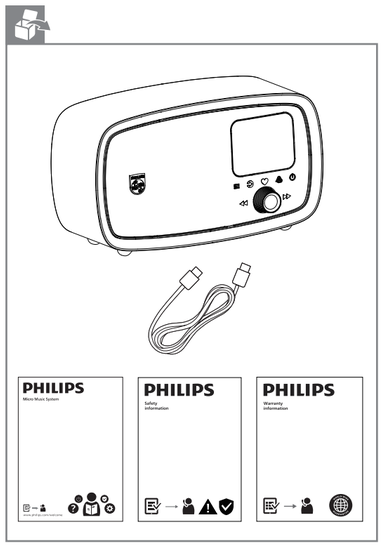

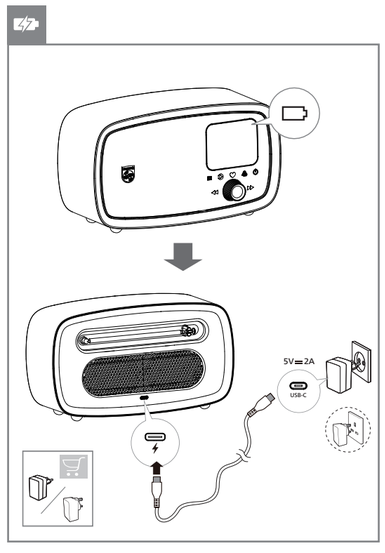

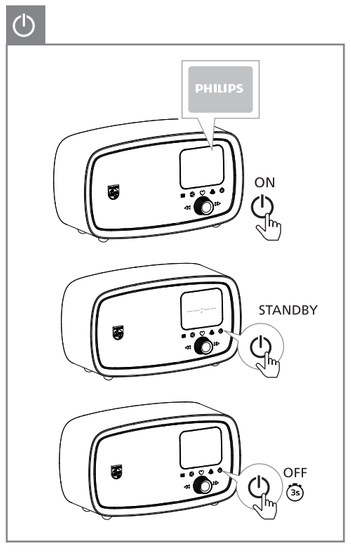

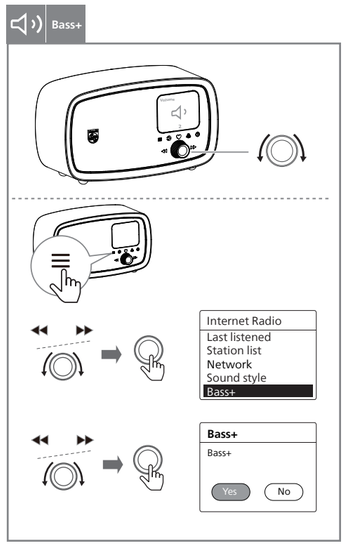

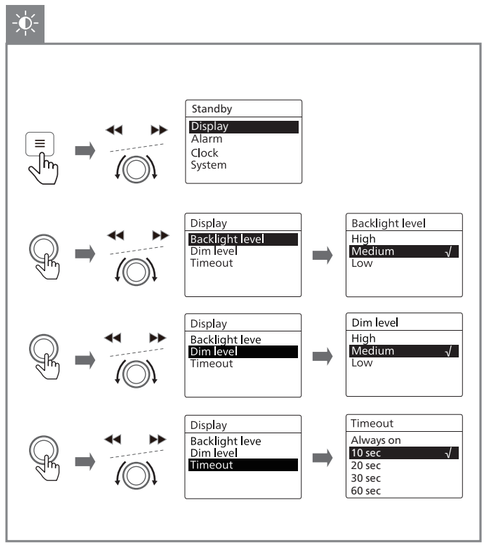

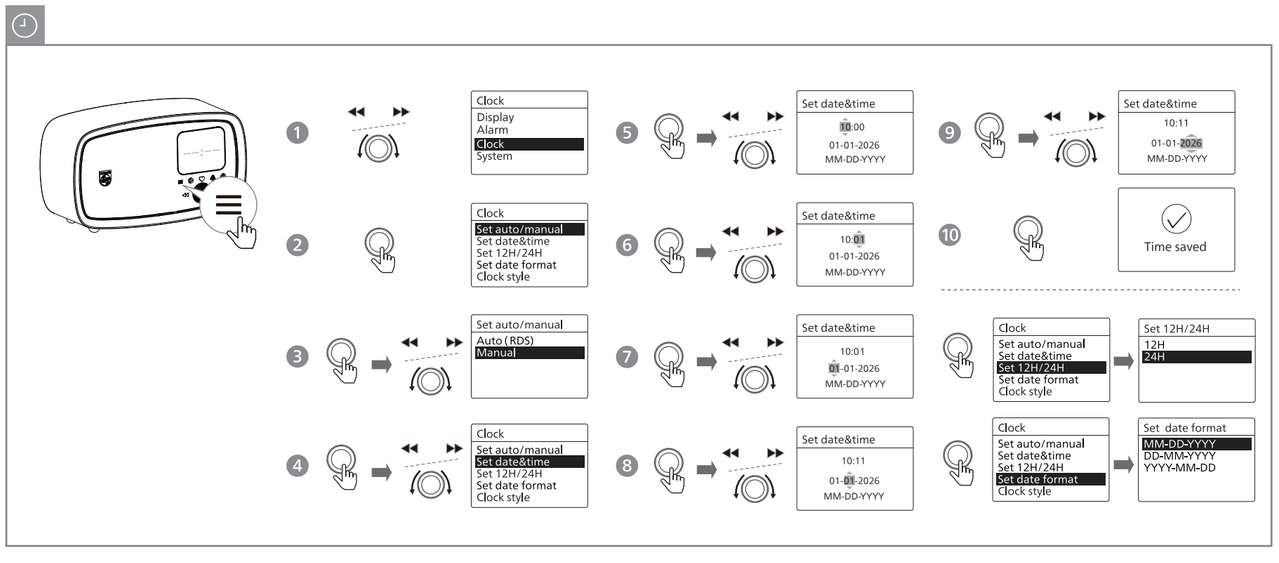

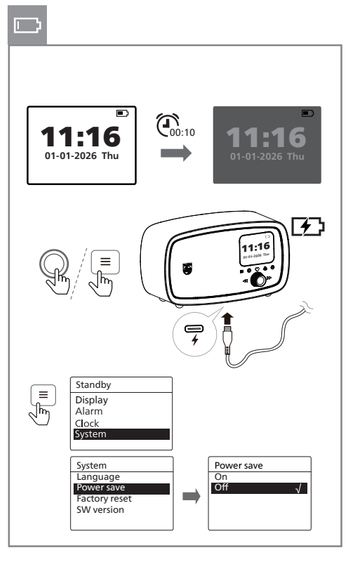

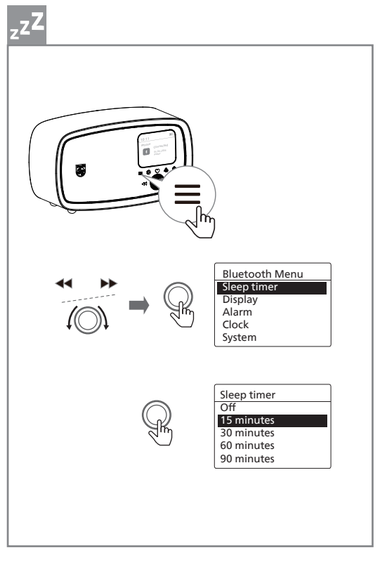

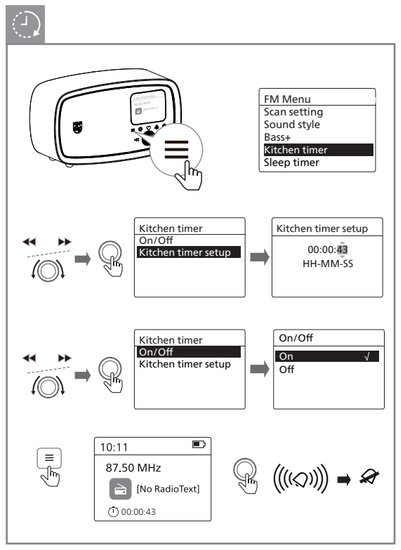

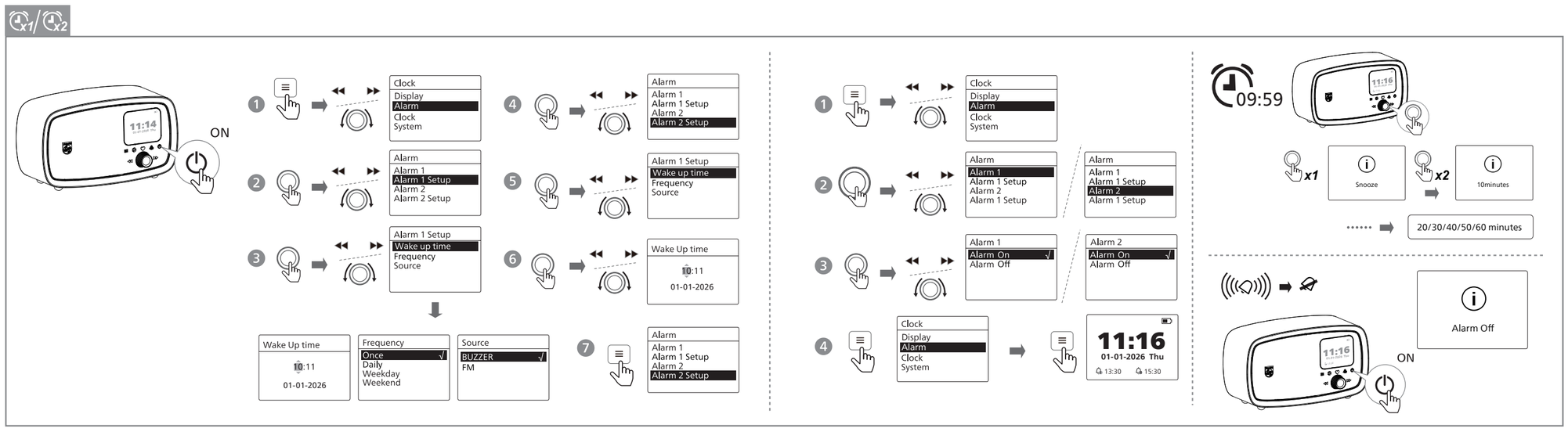

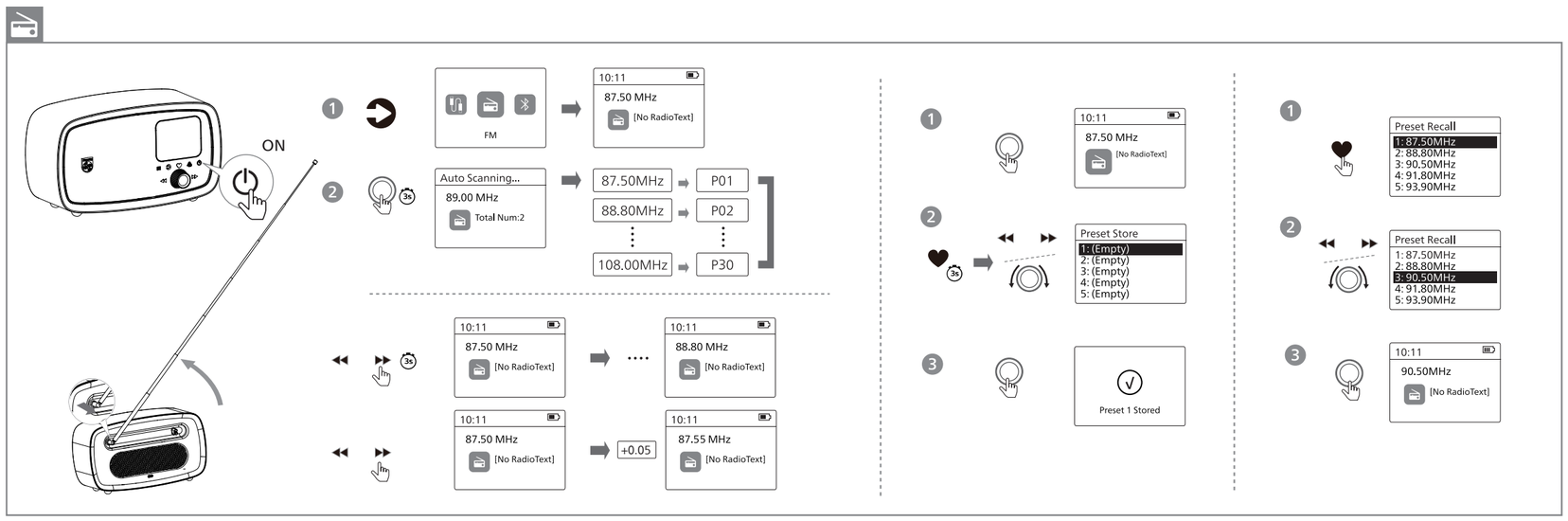

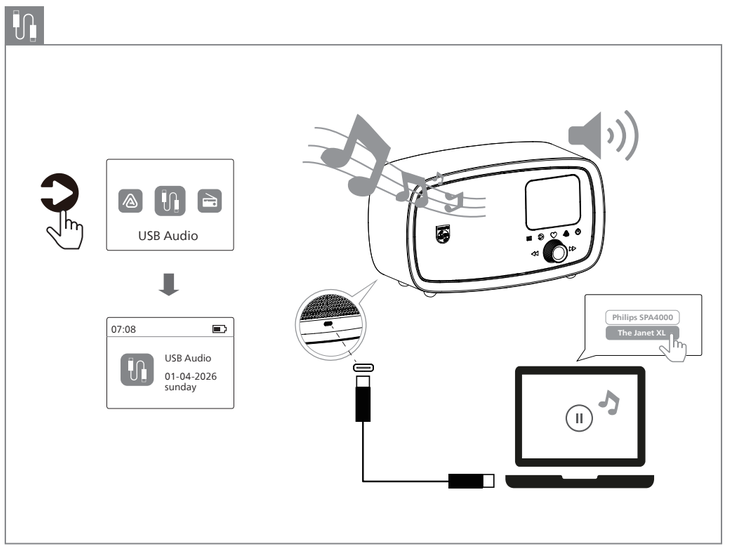

MMD Hong Kong Holding Limited. All rights reserved. Specifications are subject to change without notice. Philips and the Philips Shield Emblem are registered trademarks of Koninklijke Philips N.V. and are used under license. This product has been manufactured by and is sold under the responsibility of MMD Hong Kong Holding Limited or one of its affiliates, and MMD Hong Kong Holding Limited is the warrantor in relation to this product.

TAV2500F_00_QSG_V1.0

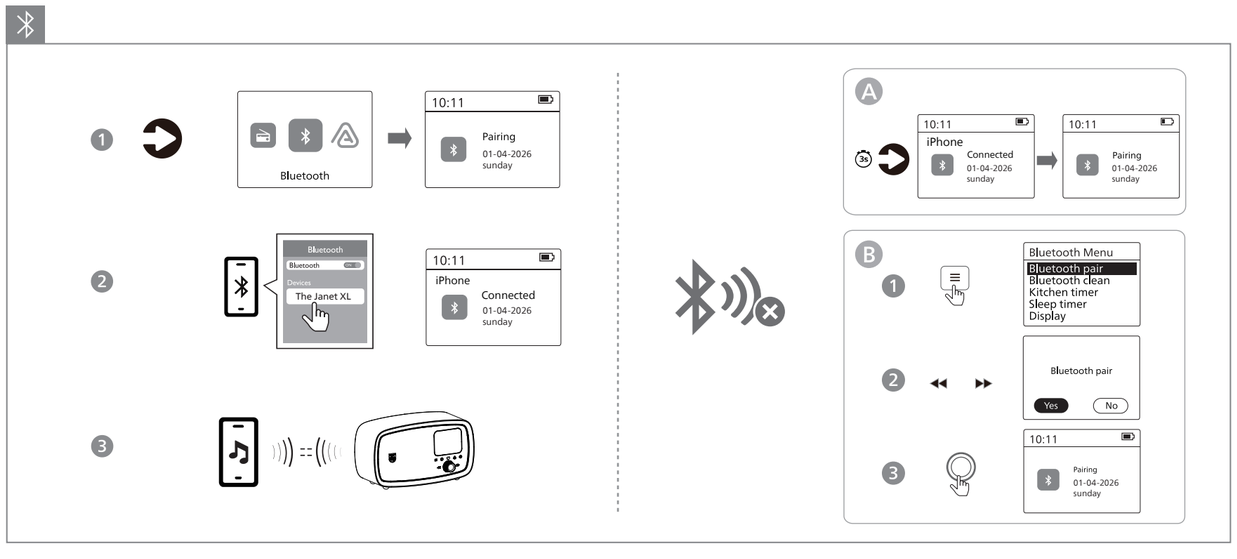
1
Bluetooth
10:11
Pairing
01-04-2026
sunday
2
Bluetooth
Bluetooth
Devices
The Janet XL
10:11
iPhone
Connected
01-04-2026
sunday
3
A
3s
10:11
iPhone
Connected
01-04-2026
sunday
10:11
Pairing
01-04-2026
sunday
B
1
Bluetooth Menu
Bluetooth pair
Bluetooth clean
Kitchen timer
Sleep timer
Display
2
Bluetooth pair
Yes
No
3
10:11
Pairing
01-04-2026
sunday

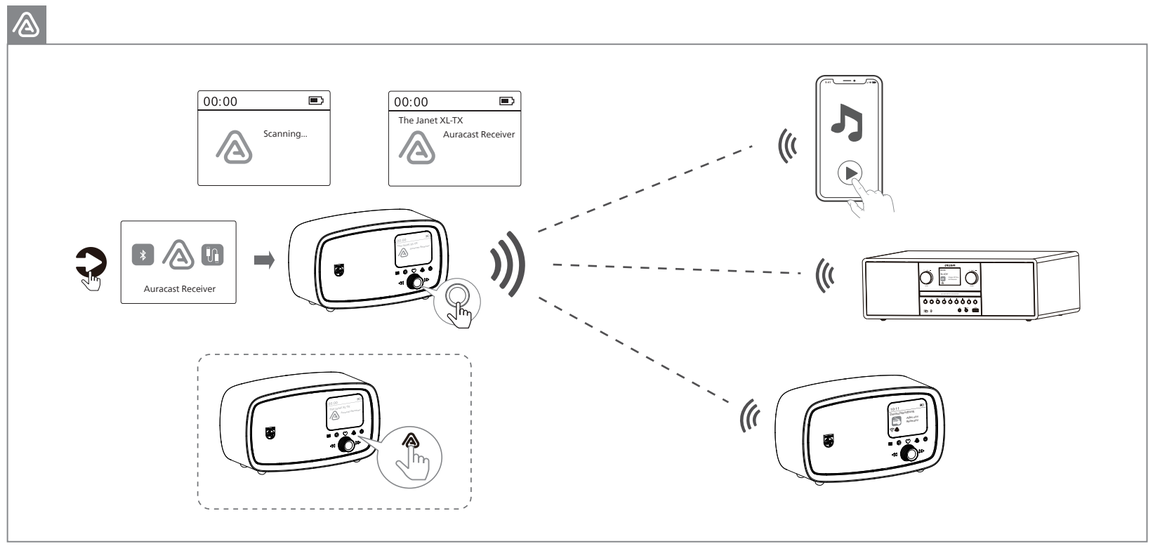
00:00
Scanning...
00:00
The Janet XL-TX
Auracast Receiver
Auracast Receiver

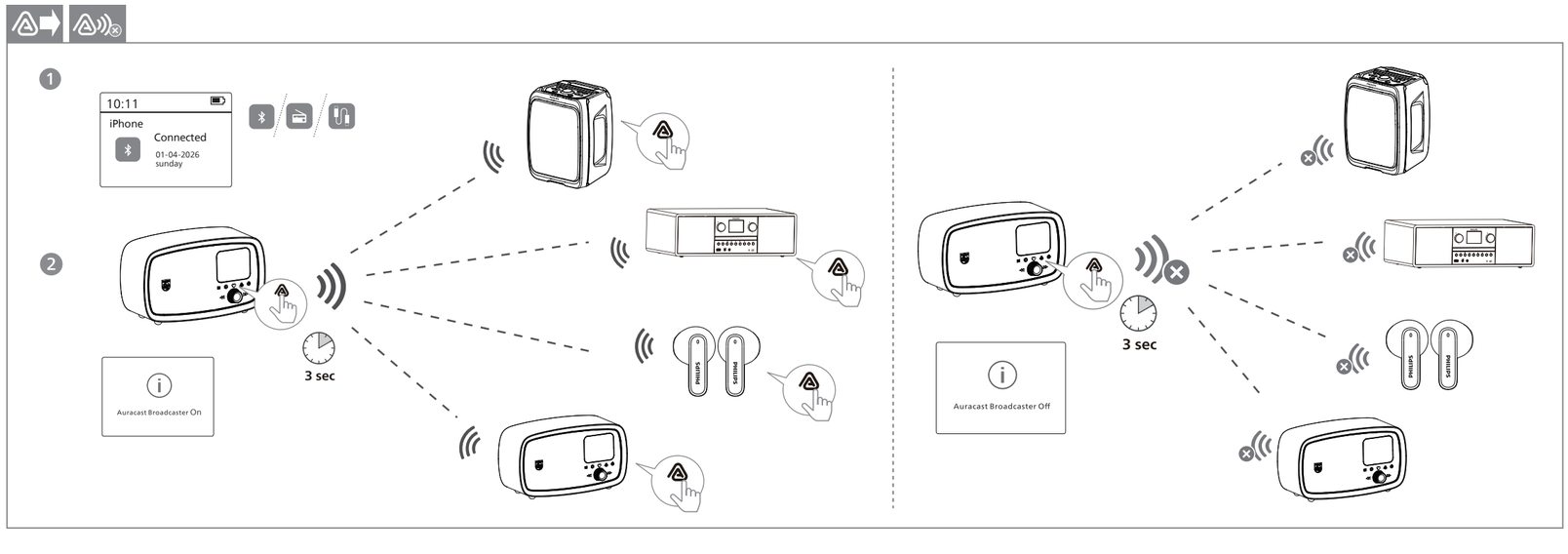
1
10:11
iPhone
Connected
01-04-2026
sunday
2
3 sec
Auracast Broadcaster On
3 sec
Auracast Broadcaster Off

Philips Entertainment
Download on the App Store
GET IT ON Google Play
philips.to/entapp

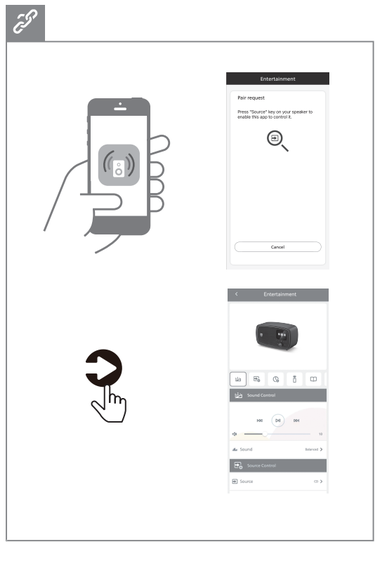
Entertainment
Pair request
Cancel
Entertainment

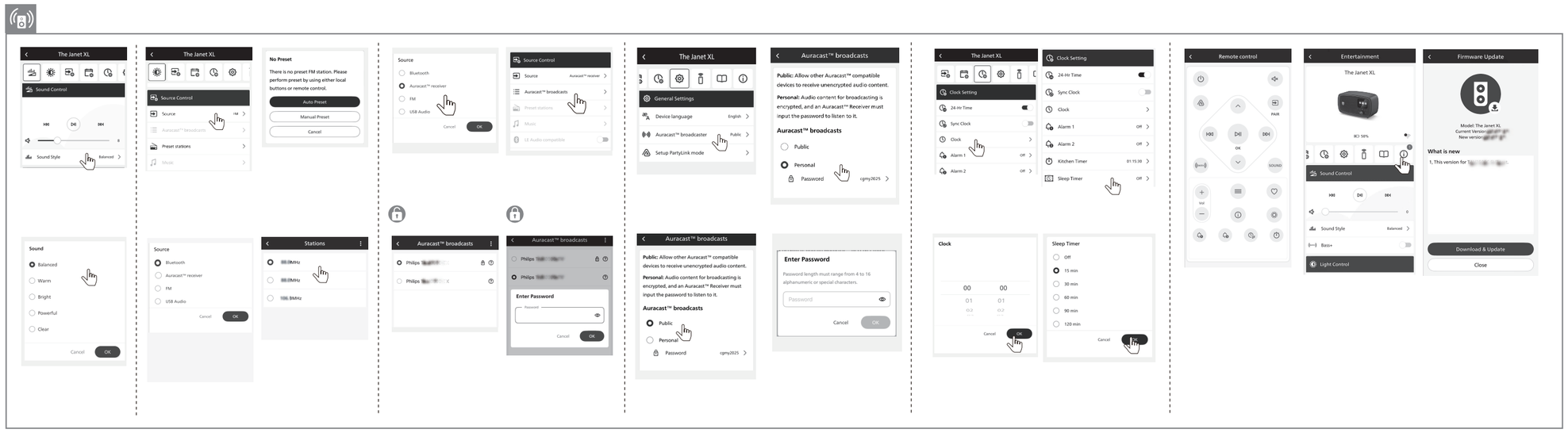
The Janet XL
Sound Control
Sound Style
Balanced
Source Control
Source
Preset stations
Music
No Preset
There is no preset FM station. Please perform preset by using either local buttons or remote control.
Auto Preset
Manual Preset
Cancel
Source
Bluetooth
Auracast™ receiver
FM
USB Audio
Cancel
OK
Source Control
Source
Auracast™ broadcasts
Preset stations
Music
LE Audio compatible
Sound
Balanced
Warm
Bright
Powerful
Clear
Cancel
OK
Source
Bluetooth
Auracast™ receiver
FM
USB Audio
Cancel
OK
Stations
Auracast™ broadcasts
Philips
Auracast™ broadcasts
Philips
Enter Password
Password
Cancel
OK
The Janet XL
General Settings
Device language
English
Auracast™ broadcaster
Public
Setup PartyLink mode
Auracast™ broadcasts
Public: Allow other Auracast™ compatible devices to receive unencrypted audio content.
Personal: Audio content for broadcasting is encrypted, and an Auracast™ Receiver must input the password to listen to it.
Auracast™ broadcasts
Public
Personal
Password
cgmy2025
Auracast™ broadcasts
Public: Allow other Auracast™ compatible devices to receive unencrypted audio content.
Personal: Audio content for broadcasting is encrypted, and an Auracast™ Receiver must input the password to listen to it.
Auracast™ broadcasts
Public
Personal
Password
cgmy2025
Enter Password
Password length must range from 4 to 16 alphanumeric or special characters.
Password
Cancel
OK
The Janet XL
Clock Setting
24-Hr Time
Sync Clock
Clock
Alarm 1
Off
Alarm 2
Off
Kitchen Timer
01:15:30
Sleep Timer
Off
Clock Setting
24-Hr Time
Sync Clock
Clock
Alarm 1
Off
Alarm 2
Off
Kitchen Timer
01:15:30
Sleep Timer
Off
Clock
00
00
01
01
02
02
Cancel
OK
Sleep Timer
Off
15 min
30 min
60 min
90 min
120 min
Cancel
OK
Remote control
PAIR
OK
SOUND
Vol
Entertainment
The Janet XL
Sound Control
Sound Style
Balanced
Bass+
Light Control
Firmware Update
Model: The Janet XL
Current Version:
New version:
What is new
1. This version for
Download & Update
Close

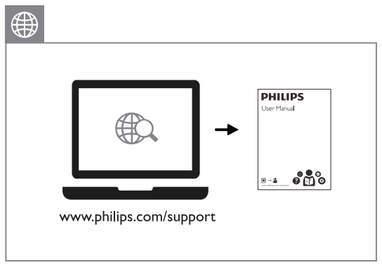
PHILIPS
User Manual
www.philips.com/support