

# PHILIPS

## sonicare

2-pack brush heads

A3 All-in-one

Removes 20x more plaque\*

100% whiter teeth in 2 days\*

Up to 15x healthier gums in six weeks\*

Soft



HX9092/14

## The brush head for complete care

Gently remove up to 20x more plaque\*

Experience the best of Philips Sonicare electric toothbrushes with this All-in-One Brush Head replacement. Offering effective whitening, plaque and stain removal plus better gum health, your complete oral care starts right here.

### Care for the planet

- Made with 70% bio-based plastic\*\*
- Paper-based recyclable packaging

### Easy-to-use in every way

- Fits all Philips Sonicare click-on handles
- Keep brushing your best with BrushSync reminders

### The best of Sonicare

- Proven to deliver effective oral care

### The best Sonicare performance

- Up to 20x more plaque removal than a manual toothbrush
- Up to 100% more stain removal in 2 days\*
- Up to 15x healthier gums in six weeks\*
- Sonicare Fluid Action

## A3 All-in-one

2-pack brush heads

HX9092/14

# Highlights

### Our best plaque removal



Everyone cleans differently, so we designed this brush head with multi-angle bristles to keep plaque removal on course no matter your technique. Our All-in-One brush head delivers range-leading cleaning and removes up to 20x more plaque than a manual toothbrush, even in hard-to-reach areas.

### Whiten and brighten, fast

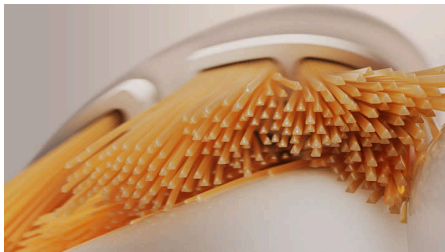

Our All-in-One brush head includes triangular bristles to increase surface contact and clean away stains more effectively. The results speak for themselves, with up to 100% more effective stain removal in less than two days.\*

### Extra care for gums



The side bristles of this brush head are extra-long to keep your gum line brushed even while you're focusing on your teeth. The result is up to 15x healthier gums in six weeks.\*

### Sonicare Fluid Action



Philips Sonicare toothbrushes gently yet effectively clean and care for your teeth and gums with up to 62,000 bristle movements. Sonicare Fluid Action supports the bristles to clean by driving fluid deep between teeth and along the gumline.

### Clinically tested

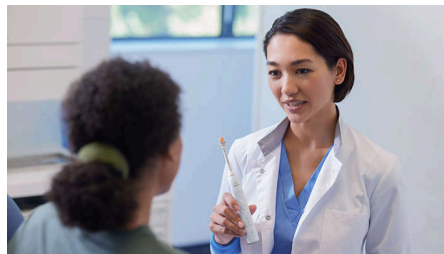

All Philips Sonicare brush heads are meticulously designed and clinically tested. So you can be sure they meet the highest standard in quality, safety and performance.

### Replacement reminders

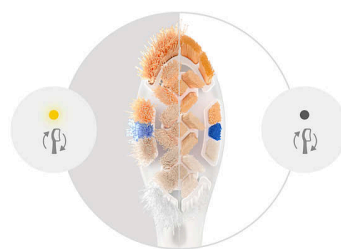

Did you know brush heads become less effective after three months? Dental professionals recommend changing your brush head regularly, that's why Philips Sonicare toothbrushes have BrushSync technology. It tracks how often and

how hard you brush, then reminds you to replace your brush head once it's time for a new one.

### Click-on design



This brush head is compatible with all Philips Sonicare electric toothbrushes.\*\*\* Simply click it on or off for easy replacement and cleaning.

### Bio-based plastic



We are working to reduce our use of fossil-fuel based plastic in our products. That's why 70% of the plastic in this brush head is bio-based.\*\*

### Paper-based packaging

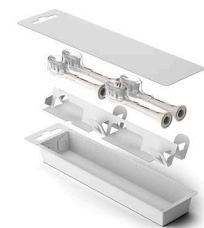

All of our brush heads come in paper-based packaging which can be recycled where facilities are available.

## A3 All-in-one

2-pack brush heads

HX9092/14

# Specifications

### Design and finishing

**Bristle stiffness feel:** Soft

**Color:** White

**Reminder bristles:** Blue bristles color fades away

**Material brush head:** Soft, flexible rubber head

**Size:** Standard

**Smart Brush Head Recognition**

### Compatibility

**Brush head system:** Click-on

**Not suitable for:** Philips One

**Compatible Toothbrushes:** Philips Sonicare

### Items included

**Brush heads:** 2 A3 All-in-One

### Quality and performance

**Replacement:** Every 3 months

**Tested:** for optimal usage

**Made in:** Austria

**Benefit:** All-in-one, Plaque removal, Gum health, Stain Removal/Whitening

