

NAME: **Jenn Doe**

SEX: **Female**

STUDY DATE: **August 30, 2012**

PATIENT ID: **12345**

DOB: **April 22, 1970**

REPORT DATE: **June 3, 2024**

MANUFACTURER: **SIEMENS**

KERNEL: **B30f**

SLICE THICKNESS: **3.0**

TUBE CURRENT AVG, KVP: **480 mA, 140 kV**

PA/AO Ratio **1.1**

PA Diameter: 37.8 mm

AO Diameter: 34.4 mm

RV/LV Ratio **1.13**

RV Diameter: 45.9 mm

LV Diameter: 40.8 mm

— PA DIAMETER — AO DIAMETER

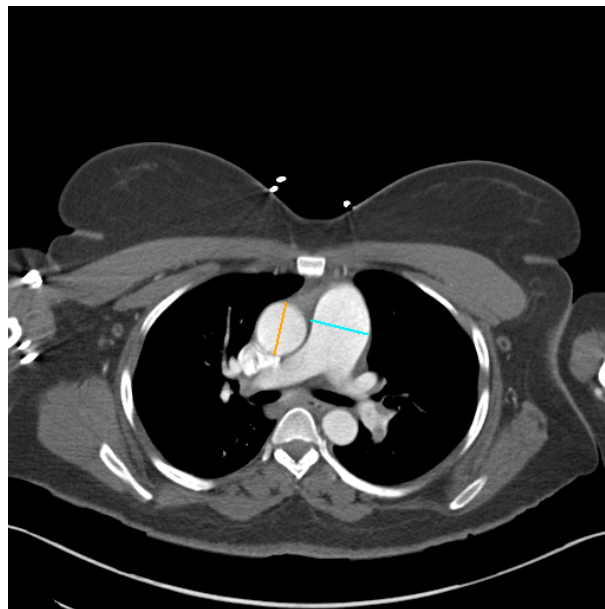

PA/AO Diameter Located on Slice 167

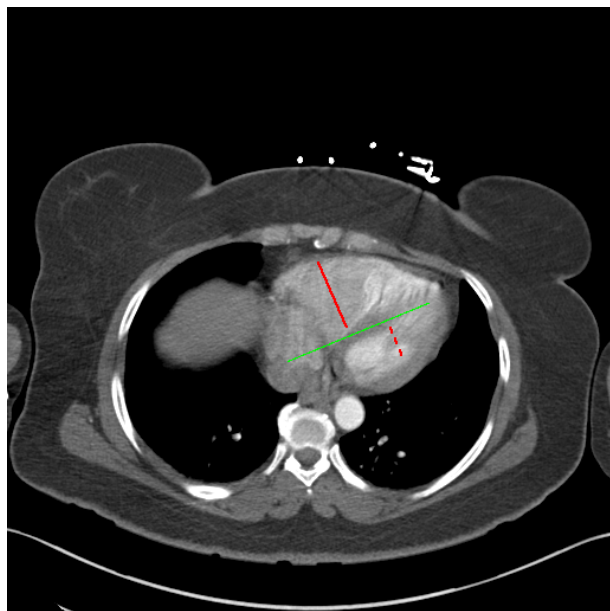

Largest Right Ventricle Diameter Located on Slice 144



Largest Left Ventricle Diameter Located on Slice 152

— LARGEST VENTRICULAR DIAMETER
 - - - - - CONTIGUOUS TO LARGEST VENTRICULAR DIAMETER

— DETECTED INTERVENTRICULAR SEPTUM
 — VENTRICULAR DIAMETER

ADDITIONAL INFORMATION

User manual for PHA v4.0.0 can be found at <https://www.imbio.com/support-documentation>.

*Imbio, a fully owned subsidiary of 4DMedical, is the legal manufacturer of PHA™.