

# PHILIPS

## sonicare



8-pack brush heads

ProResults

Removes 2 x more plaque\*

Medium soft



HX6018/87

## The brush head for essential cleaning

Up to 2 x more plaque removal\*

Enjoy classic cleaning with this great value replacement brush head from Philips Sonicare. An ideal everyday brush head that won't stretch your budget either — that's two reasons to smile.

### Care for the planet

- Made with 70% bio-based plastic\*\*
- Paper-based recyclable packaging

### Easy-to-use in every way

- Fits all Philips Sonicare click-on handles
- Keep brushing your best with BrushSync reminders

### For optimal performance

- Proven to deliver effective oral care
- Up to 2x more plaque removal than a manual toothbrush
- Proven Sonicare technology

# Highlights

## Say goodbye to plaque



Experience the essence of Philips Sonicare cleaning. This brush head's contoured bristles and W-profile are designed to fit the shape of your teeth naturally and remove up to 2 x more plaque than a manual toothbrush.

## Trusted Sonicare brushing



Experience the clean chosen by millions. Philips Sonicare toothbrushes gently yet effectively clean and care for your teeth and gums with up to 62,000 bristle movements. Sonicare Fluid Action supports the bristles to clean by driving fluid deep between teeth and along the gumline.

## Clinically tested

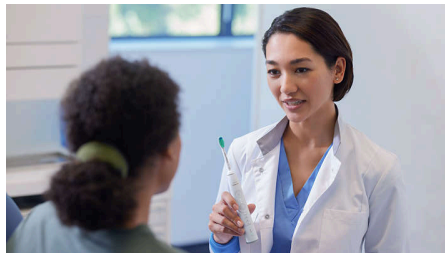

All Philips Sonicare brush heads are meticulously designed and clinically tested. So you can be sure that they meet the highest standard in quality, safety and performance.

## Replacement reminders

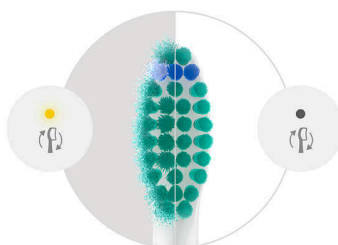

Did you know brush heads become less effective after three months? Dental professionals recommend changing your brush head regularly, that's why Philips Sonicare toothbrushes have BrushSync technology. It tracks how often and how hard you brush, then reminds you to replace your brush head once it's time for a new one.

## Click-on design



This brush head is compatible with all Philips Sonicare electric toothbrushes.\*\*\* Simply click it on or off for easy replacement and cleaning.

## Bio-based plastic



We are working to reduce our use of fossil-fuel-based plastic in our products. That's why 70% of the plastic in this brush head is bio-based.\*\*

## Paper-based packaging

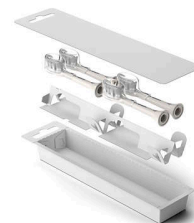

All of our brush heads come in paper-based packaging which can be recycled where facilities are available.

## Specifications

### Consumer Trade Item

Height: 23.05 cm

Width: 4.76 cm

Length: 6 cm

Net weight: 0.06 kg

Gross weight: 0.085 kg

GTIN: 8720689036788

Country of origin: US

### Outer Carton

Height: 13.8 cm

Width: 24.8 cm

Length: 25.5 cm

Net weight: 0.6 kg

Gross weight: 1.055 kg

GTIN: 18720689036785

### Pallet

Height: 111.5 cm

Width: 80 cm

Length: 120 cm

Net weight: 50.4 kg

Gross weight: 114.47 kg

GTIN: 68720689036780

### Design and finishing

Bristle stiffness feel: Medium soft

Colour: White

Reminder bristles: Bristles' blue colour fades away

Size: Standard

Smart Brush Head Recognition

### Pallet Layer

Height: 13.8 cm

Width: 80 cm

Length: 120 cm

### Compatibility

Brush head system: Click-on

Not suitable for: Philips One

Compatible Toothbrushes: Philips Sonicare

### Items included

Brush heads: 8 C1 ProResults

### Quality and performance

Replacement: Every 3 months

Tested: for optimal usage

Made in: US

Benefit: Gum health, Plaque removal, Stain Removal/Whitening

