

# PHILIPS

## sonicare



8-pack brush heads

Sensitive

Gentle yet effective cleaning

Removes 10 x more plaque\*

Extra soft



HX6058/87

## The brush head for sensitive teeth

Gentle yet effective cleaning for sensitive teeth

Brush away plaque gently yet effectively with this sensitive brush head replacement from Philips Sonicare. The brush head makes plaque removal seem effortless while staying gentle on teeth and gums. An exceptional everyday clean.

### Care for the planet

- Made with 70% bio-based plastic
- Paper-based recyclable packaging

### Easy-to-use in every way

- Fits all Philips Sonicare click-on handles
- Keep brushing your best with BrushSync reminders

### For sensitive teeth and gums

- Gentle yet effective cleaning for sensitive teeth and gums
- Removes up to 10 x more plaque in hard-to-reach areas\*
- Proven Sonicare technology
- Proven to deliver effective oral care

## Sensitive

8-pack brush heads

HX6058/87

# Highlights

### Ultra-soft bristles



Thorough cleaning can still be gentle on sensitive teeth and gums. This brush head features a unique design with long, thin, ultra-soft bristles that keep every brush stroke kind.

### Say goodbye to plaque



With more than 3,000 densely packed bristles, this brush head helps you remove up to 10 x more plaque than a manual toothbrush – even in hard-to-reach areas.

### Trusted Sonicare brushing

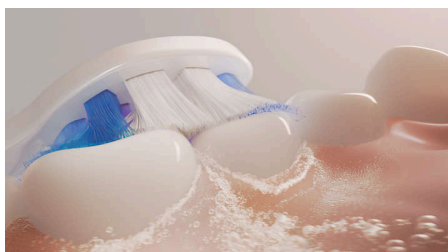

Experience the clean chosen by millions. Philips Sonicare toothbrushes clean gently yet effectively and care for your teeth and gums with

up to 62,000 bristle movements. Sonicare Fluid Action supports the bristles to clean by driving fluid deep between teeth and along the gumline.

### Clinically tested

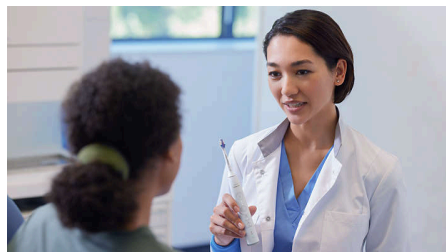

All Philips Sonicare brush heads are meticulously designed and clinically tested. So you can be sure that they meet the highest standard in quality, safety and performance.

### Replacement reminders

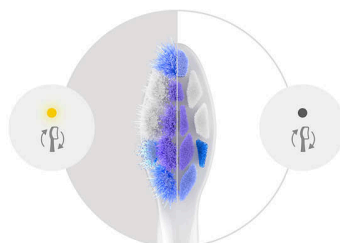

Did you know brush heads become less effective after three months? Dental professionals recommend changing your brush head regularly, that's why Philips Sonicare toothbrushes have BrushSync technology. It tracks how often and how hard you brush, then reminds you to replace your brush head once it's time for a new one.

### Click-on design



This brush head is compatible with all Philips Sonicare electric toothbrushes.\*\* Simply click it on or off for easy replacement and cleaning.

### Bio-based plastic



We are working to reduce our use of fossil-fuel-based plastic in our products. That's why 70% of the plastic in this brush head is bio-based.\*\*\*

### Paper-based packaging

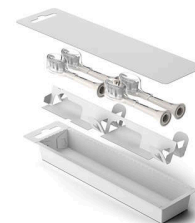

All of our brush heads come in paper-based packaging which can be recycled where facilities are available.

## Sensitive

8-pack brush heads

HX6058/87

# Specifications

### Consumer Trade Item

Height: 23.05 cm

Width: 4.76 cm

Length: 6 cm

Net weight: 0.059 kg

Gross weight: 0.084 kg

GTIN: 8720689036887

Country of origin: DE

Harmonized system code: 96032100

### Outer Carton

Height: 13.8 cm

Width: 24.8 cm

Length: 25.5 cm

Net weight: 0.59 kg

Gross weight: 1.045 kg

GTIN: 18720689036884

### Pallet

Height: 111.5 cm

Width: 80 cm

Length: 120 cm

Net weight: 49.56 kg

Gross weight: 113.63 kg

GTIN: 68720689036889

### Design and finishing

Colour: White

Bristle stiffness feel: Extra soft

Reminder bristles: Bristles' blue colour fades away

Size: Standard

Smart Brush Head Recognition

### Pallet Layer

Height: 13.8 cm

Width: 80 cm

Length: 120 cm

### Compatibility

Brush head system: Click-on

Not suitable for: Philips One

Compatible Toothbrushes: Philips Sonicare

### Items included

Brush heads: 8 S2 Sensitive

### Quality and performance

Replacement: Every 3 months

Tested: for optimal usage

Made in: Germany

Benefit: Gentle clean

