PHILIPS

Automotive

Philips LED upgrade car compatibility list

2024-2025

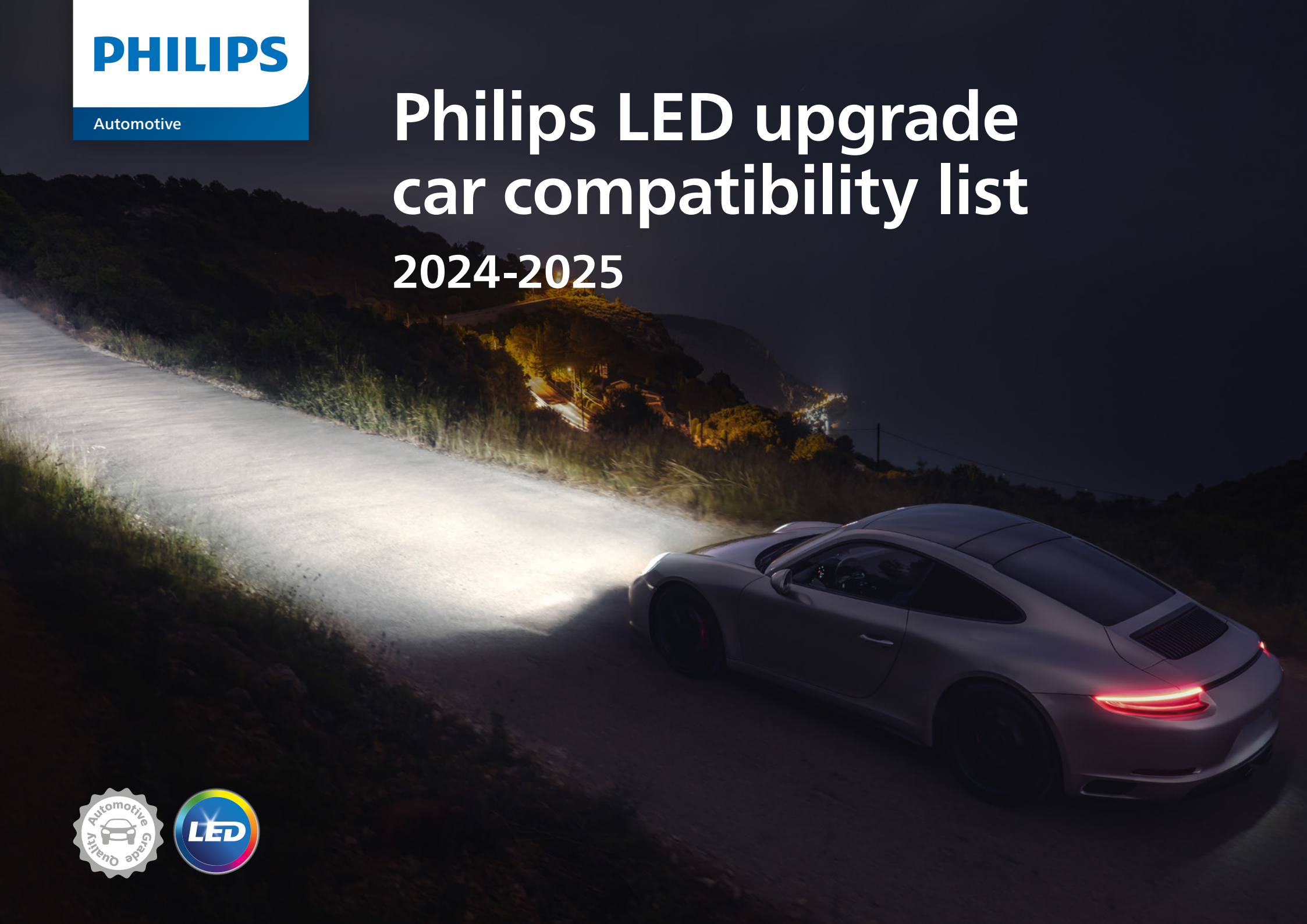

Which **LED lamp** do you need?

Professional **performance**

Master the light, defy the dark

Ultinon Pro9200

2 years +3 extended warranty

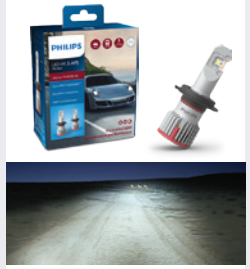

Beam performance*

Standard — Up to +400%

Light color: Up to **5800 K** (Standard: 3100 K)

Lifetime: Up to **5000 h**

Available in

HL [≈H1], [≈H3], [≈H4], [≈H7], [≈HB3/HB4], [≈H9/H11], [≈HIR2]

FL [≈H8/H11/H16]

White light for brighter roads

Ultinon Pro5100

2 years +1 extended warranty

Beam performance*

Standard — Up to +160%

Light color: Up to **5800 K** (Standard: 3100 K)

Lifetime: Up to **3000 h**

Available in

HL [≈H1], [≈H3], [≈H4], [≈H7], [≈HB3/HB4], [≈H11], [≈HIR2]

FL [≈H8/H11/H16]

Stylish LED light

Ultinon Pro3022

2 years +1 extended warranty

Beam performance*

Standard — Up to +100%

Light color: Up to **6000 K** (Standard: 3100 K)

Lifetime: Up to **2000 h**

Available in

HL [≈H1], [≈H3], [≈H4], [≈H7], [≈HB3/HB4], [≈H11], [≈HIR2]

FL [≈H8/H11/H16]

Classic **style**

Classic warm white light

Ultinon Classic

2 years

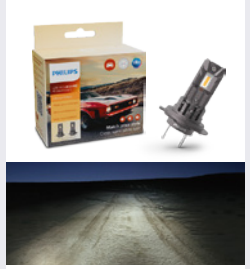

Beam performance*

Standard — Up to +80%

Light color: Up to **3500 K** (Standard: 3100 K)

Lifetime: Up to **1500 h**

Available in

HL [≈H4/H19], [≈H7/H18], [≈H11]

Quick and easy **installation**

Upgrade. Drive. Enjoy.

Ultinon Access

2 years +1 extended warranty

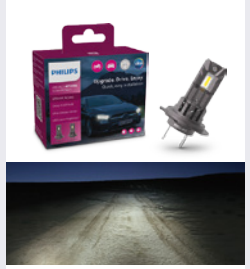

Beam performance*

Standard — Up to +80%

Light color: Up to **6000 K** (Standard: 3100 K)

Lifetime: Up to **1500 h**

Available in

HL [≈H1], [≈H3], [≈H4/H19], [≈H7/H18], [≈HB3/HB4], [≈H11], [≈HIR2]

FL [≈H8/H9/H16]

Images for illustration purposes only.

* Compared to the minimum legal requirement. Applies to [≈H4] and [≈H7]. It may vary depending on the car model and bulb type.

It is your own responsibility to ensure that the use of the LED retrofit lights complies with applicable local legal requirements.

Technical data

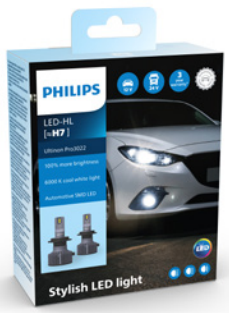

Bulb type	Base	Range	Ordering number	GOC	V	W
HL [≈H4]	P43t-38	**Ultinon Pro9200**	11342U92X2	02763494	12/24V	18W
		Ultinon Pro5100	11342U51X2	01884794	12/24V	13.5W
		Ultinon Pro3022	11342U3022X2	01800794	12/24V	20W
HL [≈H7]	PX26d	**Ultinon Pro9200**	11972U92X2	02765894	12/24V	21W
		Ultinon Pro5100	11972U51X2	01884794	12/24V	12.5W
		Ultinon Pro3022	11972U3022X2	01802194	12/24V	20W
FL [≈H8/H11/H16]	PGJ19-1/2/3	**Ultinon Pro9200**	11366U92X2	02767294	12/24V	18W
		Ultinon Pro5100	11366U51X2	01876294	12/24V	9W
		Ultinon Pro3022	11366U3022X2	01804594	12/24V	20W

It is your own responsibility to ensure that the use of the LED retrofit lights complies with applicable local legal requirements.

LED accessories

CANbus Adapters

Some car models present particular challenges for LED-based retrofit lamps. When upgrading your car with LED retrofit bulbs, a few challenges may occur such as an error message on the dashboard, a flickering, or a dimming effect. These error messages don't mean the LED bulb itself is faulty.

Philips CANbus Adapters:

- Are designed to prevent inaccurate dashboard error messages for vehicles equipped with bulb failure detection.
- Avoid flickering and light-dimming issues.
- Ensure smooth installation of Philips HL-LED bulbs.
- Are EMI compliant on electromagnetic interference.
- Are IP65 ingress protection from dust and water.

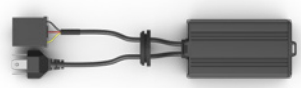

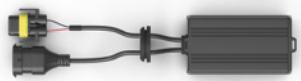

Bulb type	Ordering number	GOC	Compatible Philips range
HL [≈H4]	18960X2	72831594	Ultinon Pro9200/9100 Ultinon Pro5100 Ultinon Pro3022
HL [≈H7]	18952X2	72837794	Ultinon Pro9200/9100 Ultinon Pro5100 Ultinon Pro3022
FL [≈H8/H11/H16]	18954X2	72833994	Ultinon Pro9200/9100 Ultinon Pro5100 Ultinon Pro3022
HL [≈HB3/HB4/HIR2]	18956X2 Available at the end of Q2 2024	72835394	Ultinon Pro9200/9100 Ultinon Pro5100 Ultinon Pro3022

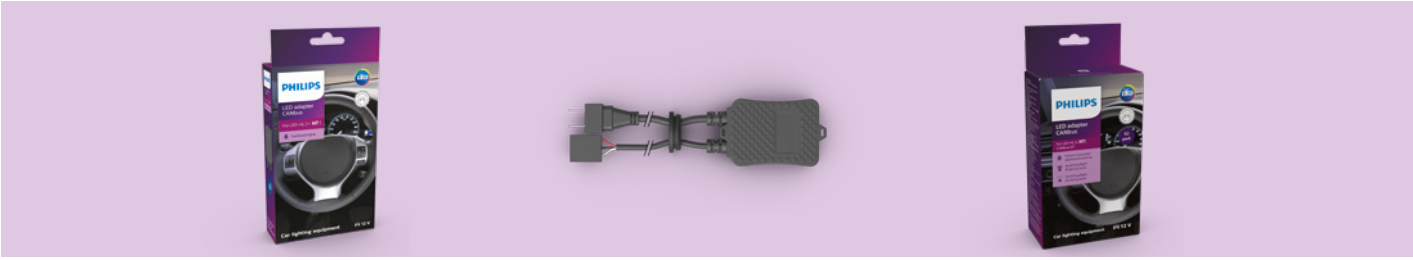

LED accessories

Philips Adapter Rings

Almost every car model has a different type of socket in which halogen bulbs are secured.
When replacing your halogen bulbs with LED lighting, you may need a connector ring to secure the LED bulbs inside the headlamp.

Please check online if you vehicle model needs a Philips Adapter Rings at: Philips.com/LEDcompatibility-check

Find the right Philips LED accessories easily

Scan the QR code and access our compatibility list

Check if your vehicle is compatible and if you need additional accessories

Follow our step-by-step guide for a smooth installation

www.philips.com/LEDcompatibility-check

Ultinon Pro9200/9100	Ultinon Pro5100	Ultinon Pro3021/3022
Type A 11184X2 02009331		
Type D 11176X2 01681231	**Type RCD** 11009RCDX2 02058131	**Type RAD** 11014RADX2 02048231
Type E 11178X2 01679931 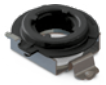	**Type RCE** 11010RCEX2 02060431	**Type RAE** 11015RAEX2 02050531
Type H 11172X2 01630031	**Type H** 11172X2 01630031	**Type RAH** 11013RAHX2 02046831
Type I 11179X2 01683631	**Type I** 11179X2 01683631	**Type I** 11179X2 01683631
Type K 11180X2 01675131 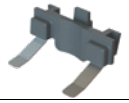	**Type K** 11180X2 01675131 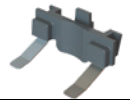	**Type K** 11180X2 01675131 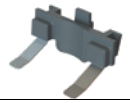
Type L 11023X2 02804431		
Type N 11183X2 1636231	**Type N** 11183X2 1636231	**Type N** 11183X2 1636231
Type P 11182X2 01677531	**Type RCP** 11011RCPX2 02062831	**Type RAP** 11016RAPX2 02052931
Type Q 11024X2 02806831		
Type V 11022X2 02802031 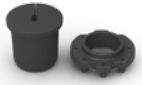		
Type X 11020X2 02798631 Left Right		

Philips Ultinon Pro9200/9100

Car model	Production year	Application	Philips LED upgrade range	LED lamp type	Philips Adapter Rings*	CANbus Adapters
Adria						
Compact, Coral, Lido, Matrix, Twin	2014 ▸ *	Low / High beam	Ultinon Pro9200/9100	H7		
Compact, Coral, Matrix, Twin - B,C	2011 ▸ 2014	Low beam	Ultinon Pro9200/9100	H7		
Alfa Romeo						
Giulia	1962 ▸ 1977	Low / High beam	Ultinon Pro9200/9100	H4		
Giulietta	2010 ▸ 2013	Low beam	Ultinon Pro9200/9100	H7		
Giulietta - 940	2013 ▸ 2016	Low beam	Ultinon Pro9200/9100	H7		
MiTo 955	2008 ▸ 2013	Low beam	Ultinon Pro9200/9100	H7	Type I	
MiTo 955	2008 ▸ 2013	High beam	Ultinon Pro9200/9100	H7		
Audi						
50	1974 ▸ 1978	Low / High beam	Ultinon Pro9200/9100	H4		
A1	2010 ▸ 2018	Low beam	Ultinon Pro9200/9100	H7		
A1 - 8X	2015 ▸ 2018	Low beam	Ultinon Pro9200/9100	H7		
A1 Sportback - 8X	2015 ▸ 2018	Low beam	Ultinon Pro9200/9100	H7		
A3	2004 ▸ 2008	Low beam	Ultinon Pro9200/9100	H7		
A3 - 8P	2003 ▸ 2008	Low beam	Ultinon Pro9200/9100	H7		Adapter CANbus
A3 Sportback	2008 ▸ 2012	High beam	Ultinon Pro9200/9100	H7	Type P	
A3 Sportback	2008 ▸ 2012	Low beam	Ultinon Pro9200/9100	H7	Type P	
A3 Sportback - 8PA	2003 ▸ 2008	Low beam	Ultinon Pro9200/9100	H7		Adapter CANbus
A4	2011 ▸ 2015	Low beam	Ultinon Pro9200/9100	H7		
A4	2011 ▸ 2015	High beam	Ultinon Pro9200/9100	H7		
A4 - B8	2011 ▸ 2015	Low beam	Ultinon Pro9200/9100	H7		Adapter CANbus
Q3 - 8U, 8U1	2011 ▸ 2018	Low beam	Ultinon Pro9200/9100	H7		
Austin Morris						
Mini Cooper	1966 ▸ 2000	Low / High beam	Ultinon Pro9200/9100	H4		
Mini Cooper Minor	1966 ▸ 2000	Low / High beam	Ultinon Pro9200/9100	H4		
Mini Cooper S	1966 ▸ 2000	Low / High beam	Ultinon Pro9200/9100	H4		
Mini Kombi	1967 ▸ * ▸ 2000	Low / High beam	Ultinon Pro9200/9100	H4		
Mini Pick Up	1970 ▸ 2000	Low / High beam	Ultinon Pro9200/9100	H4		
Mini Traveller	1968 ▸ 2000	Low / High beam	Ultinon Pro9200/9100	H4		
Mini Van	1970 ▸ 2000	Low / High beam	Ultinon Pro9200/9100	H4		

It is your own responsibility to ensure that the use of the LED retrofit lights complies with applicable local legal requirements.

*All Philips LED upgrades are supplied with Standard Center ring.

Philips Ultinon Pro9200/9100

Car model	Production year	Application	Philips LED upgrade range	LED lamp type	Philips Adapter Rings*	CANbus Adapters
Bentley						
Continental, Azure Brooklands, Turbo	1995 ▸ 2002	Low / High beam	Ultinon Pro9200/9100	H4		
BMW						
216	2014 ▸ 2018	Low beam	Ultinon Pro9200/9100	H7		
216	2014 ▸ 2018	High beam	Ultinon Pro9200/9100	H7		
1er (E81/E87, 1. Gen. Facelift)	2007 ▸ 2020	Low / High beam	Ultinon Pro9200/9100	H7		Adapter CANbus
1er (F20/F21) - IK2	2011 ▸ 2016	Low beam	Ultinon Pro9200/9100	H7	Type P	Adapter CANbus
1er (F20/F21) - IK4	2011 ▸ 2016	Low beam	Ultinon Pro9200/9100	H7	Type P	
1er Cabrio (E88, 1. Gen. Facelift)	2007 ▸ 2013	Low / High beam	Ultinon Pro9200/9100	H7		Adapter CANbus
1er Coupe (E82, 1. Gen. Facelift)	2007 ▸ 2013	Low / High beam	Ultinon Pro9200/9100	H7		Adapter CANbus
1er (F20/F21 Facelift) - IK2	2014 ▸ 2020	Low / High beam	Ultinon Pro9200/9100	H7	Type P	
1er (F20/F21 Facelift) - IK4	2014 ▸ 2020	Low / High beam	Ultinon Pro9200/9100	H7	Type P	
1-Series phase 2	2015 ▸ 2017	Low beam	Ultinon Pro9200/9100	H7	Type P	
1-Series phase 2	2015 ▸ 2017	High beam	Ultinon Pro9200/9100	H7	Type P	
2er Active Tourer (F45) - F2AT	2014 ▸ 2017	Low beam	Ultinon Pro9200/9100	H7		
2er Active Tourer (F45) - UKL-L	2014 ▸ 2017	Low beam	Ultinon Pro9200/9100	H7		
2er Gran Tourer (F46) - F2GT	2015 ▸ 2018	Low beam	Ultinon Pro9200/9100	H7		
2er Gran Tourer (F46) - UKL-L	2015 ▸ 2018	Low beam	Ultinon Pro9200/9100	H7		
3er (E90/E91) - 390L	2005 ▸ 2008	Low / High beam	Ultinon Pro9200/9100	H7		
3er (E90/E91) - 390X	2005 ▸ 2008	Low / High beam	Ultinon Pro9200/9100	H7		
3er (E90/E91, 5. Gen. Facelift)	2008 ▸ 2013	Low beam	Ultinon Pro9200/9100	H7		Adapter CANbus
3er (E90/E91, 5. Gen. Facelift)	2008 ▸ 2013	Low / High beam	Ultinon Pro9200/9100	H7		Adapter CANbus
3er (F30/F31) Facelift - 3L, 3K, 3K-N1	2015 ▸ 2019	Low / High beam	Ultinon Pro9200/9100	H7		
3er GT (F34) - 3-V	2013 ▸ 2016	Low beam	Ultinon Pro9200/9100	H7		
3-Series	2005 ▸ 2008	Low beam	Ultinon Pro9200/9100	H7		
3-Series	2005 ▸ 2008	High beam	Ultinon Pro9200/9100	H7		
F 650 GS, F 700 GS, F 800 GS, F800 GS Adventure	2008 ▸ 2018 2016 ▸ 2018	High beam	Ultinon Pro9200/9100	H7		
G 650 Xmoto, G 650 Xchallenge	2006 ▸ 2010	Low / High beam	Ultinon Pro9200/9100	H4		
G 650, G 650 GS	2010 ▸ 2015	Low / High beam	Ultinon Pro9200/9100	H4		

It is your own responsibility to ensure that the use of the LED retrofit lights complies with applicable local legal requirements.

*All Philips LED upgrades are supplied with Standard Center ring.

Philips Ultinon Pro9200/9100

Car model	Production year	Application	Philips LED upgrade range	LED lamp type	Philips Adapter Rings*	CANbus Adapters
Megamoto	2006 ▸ 2008	Low / High beam	Ultinon Pro9200/9100	H4		
Mini One	2006 ▸ 2010	Low beam	Ultinon Pro9200/9100	H7		
Mini One	2006 ▸ 2010	High beam	Ultinon Pro9200/9100	H7		
R 1200 GS, R 1200 GS Adventure	2004 ▸ 2012	High beam	Ultinon Pro9200/9100	H7		
R 1200 GS, R 1200 GS Adventure	2012 ▸ 2018	Low / High beam	Ultinon Pro9200/9100	H7		
R 1250 GS, R 1250 GS Adventure	2018 ▸ * 2019 ▸ *	Low / High beam	Ultinon Pro9200/9100	H7		
R nine T, R nine T Pure, R nine T Racer, R nine T Scrambler, R nine T Urban G/S	2016 ▸ *	Low / High beam	Ultinon Pro9200/9100	H4		
X1	2009 ▸ 2012	High beam	Ultinon Pro9200/9100	H7		
X1	2009 ▸ 2012	High beam	Ultinon Pro9200/9100	H7		
X1	2012 ▸ 2015	Low beam	Ultinon Pro9200/9100	H7		Adapter CANbus
X1	2012 ▸ 2015	High beam	Ultinon Pro9200/9100	H7		Adapter CANbus
X3 (F25 Facelift) - X3, X-N1	2014 ▸ 2017	Low beam	Ultinon Pro9200/9100	H7		
X3 (F25, 2. Gen.)	2010 ▸ 2014	Low / High beam	Ultinon Pro9200/9100	H7		Adapter CANbus
British Leyland						
Mini	1968 ▸ * ▸ 2000	Low / High beam	Ultinon Pro9200/9100	H4		
Mini Clubman	1971 ▸ 2000	Low / High beam	Ultinon Pro9200/9100	H4		
Mini Moke	1968 ▸ 2000	Low / High beam	Ultinon Pro9200/9100	H4		
Burstner						
Argos, Brevio, Ixeo, Nexxo, Travel, Travel Van - 2010, 2020, 2080, 3010, 4020	2006 ▸ 2014	Low beam	Ultinon Pro9200/9100	H7		
Argos, Brevio, Ixeo, Nexxo, Travel, Travel Van - 2010, 2020, 2080, 3010, 4020	2008 ▸ 2014	Low beam	Ultinon Pro9200/9100	H7		
Argos, Brevio, Ixeo, Nexxo, Travel, Travel Van - 2010, 2020, 2080, 3010, 4020	2012 ▸ 2014	Low beam	Ultinon Pro9200/9100	H7		
Argos, Brevio, Ixeo, Lyseo, Nexxo, Travel	2014 ▸ *	Low / High beam	Ultinon Pro9200/9100	H7		
Capron / Possl						
Carado, CVE, Etrusco, Solifer, Sunlight, Roadcar	2015 ▸ *	Low / High beam	Ultinon Pro9200/9100	H7		
Carado, Solifer, Sunlight - EG/CF 002	2010 ▸ 2014	Low beam	Ultinon Pro9200/9100	H7		
Carthago						
c-Tourer T, chic c-line T - EG/CF002	2006 ▸ 2014	Low beam	Ultinon Pro9200/9100	H7		

It is your own responsibility to ensure that the use of the LED retrofit lights complies with applicable local legal requirements.

*All Philips LED upgrades are supplied with Standard Center ring.

Philips Ultinon Pro9200/9100

Car model	Production year	Application	Philips LED upgrade range	LED lamp type	Philips Adapter Rings*	CANbus Adapters
Malibu, c-Tourer T, chic c-line T	2014 ▸ *	Low / High beam	Ultinon Pro9200/9100	H7		
Chrysler, Daimler Chrysler, FCA						
Jeep Wrangler	1996 ▸ * ▸ 2018	Low / High beam	Ultinon Pro9200/9100	H4		
Citroën						
Berlingo	2012 ▸ 2015	Low / High beam	Ultinon Pro9200/9100	H4		
Berlingo (III)	2018 ▸ *	Low beam	Ultinon Pro9200/9100	H7		
Berlingo (III) - E	2018 ▸ *	Low beam	Ultinon Pro9200/9100	H7		
Berlingo II (M59)	2004 ▸ 2012	Low / High beam	Ultinon Pro9200/9100	H4		
C1 (1. Gen.)	2005 ▸ 2014	Low / High beam	Ultinon Pro9200/9100	H4		
C3 (2. Gen.)	2013 ▸ 2016	Low beam	Ultinon Pro9200/9100	H7		
C3 (3. Gen.)	2016 ▸ 2020	Low / High beam	Ultinon Pro9200/9100	H7		
C3 Aircross	2017 ▸ 2021	Low beam	Ultinon Pro9200/9100	H7		
C3 Picasso	2009 ▸ 2017	Low beam	Ultinon Pro9200/9100	H7	Type P	
C3 Picasso - SH (SH****)	2009 ▸ 2017	Low beam	Ultinon Pro9200/9100	H7	Type P	
C3 Picasso - SH (SH****)	2010 ▸ 2017	Low beam	Ultinon Pro9200/9100	H7	Type P	
C4	2004 ▸ 2010	Low beam	Ultinon Pro9200/9100	H7		
C4	2010 ▸ 2014	Low beam	Ultinon Pro9200/9100	H7		
C4	2015 ▸ 2018	Low beam	Ultinon Pro9200/9100	H7		
C4	2015 ▸ 2018	High beam	Ultinon Pro9200/9100	H7		
C4 Picasso	2013 ▸ 2016	Low beam	Ultinon Pro9200/9100	H7		
C4 Picasso (2. Gen.)	2013 ▸ 2018	Low beam	Ultinon Pro9200/9100	H7		
C4 SpaceTourer	2018 ▸ 2020	Low beam	Ultinon Pro9200/9100	H7		
Dispatch (2. Gen.)	2007 ▸ 2013	Low / High beam	Ultinon Pro9200/9100	H4		
Dispatch (2. Gen.)	2007 ▸ 2016	Low / High beam	Ultinon Pro9200/9100	H4		
Dispatch (2. Gen.)	2010 ▸ 2016	Low / High beam	Ultinon Pro9200/9100	H4		
Dispatch (2. Gen.)	2011 ▸ 2016	Low / High beam	Ultinon Pro9200/9100	H4		
Grand C4 SpaceTourer	2018 ▸ *	Low beam	Ultinon Pro9200/9100	H7		
Jumper / Relay	2014 ▸ *	Low beam	Ultinon Pro9200/9100	H4		
Jumper / Relay - Y	2014 ▸ *	Low beam	Ultinon Pro9200/9100	H7		
Jumper / Relay (2.Gen.) - Y	2006 ▸ 2014	Low beam	Ultinon Pro9200/9100	H7		
Jumper 30 (2. Gen.)	2014 ▸ *	Low / High beam	Ultinon Pro9200/9100	H7		

It is your own responsibility to ensure that the use of the LED retrofit lights complies with applicable local legal requirements.

*All Philips LED upgrades are supplied with Standard Center ring.

Philips Ultinon Pro9200/9100

Car model	Production year	Application	Philips LED upgrade range	LED lamp type	Philips Adapter Rings*	CANbus Adapters
Jumper 33 (2. Gen.)	2014 ▸ *	Low / High beam	Ultinon Pro9200/9100	H7		
Jumper 35 (2. Gen.)	2014 ▸ *	Low / High beam	Ultinon Pro9200/9100	H7		
Jumper/Relay (2. Gen, Facelift)	2014 ▸ *	Low / High beam	Ultinon Pro9200/9100	H7		
Jumpy (2. Gen.)	2007 ▸ 2013	Low / High beam	Ultinon Pro9200/9100	H4		
Jumpy (2. Gen.)	2007 ▸ 2016	Low / High beam	Ultinon Pro9200/9100	H4		
Jumpy (2. Gen.)	2010 ▸ 2016	Low / High beam	Ultinon Pro9200/9100	H4		
Jumpy (2. Gen.)	2011 ▸ 2016	Low / High beam	Ultinon Pro9200/9100	H4		
Dacia						
Dokker	2016 ▸ 2020	Low / High beam	Ultinon Pro9200/9100	H4		
Dokker - SD	2011 ▸ *	Low / High beam	Ultinon Pro9200/9100	H4		
Dokker - SD	2011 ▸ *	Low / High beam	Ultinon Pro9200/9100	H4		
Dokker I - SD	2012 ▸ 2021	Low / High beam	Ultinon Pro9200/9100	H4		
Dokker Pick Up - SD	2018 ▸ *	Low / High beam	Ultinon Pro9200/9100	H4		
Dokker Pick Up - SD	2018 ▸ *	Low / High beam	Ultinon Pro9200/9100	H4		
Duster	2010 ▸ 2013	Low beam	Ultinon Pro9200/9100	H7		
Duster (1. Gen.) - SD	2010 ▸ 2013	Low beam	Ultinon Pro9200/9100	H7		
Duster (1. Gen.) Facelift - SD, SR (HSR), SR	2013 ▸ 2018	Low beam	Ultinon Pro9200/9100	H7		
Duster (2. Gen.) - SR	2018 ▸ *	Low beam	Ultinon Pro9200/9100	H7		
Duster I - Facelift	2013 ▸ 2019	Low beam	Ultinon Pro9200/9100	H7		
Lodgy - SD	2011 ▸ *	Low / High beam	Ultinon Pro9200/9100	H4		
Logan MCV II FL	2016 ▸ 2020	Low beam	Ultinon Pro9200/9100	H7		
Sandero	2016 ▸ 2021	Low beam	Ultinon Pro9200/9100	H7		
Sandero (2.Gen.) Facelift	2016 ▸ 2021	Low beam	Ultinon Pro9200/9100	H7		
Sandero (3. Gen.)	2021 ▸ *	High beam	Ultinon Pro9200/9100	H7	Type K	
Sandero Stepway (2.Gen.) Facelift - SD, SR (5SR)	2016 ▸ 2021	Low beam	Ultinon Pro9200/9100	H7		
Spring	2021 ▸ *	Low beam	Ultinon Pro9200/9100	H7		
Jogger	2021 ▸ *	High beam	Ultinon Pro9200/9100	H7	Type K	
Dacia / Renault						
Spring	2020 ▸	Low / High beam	Ultinon Pro9200/9100	H7		

It is your own responsibility to ensure that the use of the LED retrofit lights complies with applicable local legal requirements.

*All Philips LED upgrades are supplied with Standard Center ring.

Philips Ultinon Pro9200/9100

Car model	Production year	Application	Philips LED upgrade range	LED lamp type	Philips Adapter Rings*	CANbus Adapters
Dethleffs / Pössel						
Alpa, Globebus, Just, Pulse, Trend	2018 ▸ *	Low / High beam	Ultinon Pro9200/9100	H7		
Dethleffs / Possl						
Advantage, Alpa, Esprit, Globe, Globebus, Magic Edition, Trend - EG/DF 003	2006 ▸ 2014	Low beam	Ultinon Pro9200/9100	H7		
Advantage, Alpa, Esprit, Globe, Globebus, Magic Edition, Trend - EG/DF 004	2007 ▸ 2014	Low beam	Ultinon Pro9200/9100	H7		
DS						
DS3	2010 ▸ 2014	Low beam	Ultinon Pro9200/9100	H7		
DS3	2014 ▸ 2016	Low beam	Ultinon Pro9200/9100	H7		
DS4	2011 ▸ 2015	Low beam	Ultinon Pro9200/9100	H7		
Fiat						
500L	2012 ▸ 2017	Low / High beam	Ultinon Pro9200/9100	H7		
500X - 334	2015 ▸ 2018	Low / High beam	Ultinon Pro9200/9100	H4		
Doblo	2000 ▸ 2010	Low / High beam	Ultinon Pro9200/9100	H4		
Doblo - 223	2005 ▸ 2010	Low beam	Ultinon Pro9200/9100	H7		
Doblo - 223 L	2005 ▸ 2010	Low beam	Ultinon Pro9200/9100	H7		
Ducato (3. Gen, Facelift)	2014 ▸ *	Low / High beam	Ultinon Pro9200/9100	H7		
Ducato (3. Gen.) - 250	2006 ▸ 2014	Low beam	Ultinon Pro9200/9100	H7		
Ducato (3. Gen.) - 250	2014 ▸ *	Low beam	Ultinon Pro9200/9100	H7		
Panda	2003 ▸ 2009	Low / High beam	Ultinon Pro9200/9100	H4		
Punto - 199	2011 ▸ *	Low / High beam	Ultinon Pro9200/9100	H4		
Scudo (2.Gen.)	2007 ▸ 2016	Low / High beam	Ultinon Pro9200/9100	H4		
Scudo (2.Gen.)	2012 ▸ 2016	Low / High beam	Ultinon Pro9200/9100	H4		
Scudo Lecapitaine (2.Gen) - 270, 270L, 270Y	2012 ▸ 2016	Low / High beam	Ultinon Pro9200/9100	H4		
Scudo Lecapitaine (2.Gen.)	2007 ▸ 2016	Low / High beam	Ultinon Pro9200/9100	H4		
Tipo	2015 ▸ 2020	Low beam	Ultinon Pro9200/9100	H7		
Tipo - 356	2016 ▸ 2020	Low / High beam	Ultinon Pro9200/9100	H7		
Fiat, Rapido						
Rapido, Esterel, Itineo - 250**********/A	2006 ▸ 2014	Low beam	Ultinon Pro9200/9100	H7		

It is your own responsibility to ensure that the use of the LED retrofit lights complies with applicable local legal requirements.

*All Philips LED upgrades are supplied with Standard Center ring.

Philips Ultinon Pro9200/9100

Car model	Production year	Application	Philips LED upgrade range	LED lamp type	Philips Adapter Rings*	CANbus Adapters
Ford						
C-MaX	2010 ▸ 2015	Low beam	Ultinon Pro9200/9100	H7		
C-Max (2. Gen.) - DXA	2010 ▸ 2015	Low beam	Ultinon Pro9200/9100	H7		Adapter CANbus
C-Max (2. Gen., Facelift) / Grand C-Max (2. Gen., Facelift)	2015 ▸ 2019	Low beam	Ultinon Pro9200/9100	H7		
Fiesta	2012 ▸ 2017	Low beam	Ultinon Pro9200/9100	H7		
Fiesta (8. Gen.) - JHH, JGH	2017 ▸ *	Low beam	Ultinon Pro9200/9100	H7	Type K	
Fiesta MK VII	2008 ▸ 2012	Low beam	Ultinon Pro9200/9100	H7	Type P	
Focus	2004 ▸ 2008	Low beam	Ultinon Pro9200/9100	H7		
Focus	2004 ▸ 2008	Low beam	Ultinon Pro9200/9100	H7		
Focus (4. Gen) - DEH	2018 ▸ *	Low beam	Ultinon Pro9200/9100	H7	Type K	
Focus (4. Gen) - HN	2018 ▸ *	Low beam	Ultinon Pro9200/9100	H7		
Galaxy (3.Gen.) - WA6	2015 ▸ *	Low beam	Ultinon Pro9200/9100	H7		
Grand C-Max (2. Gen.) - DXA	2010 ▸ 2015	Low beam	Ultinon Pro9200/9100	H7		Adapter CANbus
Ka	2008 ▸ 2016	Low / High beam	Ultinon Pro9200/9100	H4		
Ka+	2014 ▸ 2019	Low / High beam	Ultinon Pro9200/9100	H4		
Mondeo	2014 ▸ 2019	Low beam	Ultinon Pro9200/9100	H7		
Mustang I	1964 ▸ 1973	Low / High beam	Ultinon Pro9200/9100	H4		
Mustang II	1973 ▸ 1979	Low / High beam	Ultinon Pro9200/9100	H4		
S-Max (2.Gen.) - WA6	2015 ▸ *	Low beam	Ultinon Pro9200/9100	H7		
Tourneo Connect - PJ2	2013 ▸ 2018	Low beam	Ultinon Pro9200/9100	H7		
Tourneo Connect - PU2	2013 ▸ 2018	Low beam	Ultinon Pro9200/9100	H7		
Transit (7. Gen.)	2014 ▸ *	Low beam	Ultinon Pro9200/9100	H7		
Transit Connect - PJ2	2013 ▸ 2018	Low beam	Ultinon Pro9200/9100	H7		
Transit Connect - PU2	2013 ▸ 2018	Low beam	Ultinon Pro9200/9100	H7		
Transit Custom (7. Gen., Facelift), Tourneo Custom (7. Gen., Facelift)	2017 ▸ *	Low beam	Ultinon Pro9200/9100	H7		
Escort (1. Gen.) Escort (2. Gen.)	1968 ▸ * ▸ 1981	Low / High beam	Ultinon Pro9200/9100	H4		
Kuga (2. Gen.)	2013 ▸ 2017	Low beam	Ultinon Pro9200/9100	H7		
Honda						
CB 1000 R, CB 1000 RA	2008 ▸ *	Low / High beam	Ultinon Pro9200/9100	H4		

It is your own responsibility to ensure that the use of the LED retrofit lights complies with applicable local legal requirements.

*All Philips LED upgrades are supplied with Standard Center ring.

Philips Ultinon Pro9200/9100

Car model	Production year	Application	Philips LED upgrade range	LED lamp type	Philips Adapter Rings*	CANbus Adapters
CB 1100	2013 ▸ 2022	Low / High beam	Ultinon Pro9200/9100	H4		
CBF 1000, CBF 1000A	2006 ▸ 2011	High beam	Ultinon Pro9200/9100	H7		
CBR 1000RA, CBR 1000RR	2008 ▸ 2016	Low / High beam	Ultinon Pro9200/9100	H7		
CBR 650 F, CBR 650 FA, CB 650 F, CB 650 FA	2013 ▸ 2018	Low / High beam	Ultinon Pro9200/9100	H4		
VFR1200X, VFR1200XD	2012 ▸ *	Low / High beam	Ultinon Pro9200/9100	H7		
Hymer						
Exsis-t, Rio, Serengeti, Tramp - EG/HF001	2012 ▸ 2014	Low beam	Ultinon Pro9200/9100	H7		
Compass, Elddis, EXT, Exsis-t, Grand Canyon, Serengeti, Sydney, Rio, Trend	2014 ▸ *	Low / High beam	Ultinon Pro9200/9100	H7		
Hyundai						
Getz - TB	2002 ▸ 2009	Low / High beam	Ultinon Pro9200/9100	H4		
Getz - TBI	2006 ▸ 2009	Low / High beam	Ultinon Pro9200/9100	H4		
Getz 1M	2005 ▸ 2009	Low / High beam	Ultinon Pro9200/9100	H7		
i10 (1. Gen.)	2008 ▸ 2013	Low / High beam	Ultinon Pro9200/9100	H4		
i10 (2. Gen.) - IA	2013 ▸ 2019	Low / High beam	Ultinon Pro9200/9100	H4		
i10 (2. Gen.) - IA-HME	2015 ▸ 2019	Low / High beam	Ultinon Pro9200/9100	H4		
i20 - PB	2012 ▸ 2014	Low beam	Ultinon Pro9200/9100	H7		
i20 - PBT	2012 ▸ 2014	Low beam	Ultinon Pro9200/9100	H7		
i20 (1. Gen. , Facelift) - PB, PBT	2012 ▸ 2014	Low beam	Ultinon Pro9200/9100	H7		
i20, i20 Active (2. Gen.)	2014 ▸ 2020	Low / High beam	Ultinon Pro9200/9100	H4		Adapter CANbus
i30 - GDH	2011 ▸ 2017	Low beam	Ultinon Pro9200/9100	H7	Type H	
i30 - GDHG5	2011 ▸ 2017	Low beam	Ultinon Pro9200/9100	H7	Type H	
i30 - GDH-HME	2011 ▸ 2017	Low beam	Ultinon Pro9200/9100	H7	Type H	
I30 GD	2011 ▸ 2017	Low beam	Ultinon Pro9200/9100	H7	Type M	
i30, i30cw (3. Gen.) - PDe	2017 ▸ 2019	Low beam	Ultinon Pro9200/9100	H7	Type H	
i30, i30cw (3. Gen.) - PDe	2019 ▸ 2020	Low beam	Ultinon Pro9200/9100	H7	Type H	
i30cw - GDH	2011 ▸ 2017	Low beam	Ultinon Pro9200/9100	H7	Type H	
i30cw - GDHG5	2011 ▸ 2017	Low beam	Ultinon Pro9200/9100	H7	Type H	
i30cw - GDH-HME	2011 ▸ 2017	Low beam	Ultinon Pro9200/9100	H7	Type H	
IX	2013 ▸ *	High beam	Ultinon Pro9200/9100	H7		
IX20	2013 ▸ *	Low beam	Ultinon Pro9200/9100	H7		

It is your own responsibility to ensure that the use of the LED retrofit lights complies with applicable local legal requirements.

*All Philips LED upgrades are supplied with Standard Center ring.

Philips Ultinon Pro9200/9100

Car model	Production year	Application	Philips LED upgrade range	LED lamp type	Philips Adapter Rings*	CANbus Adapters
Tucson (3. Gen., Facelift) / ix35	2018 ▸ *	Low beam	Ultinon Pro9200/9100	H7	Type H	CANBus H7-LED
Jaguar, Daimler						
Mark II, 240, 340 250 V8	1959 ▸ 1969	Low / High beam	Ultinon Pro9200/9100	H4		
Mark X, 420 G, Daimler DS420 420, Daimler Sovereign	1961 ▸ 1992	Low / High beam	Ultinon Pro9200/9100	H4		
Jeep						
Renegade	2014 ▸ *	Low / High beam	Ultinon Pro9200/9100	H4		
Kawasaki						
Ninja 125	2018 ▸ *	Low / High beam	Ultinon Pro9200/9100	H4		
Ninja 125	2020 ▸ *	Low / High beam	Ultinon Pro9200/9100	H4		
Ninja 250SL	2014 ▸ *	Low / High beam	Ultinon Pro9200/9100	H4		
Vulcan S	2016 ▸ *	Low / High beam	Ultinon Pro9200/9100	H4		
Vulcan S	2020 ▸ *	Low / High beam	Ultinon Pro9200/9100	H4		
Z125	2018 ▸ *	Low / High beam	Ultinon Pro9200/9100	H4		
Z125	2020 ▸ *	Low / High beam	Ultinon Pro9200/9100	H4		
Z250SL	2014 ▸ *	Low / High beam	Ultinon Pro9200/9100	H4		
Z650	2016 ▸ *	Low / High beam	Ultinon Pro9200/9100	H4		
Zephyr 1100	1992 ▸ 1997	Low / High beam	Ultinon Pro9200/9100	H4		
Kia						
Carens III	2013 ▸ 2019	Low beam	Ultinon Pro9200/9100	H7		
Cee'd (2. Gen.) - JD	2012 ▸ 2018	Low / High beam	Ultinon Pro9200/9100	H7	Type H (for LB only)	
Cee'd (3. Gen.) - CD, CDG	2018 ▸ *	Low beam	Ultinon Pro9200/9100	H7		
Picanto (2. Gen.)	2011 ▸ 2017 2014 ▸ 2017	Low / High beam	Ultinon Pro9200/9100	H4		
Picanto (3. Gen.) - JA, JA, JA/PL	2017 ▸ *	Low / High beam	Ultinon Pro9200/9100	H4		
Knaus Tabbert / Weinsberg / Bavariacamp						
Box Star, Cosmos, Imperiale, Meteor, Sky Ti, Sky Wave, Sky Traveller, Sport Ti, Sport Traveller, Sun Traveller, Sun Ti, Van Ti - K250/1, K250/2, K250/3, K250/4, K250L	2011 ▸ 2014	Low beam	Ultinon Pro9200/9100	H7		

It is your own responsibility to ensure that the use of the LED retrofit lights complies with applicable local legal requirements.

*All Philips LED upgrades are supplied with Standard Center ring.

Philips Ultinon Pro9200/9100

Car model	Production year	Application	Philips LED upgrade range	LED lamp type	Philips Adapter Rings*	CANbus Adapters
Box Star, Cosmos, Imperiale, Meteor, Sky Ti, Sky Wave, Sky Traveller, Sport Ti, Sport Traveller, Sun Traveller, Sun Ti, Van Ti - KYL	2012 ▸ 2014	Low beam	Ultinon Pro9200/9100	H7		
Box Star, Cosmos, Imperiale, Meteor, Sky Ti, Sky Wave, Sky Traveller, Sport Ti, Sport Traveller, Sun Traveller, Sun Ti, Van Ti - X250	2006 ▸ 2014	Low beam	Ultinon Pro9200/9100	H7		
Box Star, Cosmos, Imperiale, Meteor, Sky Ti, Sky Wave, Sky Traveller, Sport Ti, Sport Traveller, Sun Traveller, Sun Ti, Van Ti - X250/2, X250/3, X250/4, X250L	2007 ▸ 2014	Low beam	Ultinon Pro9200/9100	H7		
L!ve Ti, L!ve Wave, Main Camp, Sky Ti, Sky Traveller, Sky Wave, Sun Ti, Van Ti, Van Tourer, CaraCompact, Edition [Pepper], CaraLoft, CaraSuite, CaraHome	2014 ▸ *	Low / High beam	Ultinon Pro9200/9100	H7		
KTM						
690 Duke	2011 ▸ 2016	Low / High beam	Ultinon Pro9200/9100	H4		
690 Duke R	2016 ▸ *	Low / High beam	Ultinon Pro9200/9100	H4		
690 Enduro R	2019 ▸ *	Low / High beam	Ultinon Pro9200/9100	H4		
690 SMC R	2019 ▸ *	Low / High beam	Ultinon Pro9200/9100	H4		
1290 Superduke R, 1290 Superduke SE	2013 ▸ 2016	Low / High beam	Ultinon Pro9200/9100	H4		
Lada, VAZ, OAO Avtovaz, PJSC						
Niva Taiga 4x4, 4x4 Urban	1980 ▸ *	Low / High beam	Ultinon Pro9200/9100	H4		
Land Rover						
Defender 90 Defender 110	1995 ▸ * ▸ 2016	Low / High beam	Ultinon Pro9200/9100	H4		
Defender 90 Defender 110 Defender 130	1996 ▸ * ▸ 2016	Low / High beam	Ultinon Pro9200/9100	H4		
Range Rover (1. Gen.)	1970 ▸ 1996	Low / High beam	Ultinon Pro9200/9100	H4		
Land Rover, Rover, British Leyland						
Land Rover 109	1970 ▸ * ▸ 1984	Low / High beam	Ultinon Pro9200/9100	H4		
Land Rover 88	1970 ▸ * ▸ 1984	Low / High beam	Ultinon Pro9200/9100	H4		
Leyland Innocenti						
Mini	1974 ▸ 2000	Low / High beam	Ultinon Pro9200/9100	H4		

It is your own responsibility to ensure that the use of the LED retrofit lights complies with applicable local legal requirements.

*All Philips LED upgrades are supplied with Standard Center ring.

Philips Ultinon Pro9200/9100

Car model	Production year	Application	Philips LED upgrade range	LED lamp type	Philips Adapter Rings*	CANbus Adapters
LMC						
Breezer, Cruiser, Liberty - 2007/46-3FK	2012 ▸ 2014	Low beam	Ultinon Pro9200/9100	H7		
Breezer, Cruiser, Liberty - FI-2007/46	2011 ▸ 2014	Low beam	Ultinon Pro9200/9100	H7		
Breezer, Cruiser, Liberty - FI-70/156	2006 ▸ 2014	Low beam	Ultinon Pro9200/9100	H7		
Breezer, Cruiser, Liberty - FK-70/156	2007 ▸ 2014	Low beam	Ultinon Pro9200/9100	H7		
Carado, Cruiser, CVE, Element, Etrusco, Grand Breezer, Innovan, Solifer, Sunlight, V643	2014 ▸ *	Low / High beam	Ultinon Pro9200/9100	H7		
Maserati						
Mistral	1963 ▸ 1970	Low / High beam	Ultinon Pro9200/9100	H4		
Mazda						
2 (3. Gen.)	2014 ▸ *	Low / High beam	Ultinon Pro9200/9100	H4		
MX-5 (1. Gen.)	1989 ▸ * ▸ 1998	Low / High beam	Ultinon Pro9200/9100	H4		
Premacy CR1	1999 ▸ 2005	Low / High beam	Ultinon Pro9200/9100	H4		
RX-7 (1. Gen.)	1979 ▸ 1985	Low / High beam	Ultinon Pro9200/9100	H4		
Mercedes-Benz						
123 (W123), 123, 123 (C123), 123 (S123)	1975 ▸ 1986	Low / High beam	Ultinon Pro9200/9100	H4		
190 (W201)	1982 ▸ 1993	Low / High beam	Ultinon Pro9200/9100	H4		
A-Class (W 177) - F2A	2018 ▸ *	Low / High beam	Ultinon Pro9200/9100	H7	Type P	
A-Class W176	2012 ▸ 2018	Low beam	Ultinon Pro9200/9100	H7	Type P	
A-Class W176 - 176	2012 ▸ 2014	Low beam	Ultinon Pro9200/9100	H7	Type P	
A-Class W176 - 176 AMG	2012 ▸ 2014	Low beam	Ultinon Pro9200/9100	H7	Type P	
A-Class W176 - 245 G	2012 ▸ 2018	Low beam	Ultinon Pro9200/9100	H7	Type P	
A-Class W176 - 245 G AMG	2012 ▸ 2018	Low beam	Ultinon Pro9200/9100	H7	Type P	
B-Class (W 246) - 245 G	2011 ▸ 2018	Low beam	Ultinon Pro9200/9100	H7	Type E	
B-Class (W 246) - 246	2011 ▸ 2014	Low beam	Ultinon Pro9200/9100	H7	Type E	
B-Class (W 246) Facelift - 245 G	2014 ▸ 2018	Low beam	Ultinon Pro9200/9100	H7	Type E	
B-Class (W 247) - F2B	2018 ▸ *	Low beam	Ultinon Pro9200/9100	H7	Type P	
C-Class (W/S 205) - 204	2014 ▸ 2019	Low beam	Ultinon Pro9200/9100	H7	Type E	
C-Class (W/S 205) - 204 AMG	2014 ▸ 2019	Low beam	Ultinon Pro9200/9100	H7	Type E	
C-Class (W/S 205) - 204 K	2014 ▸ 2019	Low beam	Ultinon Pro9200/9100	H7	Type E	
C-Class (W/S 205) - 204 K AMG	2014 ▸ 2019	Low beam	Ultinon Pro9200/9100	H7	Type E	

It is your own responsibility to ensure that the use of the LED retrofit lights complies with applicable local legal requirements.

*All Philips LED upgrades are supplied with Standard Center ring.

Philips Ultinon Pro9200/9100

Car model	Production year	Application	Philips LED upgrade range	LED lamp type	Philips Adapter Rings*	CANbus Adapters
C-Class (W/S/C 204, Facelift) - 204, 204 K	2011 ▸ 2014	Low / High beam	Ultinon Pro9200/9100	H7	Type E	Adapter CANbus (for Low beam only)
C-Class W204	2007 ▸ 2014	Low beam	Ultinon Pro9200/9100	H7	Type E	
C-Class W204	2007 ▸ 2014	High beam	Ultinon Pro9200/9100	H7	Type E	
Citan (W 415, 1. Gen.)	2012 ▸ 2021 2013 ▸ 2021	Low / High beam	Ultinon Pro9200/9100	H4		
CLA (C/X 117) - 117	2013 ▸ 2014	Low beam	Ultinon Pro9200/9100	H7	Type E	
CLA (C/X 117) - 245 G	2013 ▸ 2019	Low beam	Ultinon Pro9200/9100	H7	Type E	
Classe GL (X164), GL 320	2006 ▸ 2012	Low beam	Ultinon Pro9200/9100	H7	Type L	
E-Klasse (W/S/C/A 124, 1. Gen. Facelift)	1993 ▸ 1997	Low / High beam	Ultinon Pro9200/9100	H4		
E-Klasse (W/S/C/A 124, 1. Gen.)	1984 ▸ 1993	Low / High beam	Ultinon Pro9200/9100	H4		
GLC (X/C 253) - 204 X	2016 ▸ 2019	Low beam	Ultinon Pro9200/9100	H7		
Marco Polo (W447) - 639/2, 639/4, 639/5	2014 ▸ *	Low beam	Ultinon Pro9200/9100	H7	Type A	
S-Klasse (W/V 116, 1. Gen.)	1972 ▸ 1980	Low / High beam	Ultinon Pro9200/9100	H4		
Sprinter (W 901-905, 1. Gen. Facelift)	2000 ▸ 2007	Low beam	Ultinon Pro9200/9100	H7		
Sprinter (W 906, 2. Gen.)	2006 ▸ 2013	Low / High beam	Ultinon Pro9200/9100	H7	Type P	Adapter CANbus
Sprinter James Cook (W 906, 2. Gen.)	2006 ▸ 2013	Low / High beam	Ultinon Pro9200/9100	H7	Type P	Adapter CANbus
V-Class (W477) - 639/2, 639/4, 639/5	2014 ▸ *	Low beam	Ultinon Pro9200/9100	H7	Type A	
Vito (W447) - 639/2, 639/4, 639/5	2014 ▸ *	Low beam	Ultinon Pro9200/9100	H7	Type A	
Vito Tourer (W447) - 639/2, 639/4, 639/5	2014 ▸ *	Low beam	Ultinon Pro9200/9100	H7	Type A	
Mercedes-Benz, Daimler-Benz						
R 107 SL Cabriolet C 107 SLC Coupé	1971 ▸ 1989	Low / High beam	Ultinon Pro9200/9100	H4		
Mercedes-Benz, Daimler-Benz, Daimler, Steyr-Daimler-Puch						
G-Class	1979 ▸ * ▸ 2018	Low / High beam	Ultinon Pro9200/9100	H4		
MG						
MGB GT	1965 ▸ 1980	Low / High beam	Ultinon Pro9200/9100	H4		
MGB Roadster	1962 ▸ 1980	Low / High beam	Ultinon Pro9200/9100	H4		
MGC, MGC GT	1967 ▸ 1970	Low / High beam	Ultinon Pro9200/9100	H4		

It is your own responsibility to ensure that the use of the LED retrofit lights complies with applicable local legal requirements.

*All Philips LED upgrades are supplied with Standard Center ring.

Philips Ultinon Pro9200/9100

Car model	Production year	Application	Philips LED upgrade range	LED lamp type	Philips Adapter Rings*	CANbus Adapters
MG, Austin						
Midget Healey Sprite	1966 ▸ 1979	Low / High beam	Ultinon Pro9200/9100	H4		
Mini						
Mini	2001 ▸ 2008	Low / High beam	Ultinon Pro9200/9100	H7		
Mini - N	2001 ▸ 2008	Low / High beam	Ultinon Pro9200/9100	H7		
Mini - R50	2001 ▸ 2008	Low / High beam	Ultinon Pro9200/9100	H7		
Mini Cabrio	2001 ▸ 2008	Low / High beam	Ultinon Pro9200/9100	H7		
Mini Cabrio - N	2001 ▸ 2008	Low / High beam	Ultinon Pro9200/9100	H7		
Mini Cabrio - R50	2001 ▸ 2008	Low / High beam	Ultinon Pro9200/9100	H7		
Mitsubishi						
Colt Gen4	1978 ▸ 2012	Low / High beam	Ultinon Pro9200/9100	H4		
Space Star / Mirage (1. Facelift)	2016 ▸ 2019	Low / High beam	Ultinon Pro9200/9100	H4		
Space Star / Mirage (2. Facelift)	2019 ▸ *	Low / High beam	Ultinon Pro9200/9100	H4		
Mitsubishi, MMC						
Pajero (1. Gen.)	1982 ▸ 1991	Low / High beam	Ultinon Pro9200/9100	H4		
Morgan						
4/4 Plus 4, Plus 4 Sport, Plus 4 Super Sport	1998 ▸ *	Low / High beam	Ultinon Pro9200/9100	H4		
Plus 8, +8	1968 ▸ *	Low / High beam	Ultinon Pro9200/9100	H4		
Roadster, Roadster Sport	2011 ▸ *	Low / High beam	Ultinon Pro9200/9100	H4		
Nissan						
Juke	2010 ▸ 2014	Low / High beam	Ultinon Pro9200/9100	H4		
Juke - F15	2010 ▸ 2014	Low / High beam	Ultinon Pro9200/9100	H4		
Juke - F15	2011 ▸ 2014	Low / High beam	Ultinon Pro9200/9100	H4		
Juke - F15-LPG	2012 ▸ 2014	Low / High beam	Ultinon Pro9200/9100	H4		
Juke - F15M	2013 ▸ 2014	Low / High beam	Ultinon Pro9200/9100	H4		
Micra	2005 ▸ 2010	Low / High beam	Ultinon Pro9200/9100	H4		
Micra (4. Gen. Facelift) - K13	2014 ▸ 2018	Low / High beam	Ultinon Pro9200/9100	H4		
Micra (4. Gen. Facelift) - K13-LPG	2014 ▸ 2018	Low / High beam	Ultinon Pro9200/9100	H4		
Micra (4. Gen. Facelift) - K13M	2014 ▸ 2018	Low / High beam	Ultinon Pro9200/9100	H4		

It is your own responsibility to ensure that the use of the LED retrofit lights complies with applicable local legal requirements.

*All Philips LED upgrades are supplied with Standard Center ring.

Philips Ultinon Pro9200/9100

Car model	Production year	Application	Philips LED upgrade range	LED lamp type	Philips Adapter Rings*	CANbus Adapters
Note	2012 ▸ *	Low / High beam	Ultinon Pro9200/9100	H4		
Qashqai 1 phase2	2010 ▸ 2013	Low beam	Ultinon Pro9200/9100	H7	Type P	
Qashqai 1 phase2	2010 ▸ 2013	High beam	Ultinon Pro9200/9100	H7	Type L	
Qashqai 2	2014 ▸ 2017	High beam	Ultinon Pro9200/9100	H7		
Opel / Vauxhall						
Astra	2009 ▸ 2015	Low beam	Ultinon Pro9200/9100	H7		
Astra (J)	2009 ▸ 2015	Low beam	Ultinon Pro9200/9100	H7	Type P	
Astra (J) Sports Tourer	2010 ▸ 2015	Low beam	Ultinon Pro9200/9100	H7	Type P	
Astra (J) Sports Tourer Van	2010 ▸ 2015	Low beam	Ultinon Pro9200/9100	H7	Type P	
Astra (J) Van	2010 ▸ 2015	Low beam	Ultinon Pro9200/9100	H7	Type P	
Astra (K, 5. Gen.) - B-K	2015 ▸ 2019	Low beam	Ultinon Pro9200/9100	H7		Adapter CANbus
Astra Sports Tourer	2009 ▸ 2012	Low beam	Ultinon Pro9200/9100	H7	Type P	
Crossland X - P7 Monocab C	2017 ▸ 2022	Low / High beam	Ultinon Pro9200/9100	H7		
Karl	2015 ▸ *	Low / High beam	Ultinon Pro9200/9100	H4		
Karl - D-A	2015 ▸ *	Low / High beam	Ultinon Pro9200/9100	H4		
Karl Rocks	2015 ▸ *	Low / High beam	Ultinon Pro9200/9100	H4		
Karl Rocks - D-A	2015 ▸ *	Low / High beam	Ultinon Pro9200/9100	H4		
Mokka	2016 ▸ 2019	Low beam	Ultinon Pro9200/9100	H7		
Mokka (A)	2012 ▸ 2016	Low beam	Ultinon Pro9200/9100	H7		
Viva	2015 ▸ *	Low / High beam	Ultinon Pro9200/9100	H4		
Zafira Tourer (3. Gen. Facelift)	2016 ▸ 2019	Low beam	Ultinon Pro9200/9100	H7	Type E	
Zafira Tourer (3. Gen. Facelift)	2016 ▸ 2019	Low beam	Ultinon Pro9200/9100	H7	Type E	
Peugeot						
208	2012 ▸ 2015	Low beam	Ultinon Pro9200/9100	H7	Type N	
208	2012 ▸ 2015	High beam	Ultinon Pro9200/9100	H7	Type N	
307	2001 ▸ 2005	Low beam	Ultinon Pro9200/9100	H7		
5008	2009 ▸ 2013	Low beam	Ultinon Pro9200/9100	H7	Type N	
3008 (2. Gen.)	2016 ▸ 2020	Low beam	Ultinon Pro9200/9100	H7	Type N	
3008 (I)	2013 ▸ 2017	Low beam	Ultinon Pro9200/9100	H7	Type N	Adapter CANbus
307 CC	2001 ▸ 2005	Low beam	Ultinon Pro9200/9100	H7		
308 (2. Gen.)	2013 ▸ 2017	Low beam	Ultinon Pro9200/9100	H7		

It is your own responsibility to ensure that the use of the LED retrofit lights complies with applicable local legal requirements.

*All Philips LED upgrades are supplied with Standard Center ring.

Philips Ultinon Pro9200/9100

Car model	Production year	Application	Philips LED upgrade range	LED lamp type	Philips Adapter Rings*	CANbus Adapters
308 (2. Gen.) Facelift	2017 ▸ 2020	Low / High beam	Ultinon Pro9200/9100	H7		
308 (2. Gen.) Facelift - L	2017 ▸ 2021	Low / High beam	Ultinon Pro9200/9100	H7		
308 (2. Gen., T9)	2013 ▸ 2016	Low beam	Ultinon Pro9200/9100	H7		
308 (2. Gen., T9)	2013 ▸ 2016	Low beam	Ultinon Pro9200/9100	H7		
308 (I)	2007 ▸ 2015	Low beam	Ultinon Pro9200/9100	H7		
Boxer	2014 ▸ *	Low beam	Ultinon Pro9200/9100	H7		
Boxer (2. Gen., Facelift)	2014 ▸ *	Low / High beam	Ultinon Pro9200/9100	H7		
Boxer (2.Gen.) - Y	2006 ▸ 2014	Low beam	Ultinon Pro9200/9100	H7		
Expert	2006 ▸ 2016	Low / High beam	Ultinon Pro9200/9100	H7		
Expert	2007 ▸ 2013	Low / High beam	Ultinon Pro9200/9100	H7		
Expert	2010 ▸ 2016	Low / High beam	Ultinon Pro9200/9100	H7		
Expert	2011 ▸ 2016	Low / High beam	Ultinon Pro9200/9100	H7		
Expert - X*****, X, G9	2006 ▸ 2016	Low / High beam	Ultinon Pro9200/9100	H4		
Expert - X*****, X, G9	2007 ▸ 2013	Low / High beam	Ultinon Pro9200/9100	H4		
Partner	2015 ▸ 2018	Low beam	Ultinon Pro9200/9100	H7		
Partner (1. Gen.) Ranch (1. Gen.)	2002 ▸ 2009	Low / High beam	Ultinon Pro9200/9100	H4		
Partner (1. Gen.) Ranch (1. Gen.)	2003 ▸ 2009	Low / High beam	Ultinon Pro9200/9100	H4		
Partner (1. Gen.) Ranch (1. Gen.)	2005 ▸ 2009	Low / High beam	Ultinon Pro9200/9100	H4		
Partner II (M59)	2002 ▸ 2008	Low / High beam	Ultinon Pro9200/9100	H4		
RCZ	2010 ▸ 2013	Low beam	Ultinon Pro9200/9100	H7		
Piaggio						
Beverly M69100, M69200, M69300, M69400	2010 ▸ *	Low / High beam	Ultinon Pro9200/9100	H7		
Porsche						
911 (5. Gen., 996 Turbo)	2000 ▸ 2004	High beam	Ultinon Pro9200/9100	H7		
911 (5. Gen., 996)	1997 ▸ 2002	Low / High beam	Ultinon Pro9200/9100	H7		
911 (6. Gen., 997)	2004 ▸ 2009	Low beam	Ultinon Pro9200/9100	H7		
911 GT3 (6. Gen., 997) 911 GT3 RS (6. Gen., 997)	2009 ▸ 2012	Low beam	Ultinon Pro9200/9100	H7		
Boxster (2. Gen., 987)	2004 ▸ 2009	Low beam	Ultinon Pro9200/9100	H7		

It is your own responsibility to ensure that the use of the LED retrofit lights complies with applicable local legal requirements.

*All Philips LED upgrades are supplied with Standard Center ring.

Philips Ultinon Pro9200/9100

Car model	Production year	Application	Philips LED upgrade range	LED lamp type	Philips Adapter Rings*	CANbus Adapters
Boxster (2. Gen., Facelift, 987)	2009 ▸ 2013	Low beam	Ultinon Pro9200/9100	H7		
Boxster (986)	1996 ▸ 2004	Low / High beam	Ultinon Pro9200/9100	H7		
Cayman (1. Gen., 987)	2005 ▸ 2009	Low beam	Ultinon Pro9200/9100	H7		
Cayman (1. Gen., Facelift, 987)	2009 ▸ 2013	Low beam	Ultinon Pro9200/9100	H7		
Renault						
Clio 4	2012 ▸ 2016	Low beam	Ultinon Pro9200/9100	H7		
Clio 4 Facelift	2016 ▸ 2020	Low beam	Ultinon Pro9200/9100	H7		
Kadjar	2015 ▸ 2022	Low / High beam	Ultinon Pro9200/9100	H7	Type P	
Kangoo (2. Gen. Facelift)	2013 ▸ 2020	Low / High beam	Ultinon Pro9200/9100	H4		
Kangoo (2. Gen. Facelift)	2016 ▸ 2020	Low / High beam	Ultinon Pro9200/9100	H4		
Kangoo (2. Gen.)	2008 ▸ 2012	Low / High beam	Ultinon Pro9200/9100	H4		
Kangoo (2. Gen.)	2009 ▸ 2012	Low / High beam	Ultinon Pro9200/9100	H4		
Kangoo (2. Gen.)	2009 ▸ 2012	Low / High beam	Ultinon Pro9200/9100	H4		
Kangoo (2. Gen.)	2010 ▸ 2012	Low / High beam	Ultinon Pro9200/9100	H4		
Kangoo (2.Gen. Facelift) - W, KW, FW	2013 ▸ 2020	Low / High beam	Ultinon Pro9200/9100	H4		
Kangoo (2.Gen.) - W, KW, FW	2008 ▸ 2012	Low / High beam	Ultinon Pro9200/9100	H4		
Kangoo BE BOP - W, KW, FW	2008 ▸ 2012	Low / High beam	Ultinon Pro9200/9100	H4		
Kangoo II - FW	2013 ▸ *	Low / High beam	Ultinon Pro9200/9100	H4		
Kangoo II - KW	2008 ▸ 2013	Low / High beam	Ultinon Pro9200/9100	H4		
Kangoo Z.E. - W, KW, FW	2008 ▸ 2012	Low / High beam	Ultinon Pro9200/9100	H4		
Kangoo Z.E. - W, KW, FW	2013 ▸ 2020	Low / High beam	Ultinon Pro9200/9100	H4		
Kangoo Z.E. H2 - W, KW, FW	2013 ▸ 2020	Low / High beam	Ultinon Pro9200/9100	H4		
Megane (2.Gen.)	2002 ▸ 2006	Low beam	Ultinon Pro9200/9100	H7		
Megane (3. Gen. 2. Facelift)	2014 ▸ 2016	Low / High beam	Ultinon Pro9200/9100	H7		
Megane (3.Gen.)	2008 ▸ 2012	Low beam	Ultinon Pro9200/9100	H7		
Megane (3.Gen.) - Z	2008 ▸ 2012	Low beam	Ultinon Pro9200/9100	H7		
Megane (3.Gen.) - Z	2012 ▸ 2014	Low beam	Ultinon Pro9200/9100	H7		
Megane (3.Gen.) estate	2008 ▸ 2012	Low beam	Ultinon Pro9200/9100	H7		
Megane (4.Gen.)	2016 ▸ 2020	Low beam	Ultinon Pro9200/9100	H7	Type I	
Megane (4.Gen.)	2016 ▸ 2020	High beam	Ultinon Pro9200/9100	H7		
Megane (4.Gen.) - RFB	2016 ▸ 2020	Low / High beam	Ultinon Pro9200/9100	H7	Type I (for HB only)	

It is your own responsibility to ensure that the use of the LED retrofit lights complies with applicable local legal requirements.

*All Philips LED upgrades are supplied with Standard Center ring.

Philips Ultinon Pro9200/9100

Car model	Production year	Application	Philips LED upgrade range	LED lamp type	Philips Adapter Rings*	CANbus Adapters
Scenic (2.Gen.)	2006 ▸ 2009	Low beam	Ultinon Pro9200/9100	H7	Type L	
Trafic (2.Gen.) - EL, FL, JL	2001 ▸ 2015	Low / High beam	Ultinon Pro9200/9100	H4		
Twingo (2. Gen. Facelift)	2012 ▸ 2014	Low / High beam	Ultinon Pro9200/9100	H4		
Twingo (2.Gen. Facelift) - N	2012 ▸ 2014	Low / High beam	Ultinon Pro9200/9100	H4		
Twingo (2.Gen.) - CN0	2007 ▸ 2011	Low / High beam	Ultinon Pro9200/9100	H4		
Twingo (3.Gen.)	2015 ▸ 2020	Low / High beam	Ultinon Pro9200/9100	H4		
Zoé phase 1	2012 ▸ 2019	Low / High beam	Ultinon Pro9200/9100	H7	Type L	
Rolls-Royce						
Corniche	1995 ▸ 2002	Low / High beam	Ultinon Pro9200/9100	H4		
Rover						
Mini	1975 ▸ * ▸ 2000	Low / High beam	Ultinon Pro9200/9100	H4		
Sachsenring						
Trabant P 601	1966 ▸ * ▸ 1990	Low / High beam	Ultinon Pro9200/9100	H4		
Seat						
Alhambra	2010 ▸ 2015	Low beam	Ultinon Pro9200/9100	H7	Type D	
Altea XL	2006 ▸ 2015	Low beam	Ultinon Pro9200/9100	H7		
Ibiza (4. Gen. Facelift)	2012 ▸ 2016	Low / High beam	Ultinon Pro9200/9100	H4		
Ibiza (4.Gen Facelift) - 6J, 6JN	2012 ▸ 2016	Low / High beam	Ultinon Pro9200/9100	H4		
Ibiza ST - 6J, 6JN	2012 ▸ 2016	Low / High beam	Ultinon Pro9200/9100	H4		
Leon (3. Gen.)	2012 ▸ 2017	Low / High beam	Ultinon Pro9200/9100	H7		
Leon (3. Gen., Facelift)	2016 ▸ 2020	Low / High beam	Ultinon Pro9200/9100	H7		
Leon I	1999 ▸ 2006	Low beam	Ultinon Pro9200/9100	H7		
Leon II	2009 ▸ 2012	Low beam	Ultinon Pro9200/9100	H7		
Leon III	2012 ▸ 2020	Low beam	Ultinon Pro9200/9100	H7		
Mii - AA, AAE, AAN	2012 ▸ *	Low / High beam	Ultinon Pro9200/9100	H4		
Mii Electric	2012 ▸ *	Low / High beam	Ultinon Pro9200/9100	H4		
Skoda						
Citigo	2011 ▸ 2017	Low / High beam	Ultinon Pro9200/9100	H4		
Citigo - AA, AAE, AAN	2011 ▸ 2017	Low / High beam	Ultinon Pro9200/9100	H4		
Octavia (2. Gen.)	2004 ▸ 2008	Low beam	Ultinon Pro9200/9100	H7		
Octavia (3. Gen.)	2012 ▸ 2016	Low beam	Ultinon Pro9200/9100	H7		

It is your own responsibility to ensure that the use of the LED retrofit lights complies with applicable local legal requirements.

*All Philips LED upgrades are supplied with Standard Center ring.

Philips Ultinon Pro9200/9100

Car model	Production year	Application	Philips LED upgrade range	LED lamp type	Philips Adapter Rings*	CANbus Adapters
Octavia (3. Gen.) - 5E	2012 ▸ 2016	Low beam	Ultinon Pro9200/9100	H7		
Octavia (3. Gen., Facelift)	2016 ▸ 2020	Low beam	Ultinon Pro9200/9100	H7		
Yeti	2009 ▸ 2013	Low / High beam	Ultinon Pro9200/9100	H4		
Smart						
Forfour (2. Gen.) - 453	2014 ▸ 2019	Low / High beam	Ultinon Pro9200/9100	H4		
ForTwo	2007 ▸ 2014	Low beam	Ultinon Pro9200/9100	H7		
Fortwo (3. Gen.)	2014 ▸ 2019	Low / High beam	Ultinon Pro9200/9100	H4		
Fortwo (3. Gen.) Forfour (2. Gen.)	2014 ▸ *	Low / High beam	Ultinon Pro9200/9100	H4		
Fortwo (3.Gen.) - 453	2014 ▸ 2019	Low / High beam	Ultinon Pro9200/9100	H4		
Standard Triumph, British Leyland						
Triumph Spitfire	1967 ▸ 1980	Low / High beam	Ultinon Pro9200/9100	H4		
Triumph TR 5	1967 ▸ 1969	Low / High beam	Ultinon Pro9200/9100	H4		
Triumph TR 6	1969 ▸ 1976	Low / High beam	Ultinon Pro9200/9100	H4		
Triumph TR 7	1976 ▸ 1980	Low / High beam	Ultinon Pro9200/9100	H4		
Suzuki						
DL1000 V-Strom	2014 ▸ 2019 2016 ▸ 2019	Low beam	Ultinon Pro9200/9100	H7		
DL650 V-Strom, DL650U V-Strom	2016 ▸ *	Low beam	Ultinon Pro9200/9100	H7		
Gladius	2009 ▸ 2016	Low / High beam	Ultinon Pro9200/9100	H4		
GSX-S750	2016 ▸ *	Low / High beam	Ultinon Pro9200/9100	H4		
GSX-S750W, GSX-S750U	2018 ▸ *	Low / High beam	Ultinon Pro9200/9100	H4		
Intruder C800	2005 ▸ 2016	Low / High beam	Ultinon Pro9200/9100	H4		
LJ80		Low / High beam	Ultinon Pro9200/9100	H4		
SFV650, SFV650U, SFV650A, SFV650UA	2009 ▸ 2016	Low / High beam	Ultinon Pro9200/9100	H4		
SV 650, GSF 600, GSF 1200, GSF 1250 A, GSX 1400	1998 ▸ 2016	Low / High beam	Ultinon Pro9200/9100	H4		
Swift (5. Gen Facelift) - NZ	2013 ▸ 2017	Low / High beam	Ultinon Pro9200/9100	H4		
Swift (5. Gen. Facelift)	2013 ▸ 2017	Low / High beam	Ultinon Pro9200/9100	H4		
Swift IV - FZ/NZ	2013 ▸ 2017	Low / High beam	Ultinon Pro9200/9100	H4		
VL1500	2004 ▸ 2016	Low / High beam	Ultinon Pro9200/9100	H4		
VL1500, Intruder C1500	2012 ▸ 2016	Low / High beam	Ultinon Pro9200/9100	H4		
VL800, VL800U, VL800B, VL800BUE, VL800C, VL800CUE	2005 ▸ 2016	Low / High beam	Ultinon Pro9200/9100	H4		

It is your own responsibility to ensure that the use of the LED retrofit lights complies with applicable local legal requirements.

*All Philips LED upgrades are supplied with Standard Center ring.

Philips Ultinon Pro9200/9100

Car model	Production year	Application	Philips LED upgrade range	LED lamp type	Philips Adapter Rings*	CANbus Adapters
Suzuki, Santana Samurai						
Samurai, SJ, SJ 410, SJ 413, SJ 410 K	1981 ▸ 2004	Low / High beam	Ultinon Pro9200/9100	H4		
Toyota						
Corolla	1974 ▸ 1979	Low / High beam	Ultinon Pro9200/9100	H4		
Cressida	1973 ▸ 1992	Low / High beam	Ultinon Pro9200/9100	H4		
HiAce	1977 ▸ 1989	Low / High beam	Ultinon Pro9200/9100	H4		
Land Cruiser	1981 ▸	Low / High beam	Ultinon Pro9200/9100	H4		
LiteAce	1979 ▸ 1986	Low / High beam	Ultinon Pro9200/9100	H4		
Starlet, Starlet Kombi	1978 ▸ 1984	Low / High beam	Ultinon Pro9200/9100	H4		
Yaris (1. Gen.) - XP13	2011 ▸ 2014	Low / High beam	Ultinon Pro9200/9100	H4		
Yaris (2. Gen.) - XP13	2014 ▸ 2017	Low / High beam	Ultinon Pro9200/9100	H4		
Yaris (2.Gen.) - XP9(a), XP9F(a), XP9F(a), MS1	2005 ▸ 2011	Low / High beam	Ultinon Pro9200/9100	H4		
Yaris (2.Gen.) - XP9(a), XP9F(a), XP9F(a), MS1	2010 ▸ 2011	Low / High beam	Ultinon Pro9200/9100	H4		
Yaris (3. Gen, Facelift)	2017 ▸ 2020	Low / High beam	Ultinon Pro9200/9100	H4		
Triumph						
Speed Twin	2018 ▸ *	Low / High beam	Ultinon Pro9200/9100	H4		
Street Scrambler	2018 ▸ *	Low / High beam	Ultinon Pro9200/9100	H4		
Street Twin	2018 ▸ *	Low / High beam	Ultinon Pro9200/9100	H4		
Tiger 1050	2006 ▸ 2020	Low beam	Ultinon Pro9200/9100	H7		
Volkswagen						
914	1969 ▸ 1976	Low / High beam	Ultinon Pro9200/9100	H4		
A3	2005 ▸ 2008	Low beam	Ultinon Pro9200/9100	H7		
Beetle - 16	2005 ▸ 2011	Low / High beam	Ultinon Pro9200/9100	H4		
Beetle - 16	2010 ▸ 2011	Low / High beam	Ultinon Pro9200/9100	H4		
Beetle - 16/5C1 & 16/5C2	2011 ▸ 2016	Low / High beam	Ultinon Pro9200/9100	H4		
Beetle Cabrio - 16/5C7 & 16/5C8	2011 ▸ 2016	Low / High beam	Ultinon Pro9200/9100	H4		
Beetle Dune - 16	2011 ▸ 2016	Low / High beam	Ultinon Pro9200/9100	H4		
Caddy (1. Gen.)	1979 ▸ 2007	Low / High beam	Ultinon Pro9200/9100	H4		
Cross up!	2016 ▸ *	Low / High beam	Ultinon Pro9200/9100	H4		
cross up! - AA, AAE, AAN	2011 ▸ 2016	Low / High beam	Ultinon Pro9200/9100	H4		
cross up! - AA, AAN	2016 ▸ *	Low / High beam	Ultinon Pro9200/9100	H4		Adapter CANbus

It is your own responsibility to ensure that the use of the LED retrofit lights complies with applicable local legal requirements.

*All Philips LED upgrades are supplied with Standard Center ring.

Philips Ultinon Pro9200/9100

Car model	Production year	Application	Philips LED upgrade range	LED lamp type	Philips Adapter Rings*	CANbus Adapters
Derby	1977 ▸ 1985	Low / High beam	Ultinon Pro9200/9100	H4		
E-up!	2016 ▸ *	Low / High beam	Ultinon Pro9200/9100	H4		
e-up! - AA, AAE, AAN	2011 ▸ 2016	Low / High beam	Ultinon Pro9200/9100	H4		
e-up! - AA, AAN	2016 ▸ *	Low / High beam	Ultinon Pro9200/9100	H4		Adapter CANbus
Golf (1. Gen.)	1974 ▸ * ▸ 1983	Low / High beam	Ultinon Pro9200/9100	H4		
Golf (2. Gen.)	1983 ▸ * ▸ 1992	Low / High beam	Ultinon Pro9200/9100	H4		
Golf (3. Gen.) Golf Variant (3. Gen.)	1991 ▸ 1999	Low / High beam	Ultinon Pro9200/9100	H4		
Golf (6. Gen.), Golf Cabrio (6. Gen.)	2008 ▸ 2013	Low / High beam	Ultinon Pro9200/9100	H7	Type D	
Golf (7. Gen.), Golf 7, Golf 7 Variant - AU, AUV, 1 K, 1 KM	2012 ▸ 2017	Low beam	Ultinon Pro9200/9100	H7	Type A	
Golf (7. Gen.), Golf 7, Golf 7 Variant - AU, AUV, 1 K, 1 KM	2014 ▸ 2017	Low beam	Ultinon Pro9200/9100	H7	Type A	
Golf 4	1997 ▸ 2006	Low beam	Ultinon Pro9200/9100	H7		
Golf 5	2003 ▸ 2008	Low beam	Ultinon Pro9200/9100	H7	Type D	
Golf 5	2003 ▸ 2008	High beam	Ultinon Pro9200/9100	H7	Type D	
Golf 6	2008 ▸ 2014	Low beam	Ultinon Pro9200/9100	H7	Type D	Adapter CANbus
Golf 6 - 1K, 1KM, 1K	2008 ▸ 2013	Low beam	Ultinon Pro9200/9100	H7	Type A	
Golf 6 - 1K, 1KM, 1K	2011 ▸ 2016	Low beam	Ultinon Pro9200/9100	H7	Type A	
Golf 7	2012 ▸ 2017	Low beam	Ultinon Pro9200/9100	H7	Type D	
Golf 7	2017 ▸ 2020	Low beam	Ultinon Pro9200/9100	H7	Type P	
Golf 7 Variant	2012 ▸ 2017	Low beam	Ultinon Pro9200/9100	H7	Type D	
Golf Cabrio (1. Gen.)	1979 ▸ 1993	Low / High beam	Ultinon Pro9200/9100	H4		
Golf Cabrio (3. Gen.)	1993 ▸ 1999	Low / High beam	Ultinon Pro9200/9100	H4		
Golf Cabrio 6 - 1K, 1KM, 1K	2008 ▸ 2013	Low beam	Ultinon Pro9200/9100	H7	Type A	
Golf Cabrio 6 - 1K, 1KM, 1K	2011 ▸ 2016	Low beam	Ultinon Pro9200/9100	H7	Type A	
Golf Sportsvan	2014 ▸ 2017	Low beam	Ultinon Pro9200/9100	H7	Type D	
Käfer	1967 ▸ * ▸ 2004	Low / High beam	Ultinon Pro9200/9100	H4		
Käfer Cabriolet	1967 ▸ 1980	Low / High beam	Ultinon Pro9200/9100	H4		
Kurierwagen (Typ 181 / 182)	1969 ▸ 1980	Low / High beam	Ultinon Pro9200/9100	H4		
LT (1. Gen.)	1975 ▸ * ▸ 1985	Low / High beam	Ultinon Pro9200/9100	H4		
Passat B6	2005 ▸ 2010	Low beam	Ultinon Pro9200/9100	H7	Type I	Adapter CANbus
Passat B6	2005 ▸ 2010	Low beam	Ultinon Pro9200/9100	H7	Type I	Adapter CANbus
Passat B7 (Facelift)	2010 ▸ 2015	Low beam	Ultinon Pro9200/9100	H7		

It is your own responsibility to ensure that the use of the LED retrofit lights complies with applicable local legal requirements.

*All Philips LED upgrades are supplied with Standard Center ring.

Philips Ultinon Pro9200/9100

Car model	Production year	Application	Philips LED upgrade range	LED lamp type	Philips Adapter Rings*	CANbus Adapters
Passat B8	2014 ▸ *	Low beam	Ultinon Pro9200/9100	H7		
Passat B8	2015 ▸ 2019	Low beam	Ultinon Pro9200/9100	H7		
Passat B8 - 3G	2014 ▸ *	Low beam	Ultinon Pro9200/9100	H7		
Polo (1. Gen)	1975 ▸ 1981	Low / High beam	Ultinon Pro9200/9100	H4		
Polo (2. Gen)	1981 ▸ 1989	Low / High beam	Ultinon Pro9200/9100	H4		
Polo (2. Gen, Facelift)	1989 ▸ 1994	Low / High beam	Ultinon Pro9200/9100	H4		
Polo (5. Gen.)	2009 ▸ 2014	Low / High beam	Ultinon Pro9200/9100	H4		
Polo (5.Gen) - 6R	2009 ▸ 2014	Low / High beam	Ultinon Pro9200/9100	H4		
Polo (6. Gen.)	2017 ▸ 2021	Low beam	Ultinon Pro9200/9100	H7		
Polo (V) type 6R, Facelift	2014 ▸ 2017	Low beam	Ultinon Pro9200/9100	H7	Type P	
Polo (V) type 6R, Facelift	2014 ▸ 2017	High beam	Ultinon Pro9200/9100	H7	Type P	
Polo Cross, CrossPolo	2010 ▸ 2015	Low beam	Ultinon Pro9200/9100	H7	Type P	
Polo Cross, CrossPolo	2010 ▸ 2015	High beam	Ultinon Pro9200/9100	H7	Type P	
Polo type 6C	2014 ▸ 2017	Low beam	Ultinon Pro9200/9100	H7	Type P	
Polo type 6C	2014 ▸ 2017	High beam	Ultinon Pro9200/9100	H7	Type P	
Polo type 6R	2009 ▸ 2014	Low beam	Ultinon Pro9200/9100	H7	Type P	
Polo type 6R	2009 ▸ 2014	High beam	Ultinon Pro9200/9100	H7	Type P	
Sharan (2.Gen)	2010 ▸ *	Low / High beam	Ultinon Pro9200/9100	H7	Type D (for LB only)	
T2 Bus T2 Transporter	1967 ▸ * ▸ 1979	Low / High beam	Ultinon Pro9200/9100	H4		
T3 Transporter T3 Kombi T3 Bus T3 Caravelle T3 California	1979 ▸ * ▸ 1992	Low / High beam	Ultinon Pro9200/9100	H4		
T3 Transporter, T3 Kombi, T3 Bus; T3 Caravelle, T3 California	1979 ▸ 1992	Low / High beam	Ultinon Pro9200/9100	H4		
T4 Transporter (FL), T4 Multivan (FL), T4 California (FL), T4 Caravelle (FL)	1995 ▸ 2003	Low / High beam	Ultinon Pro9200/9100	H4		
T4 Transporter T4 Multivan T4 California T4 Caravelle	1990 ▸ * ▸ 2003	Low / High beam	Ultinon Pro9200/9100	H4		
T5 California - 7HM, 7HC, 7HCA, 7HMA, 7HK, 7J0	2003 ▸ 2009	Low / High beam	Ultinon Pro9200/9100	H4		

It is your own responsibility to ensure that the use of the LED retrofit lights complies with applicable local legal requirements.

*All Philips LED upgrades are supplied with Standard Center ring.

Philips Ultinon Pro9200/9100

Car model	Production year	Application	Philips LED upgrade range	LED lamp type	Philips Adapter Rings*	CANbus Adapters
T5 California Facelift - 7HC, 7HMA, 7J0	2009 ▸ 2016	Low / High beam	Ultinon Pro9200/9100	H4		Adapter CANbus
T5 Caravelle - 7HM, 7HC, 7HCA, 7HMA, 7HK, 7J0	2003 ▸ 2009	Low / High beam	Ultinon Pro9200/9100	H4		
T5 Caravelle (Facelift) - 7HC, 7HMA, 7J0	2009 ▸ 2016	Low / High beam	Ultinon Pro9200/9100	H4		Adapter CANbus
T5 Caravelle (Facelift), T5 California (Facelift), T5 Multivan (Facelift), T5 Transporter (Facelift)	2009 ▸ 2016	Low beam	Ultinon Pro9200/9100	H7	Type D	Adapter CANbus
T5 Multivan - 7HM, 7HC, 7HCA, 7HMA, 7HK, 7J0	2003 ▸ 2009	Low / High beam	Ultinon Pro9200/9100	H4		
T5 Multivan Facelift - 7HC, 7HMA, 7J0	2009 ▸ 2016	Low / High beam	Ultinon Pro9200/9100	H4		Adapter CANbus
T5 Transporter - 7HM, 7HC, 7HCA, 7HMA, 7HK, 7J0	2003 ▸ 2009	Low / High beam	Ultinon Pro9200/9100	H4		
T5 Transporter Facelift - 7HC, 7HMA, 7J0	2009 ▸ 2016	Low / High beam	Ultinon Pro9200/9100	H4		Adapter CANbus
T6 Caravelle (Facelift, T6.1), T6 California (Facelift, T6.1), T6 Multivan (Facelift, T6.1), T6 Transporter (Facelift, T6.1)	2019 ▸ *	Low beam	Ultinon Pro9200/9100	H7		
T-Cross - C1	2018 ▸ *	Low beam	Ultinon Pro9200/9100	H7		Adapter CANbus
Tiguan	2007 ▸ 2011	Low beam	Ultinon Pro9200/9100	H7	Type P	
Tiguan	2007 ▸ 2011	High beam	Ultinon Pro9200/9100	H7		
Tiguan (1.Gen.) - 5N	2007 ▸ 2011	Low beam	Ultinon Pro9200/9100	H7	Type P	
Tiguan (1.Gen.) Facelift - 5N	2011 ▸ 2016	Low beam	Ultinon Pro9200/9100	H7	Type A	
Tiguan (2.Gen.) - 5N	2016 ▸ 2020	Low / High beam	Ultinon Pro9200/9100	H7	Type E (for LB only)	
Touran	2007 ▸ 2010	Low beam	Ultinon Pro9200/9100	H7	Type E	
Touran	2007 ▸ 2010	High beam	Ultinon Pro9200/9100	H7		
Touran (1. Gen, 2. Facelift)	2010 ▸ 2015	Low beam	Ultinon Pro9200/9100	H7	Type D	
Touran (II)	2015 ▸ *	Low beam	Ultinon Pro9200/9100	H7	Type D	
T-Roc	2017 ▸ *	Low beam	Ultinon Pro9200/9100	H7	Type D	
T-Roc	2017 ▸ *	Low beam	Ultinon Pro9200/9100	H7	Type D	
Typ 3 (1500 / 1600)	1961 ▸ 1973	Low / High beam	Ultinon Pro9200/9100	H4		
up!	2016 ▸ *	Low / High beam	Ultinon Pro9200/9100	H4		
up! - AA, AAE, AAN	2011 ▸ 2016	Low / High beam	Ultinon Pro9200/9100	H4		
up! (Facelift)	2016 ▸ *	Low / High beam	Ultinon Pro9200/9100	H4		
up! (Facelift) - AA, AAN	2016 ▸ *	Low / High beam	Ultinon Pro9200/9100	H4		Adapter CANbus
up! GTI - AA, AAN	2016 ▸ *	Low / High beam	Ultinon Pro9200/9100	H4		Adapter CANbus

It is your own responsibility to ensure that the use of the LED retrofit lights complies with applicable local legal requirements.

*All Philips LED upgrades are supplied with Standard Center ring.

Philips Ultinon Pro9200/9100

Car model	Production year	Application	Philips LED upgrade range	LED lamp type	Philips Adapter Rings*	CANbus Adapters
Volkswagen, MAN-VW, ARGE VW-MAN						
6.90 F, 8.136 F, 8.90 F	1980 ▸ 1987	Low / High beam	Ultinon Pro9200/9100	H4		
9.136 F	1979 ▸ 1987	Low / High beam	Ultinon Pro9200/9100	H4		
Volvo						
V70 Gen3 1,6l Diesel	2007 ▸ 2016	Low beam	Ultinon Pro9200/9100	H7		
Westfalia, Rapido						
Jules Verne - 639	2016 ▸ *	Low beam	Ultinon Pro9200/9100	H7	Type A	
Jules Verne - 639/5	2019 ▸ *	Low beam	Ultinon Pro9200/9100	H7	Type A	
Yamaha						
MT-07, MT07A, MTN690-A	2013 ▸ *	Low / High beam	Ultinon Pro9200/9100	H4		
MT-09	2013 ▸ 2016	Low / High beam	Ultinon Pro9200/9100	H4		
MTM690, MTM690D	2021 ▸ *	Low / High beam	Ultinon Pro9200/9100	H4		
MTM850, XSR900	2015 ▸ *	Low / High beam	Ultinon Pro9200/9100	H4		
XSR700	2015 ▸ *	Low / High beam	Ultinon Pro9200/9100	H4		
YZF-R1	2003 ▸ 2008	Low beam	Ultinon Pro9200/9100	H7		
FZ6 Fazer, FZ8 Fazer	2003 ▸ 2016	Low beam	Ultinon Pro9200/9100	H4		

It is your own responsibility to ensure that the use of the LED retrofit lights complies with applicable local legal requirements.

*All Philips LED upgrades are supplied with Standard Center ring.

October 2024 © Lumileds Holding B.V. All rights reserved.

The Philips trademark and the Philips shield emblem
are registered trademarks of Koninklijke Philips N.V.
Specifications are subject to change without notice.

Philips.com/LED-bulbs

EN-EN • October 2024