

Register your product and get support at
www.philips.com/welcome

HTS3580



Quick Start

PHILIPS

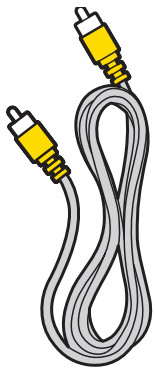
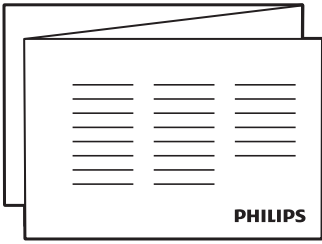
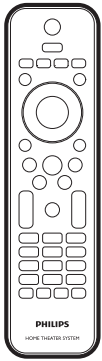
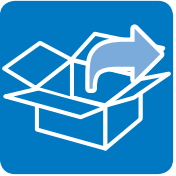

Video Cable



FM Antenna

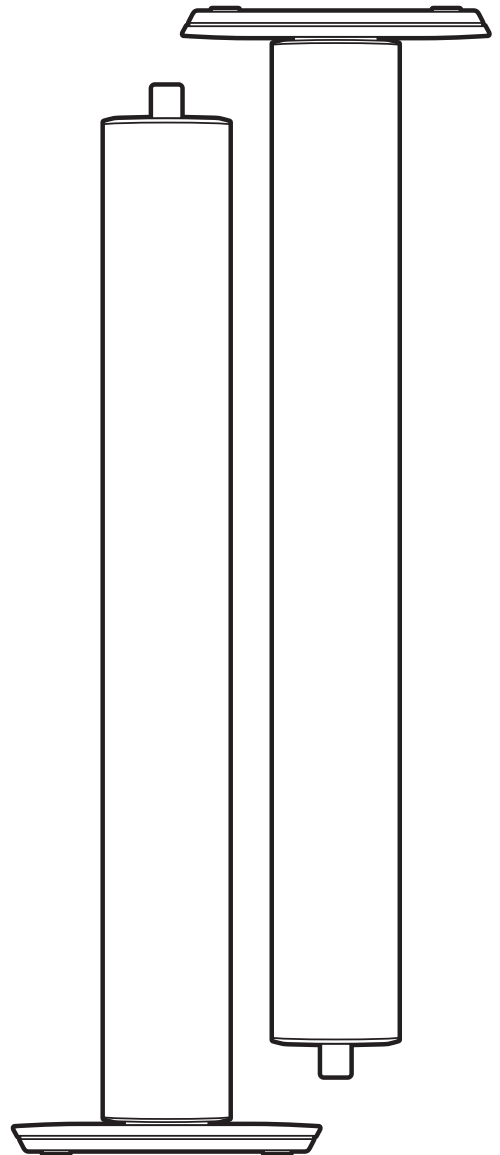
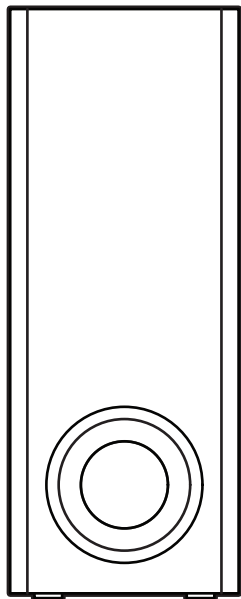
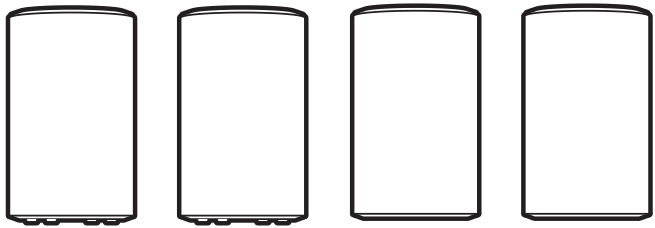
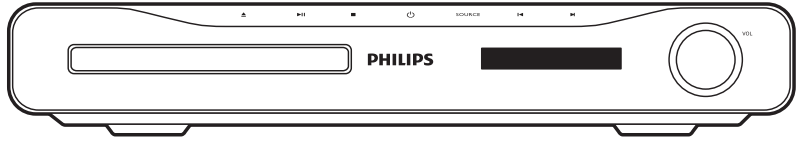

1

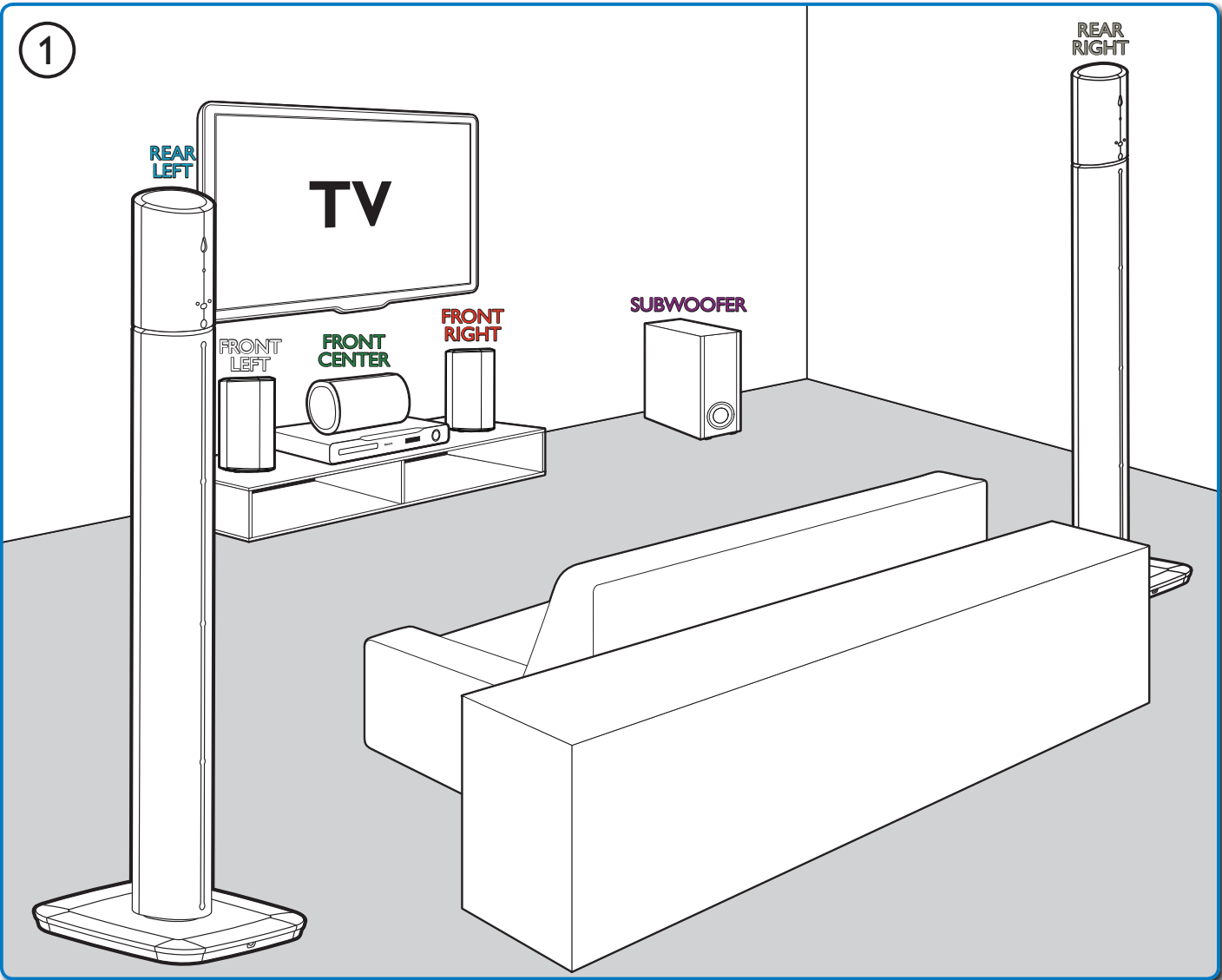
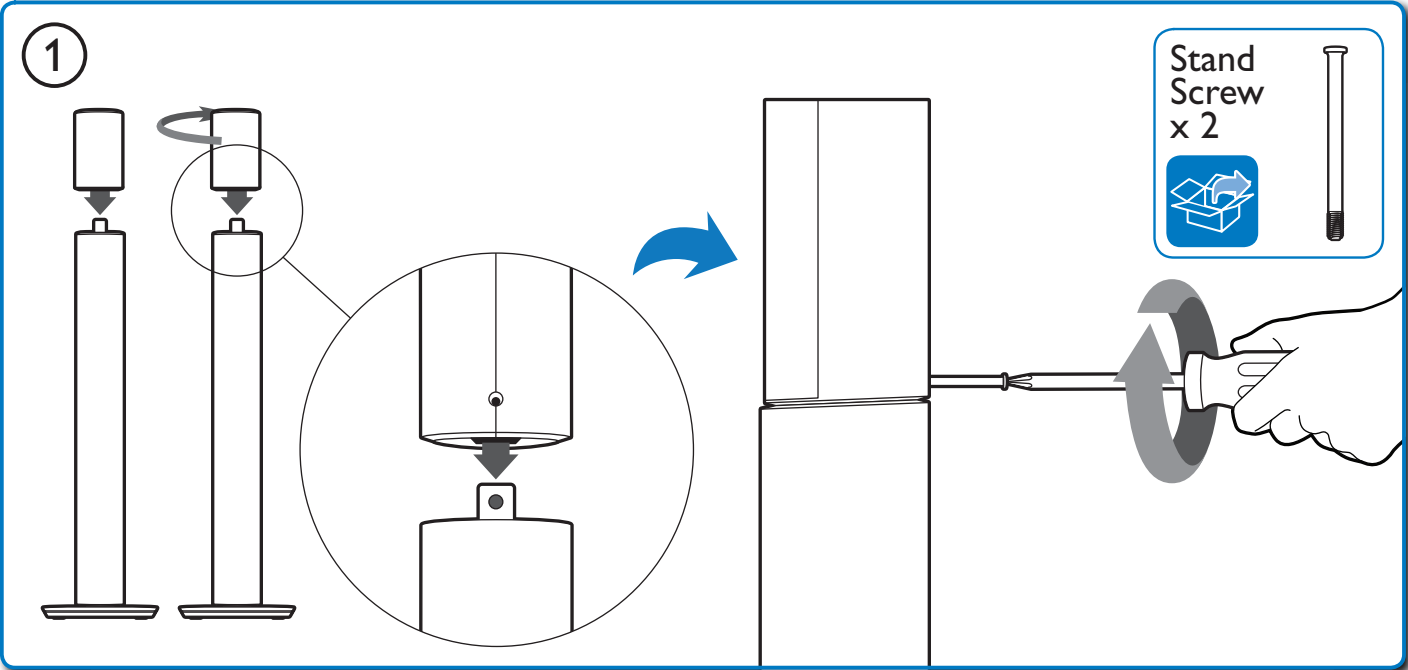

2

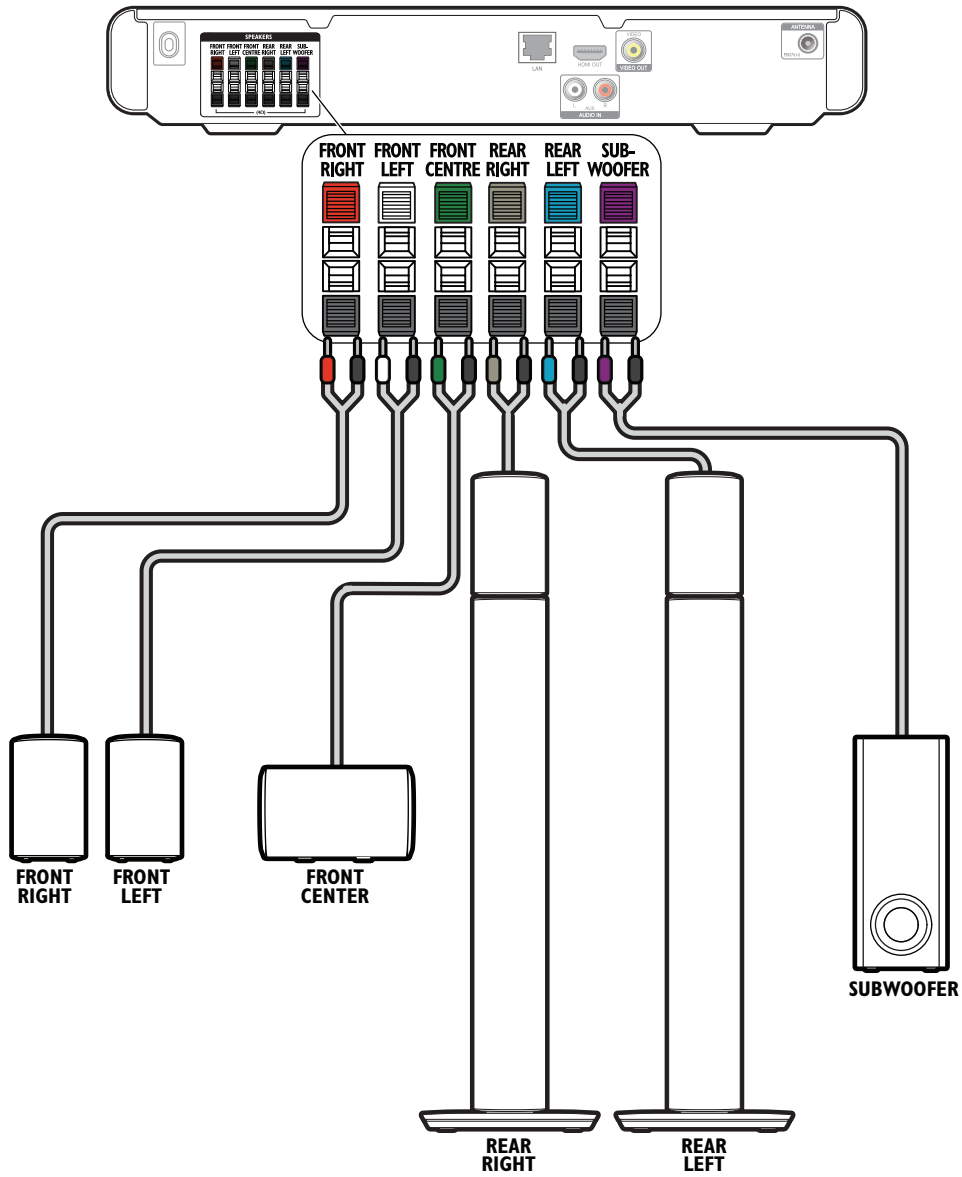

3

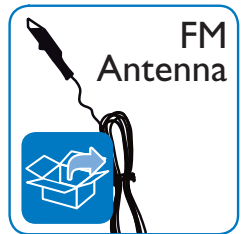
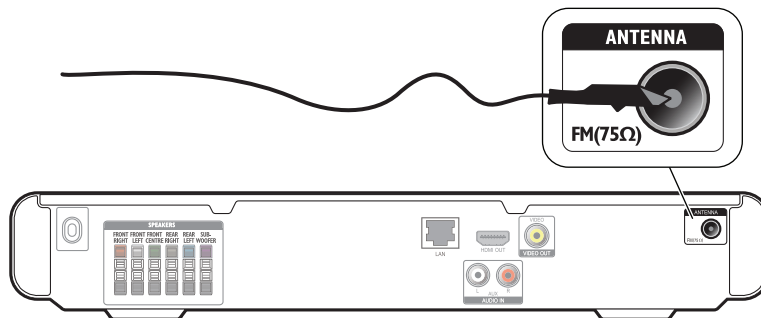

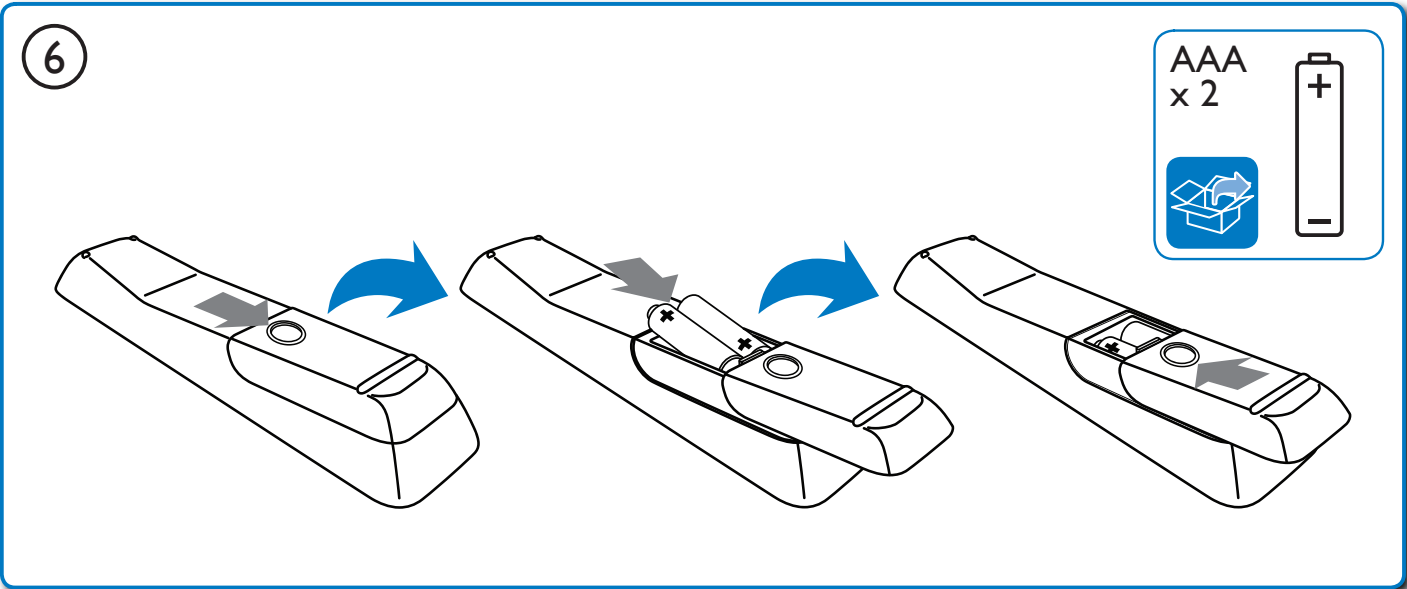
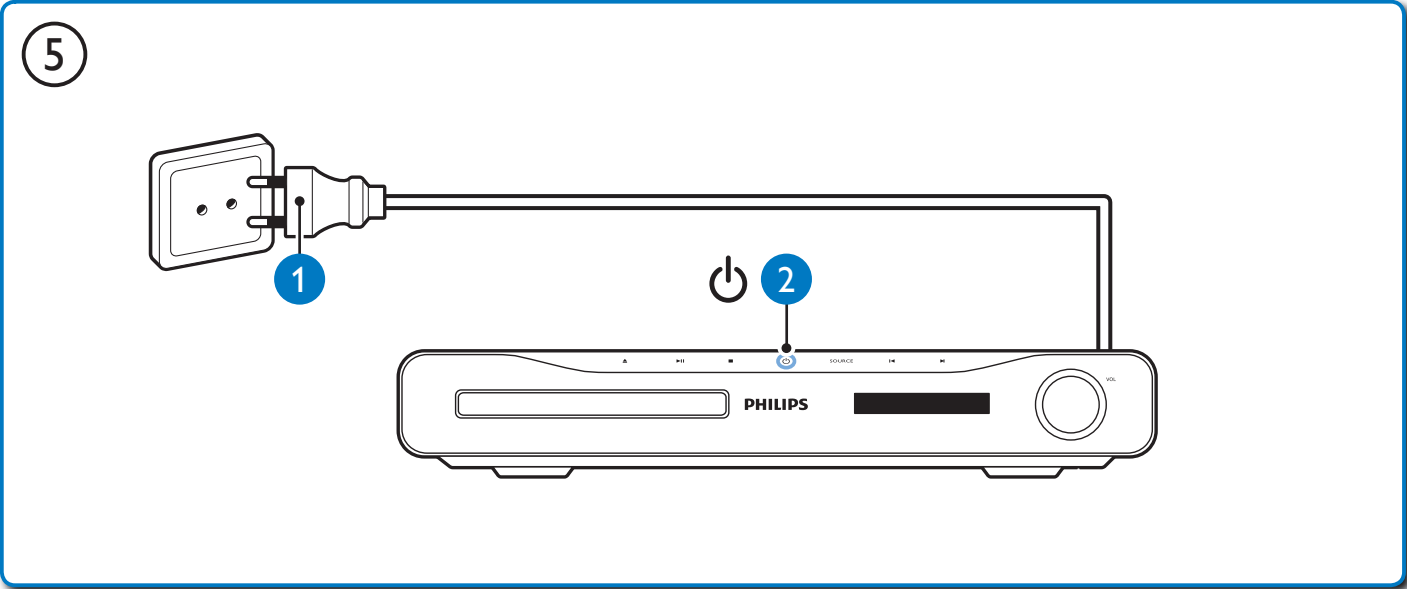
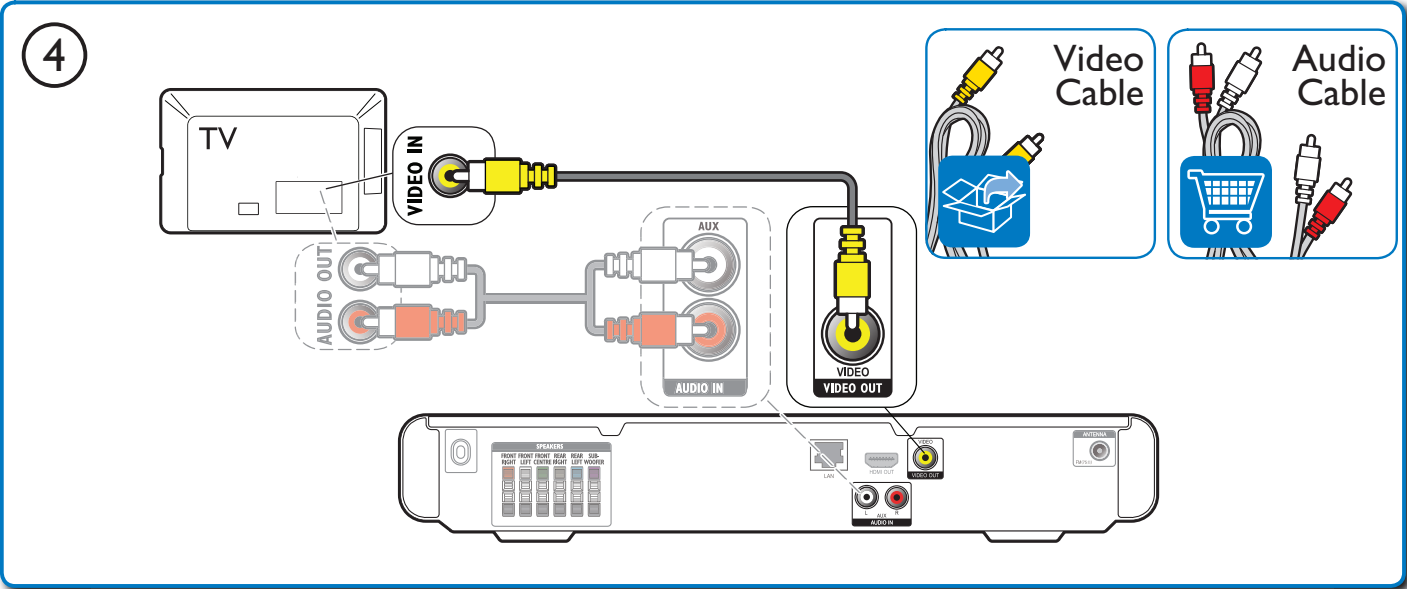

2

Video Setup	Menu Language	English
Audio Setup	Audio	•
Network Setup	Subtitle	•
EasyLink Setup	Disc Menu	•
Preference Setup	Parental Control	•
Advanced Setup	Screen Saver	•
	Auto Subtitle Shift	•
	Change Password	•

Menu Language	Auto
Audio	English
Subtitle	简体中文
Disc Menu	
Parental Control	
Screen Saver	
Auto Subtitle Shift	
Change Password	

3

DISC

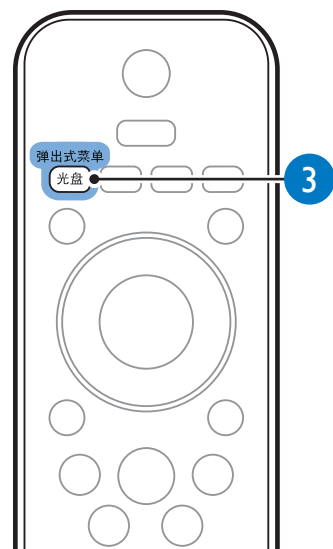
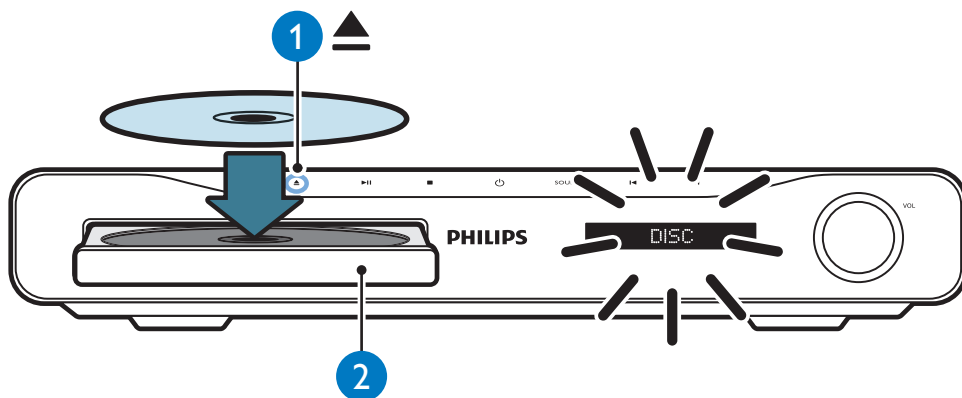

FM

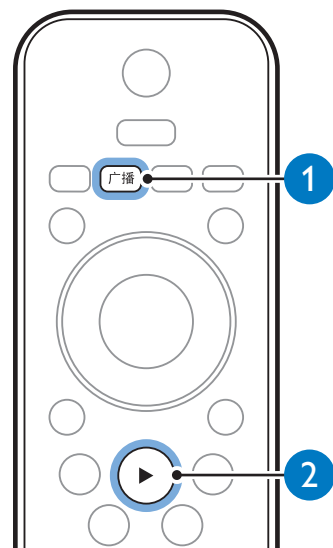
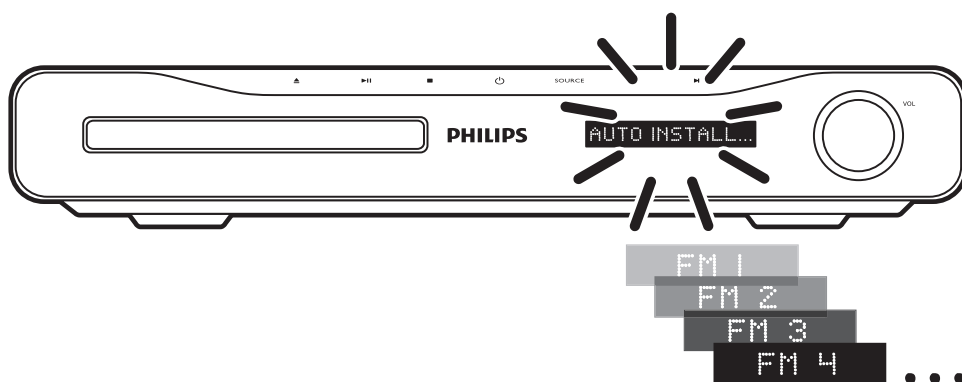

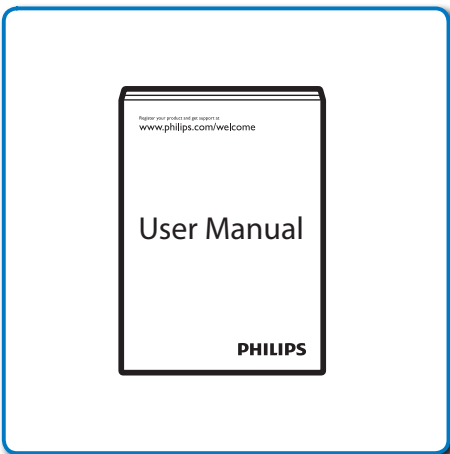
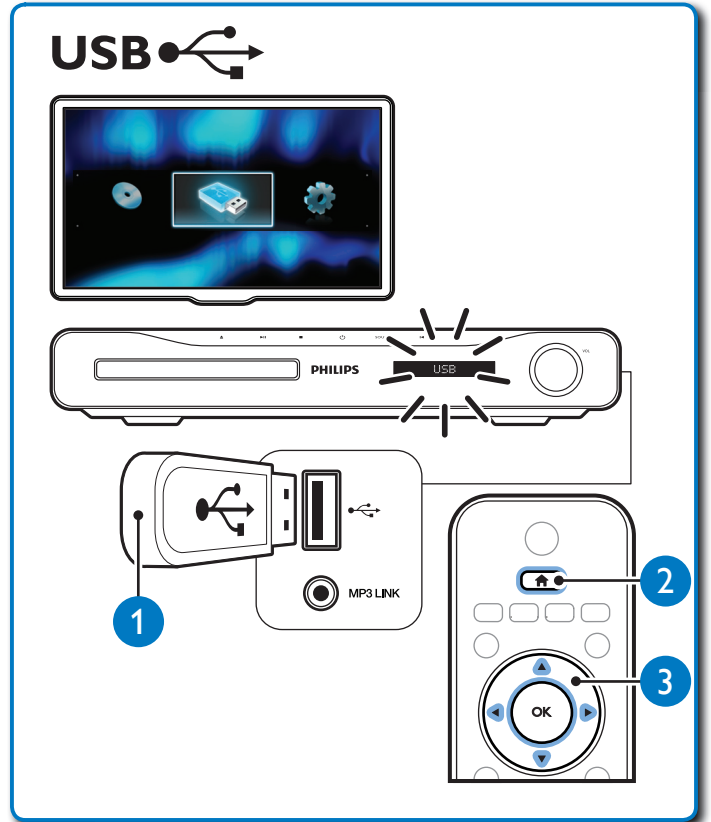
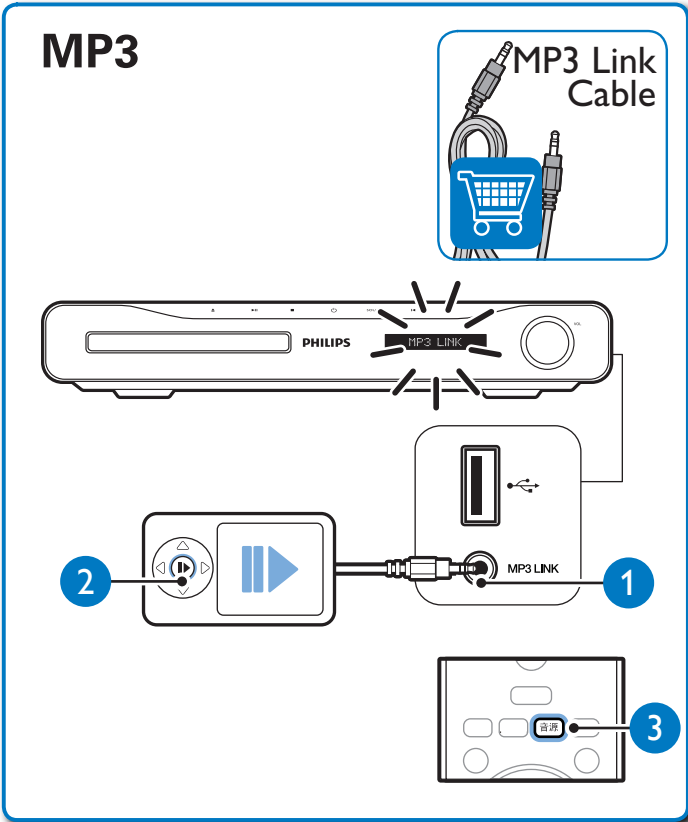

Specifications are subject to change without notice
Trademarks are the property of Koninklijke Philips Electronics N.V.
or their respective owners
2010 © Koninklijke Philips Electronics N.V. All rights reserved.
sgsna_1015/93_v2

 Be responsible
Respect copyrights

