TAG5106

Accordion folding with 1 color printing (double side printing):
Finished size – W80 X H129.5 mm

8 Call Features

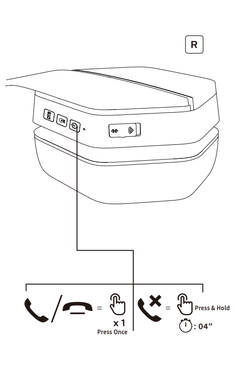

9 Play/Pause

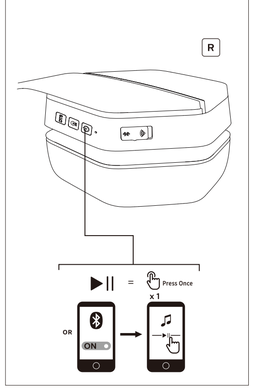

10 Track Control

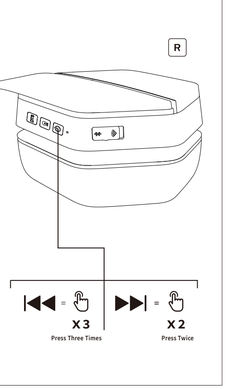

11 Audio(line-in)

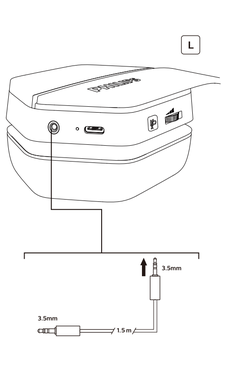

11 DTS

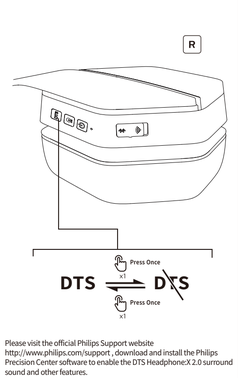

Please visit the official Philips Support website http://www.philips.com/support , download and install the Philips Precision Center software to enable the DTS Headphone:X 2.0 surround sound and other features.

English:

Notice of compliance

The device complies with the FCC rules. Part 15. Operation is subject to the following two conditions:

1. This device may not cause harmful interference, and
2. This device must accept any interference received, including interference that may cause undesired operation.

FCC rules

This equipment has been tested and found to comply with the limits for a Class B digital device, pursuant to part 15 of the FCC Rules. These limits are designed to provide reasonable protection against harmful interference in a residential installation. This equipment generates, uses and can radiate radio frequency energy and, if not installed and used in accordance with the instruction manual, may cause harmful interference to radio communications.

However, there is no guarantee that interference will not occur in a particular installation. If this equipment does cause harmful interference to radio or television reception, which can be determined by turning the equipment off and on, the user is encouraged to try to correct the interference by one or more of the following measures:

- Reorient or relocate the receiving antenna.
- Increase the separation between equipment and receiver.
- Connect the equipment into an outlet on a circuit different from that to which the receiver is connected.
- Consult the dealer or an experienced radio/TV technician for help.

FCC Radiation Exposure Statement:

This equipment complies with FCC radiation exposure limits set forth for an uncontrolled environment.

This transmitter must not be co-located or operating in conjunction with any other antenna or transmitter.

Caution: The user is cautioned that changes or modifications not expressly approved by the party responsible for compliance could void the user's authority to operate the equipment.

Canada:

This device contains licence-exempt transmitter(s)/receiver(s) that comply with Innovation, Science and Economic Development Canada's licence- exempt RSS(s). Operation is subject to the following two conditions: (1) this device may not cause harmful interference, and (2) This device must accept any interference received, including interference that may cause undesired operation of the device.

CAN ICES-003(B)/NMB-003(B)

IC Radiation Exposure Statement:

This equipment complies with Canada radiation exposure limits set forth for uncontrolled environments.

This transmitter must not be co-located or operating in conjunction with any other antenna or transmitter.

French:

Avis de conformité

Cet appareil satisfait aux règlements de la FCC partie 15 du Code of Federal Regulations. Son fonctionnement est assujetti aux deux conditions suivantes :

1. Cet appareil ne doit pas causer d'interférence préjudiciable et
2. l'appareil doit accepter toute interférence reçue, y compris les interférences qui peuvent causer un fonctionnement non désiré.

Règlement de la FCC

Cet équipement a été testé et jugé compatible avec les limites s'appliquant aux appareils numériques de la classe B, conformément à l'article 15 du règlement de la FCC. Ces limites ont été définies pour fournir une protection raisonnable contre les interférences nuisibles dans le cadre d'une installation résidentielle. Cet équipement génère, utilise et peut émettre de l'énergie radiofréquence et, s'il n'est pas installé ni utilisé conformément aux instructions, peut causer des interférences gênantes pour les communications radio.

Rien ne garantit toutefois que des interférences ne surviendront pas dans une installation particulière. Si cet équipement cause des interférences nuisibles pour la réception de la radio ou de la télévision, ce qui peut être déterminé en mettant l'équipement hors tension puis sous tension, l'utilisateur devra essayer de corriger ces interférences en effectuant une ou plusieurs des opérations suivantes :

- Déplacez l'antenne de réception.
- Augmentez la distance entre l'équipement et le récepteur.
- Branchez l'équipement à une prise d'un circuit autre que celui sur lequel le récepteur est branché.
- Consultez le détaillant ou un technicien de radiotélévision expérimenté.

Canada:

L'émetteur/récepteur exempt de licence contenu dans le présent appareil est conforme aux CNR d'Innovation, Sciences et Développement économique Canada applicables aux appareils radio exempts de licence. L'exploitation est autorisée aux deux conditions suivantes :

1. L'appareil ne doit pas produire de brouillage;
2. L'appareil doit accepter tout brouillage radioélectrique subi, même si le brouillage est susceptible d'en compromettre le fonctionnement.

CAN ICES-003(B)/NMB-003(B)

Déclaration d'IC sur l'exposition aux radiations:

Cet équipement est conforme aux limites d'exposition aux radiations définies par le Canada pour des environnements non contrôlés.

Cet émetteur ne doit pas être installé au même endroit ni utilisé avec une autre antenne ou un autre émetteur.

EVNIA

Quick start

Register your product and get support at **www.philips.com/welcome**

PHILIPS

1 Charging

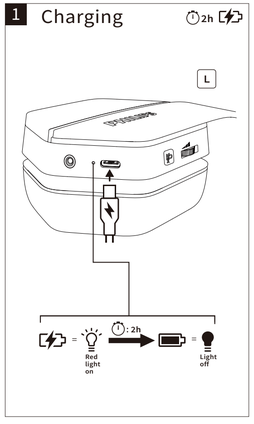

2 On/Off

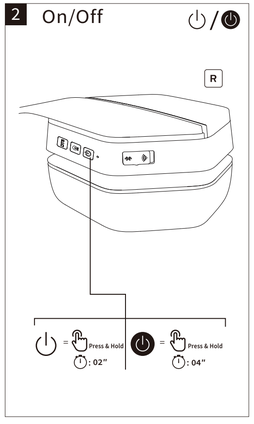

3 BT Paring

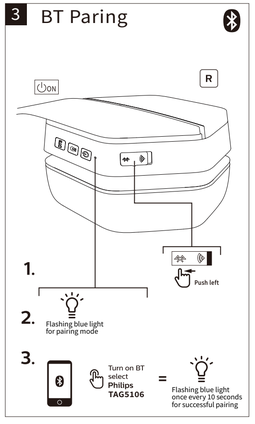

4 Connect Dongle

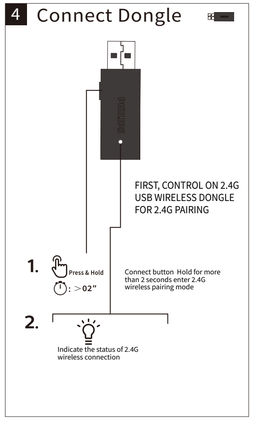

5 2.4G Pairing

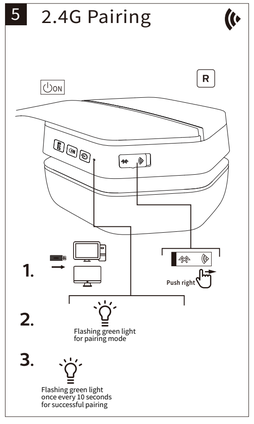

6 BT/2.4G

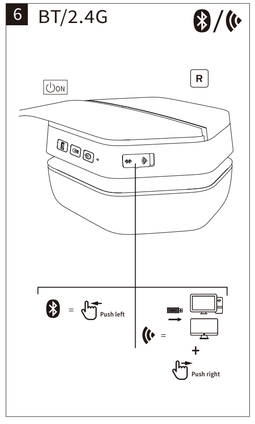

7 LED

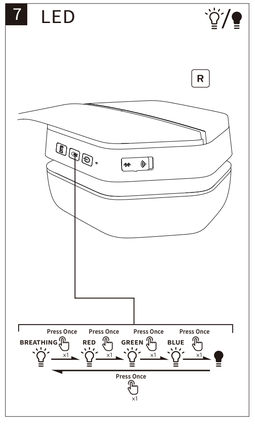

Welcome to Philips!

For an optimal experience register your product at:
Para especificações, garantia e informações do produto acesse nosso website:
Pour une expérience optimale, enregistrez votre produit à l'adresse suivante:

www.philips.com/welcome

2021 © MMD Hong Kong Holding Limited. All rights reserved. Specifications are subject to change without notice. Philips and the Philips Shield Emblem are registered trademarks of Koninklijke Philips N.V. and are used under license. This product has been manufactured by and is sold under the responsibility of MMD Hong Kong Holding Limited or one of its affiliates, and MMD Hong Kong Holding Limited is the warantor in respect of this product. All other trademarks and product names may be trademarks of its respective companies with which they are associated.

Authorised Representative: UKCA Experts Ltd
Dept 302, 43 Owston Road Carcroft Doncaster, DN6 8DA United Kingdom

Este equipamento opera em caráter secundário, isto é, não tem direito a proteção contra interferência prejudicial, mesmo de estações do mesmo tipo, e não pode causar interferência a sistemas operando em caráter primário.

LEA CUIDADOSAMENTE ESTE INSTRUCTIVO ANTES DE USAR SU APARATO

警告：完璧には設定されたお買い上げ後使用が保証されたUSB型DECT SVDVoを お使いください

警告: 完璧には設定されたお買い上げ後使用が保証されたUSB型DECT SVDVoを お使いください

警告: 完璧には設定されたお買い上げ後使用が保証されたUSB型DECT SVDVoを お使いください

Frequency range: 2.402-2480GHz
Transmitter power: <10 dBm

ADVERTÊNCIA. Cuidados com a utilização e descarte de pilhas e baterias. Este produto contém pilhas, exclusivamente ao seu domínio. O descarte inadequado de pilhas e baterias pode causar danos ao meio ambiente e à saúde humana. Para contribuir com a qualidade ambiental e com sua saúde: a Philips recolherá suas pilhas/baterias/bateria de seus produtos após seu fim de vida, que serão encaminhadas à destinação ambientalmente correta. A Philips dispõe de pontos de coleta em Assistências Técnicas.

Este equipamento não tem direito à proteção contra interferência prejudicial e não pode causar interferência em sistemas devidamente autorizados. Para mais informações, consulte a site da ANATEL, www.anatel.gov.br

• Full user manual in all languages available on: [Manual d'utilisation complet dans toutes les langues disponibles sur:] [Manual completo de usuario disponible en todos los idiomas en:] De volledige gebruiksaanwijzing in alle talen kan worden gelezen op: [Manual del utente completo in tutte le lingue disponibile su:] [Manual de utilizador completo em todos os idiomas, disponível em:] [Udstyr producentbeskrivelse i alle sprog:] [Bruksanvisningen i alle dessa språk finns att att ladda ner på:] [Kaikkien kielten käyttöohjeet ladattavissa osoitteessa:] [Pełna instrukcja obsługi w wszystkich językach dostępna na:] [全部语言的完整用户手册可在下载:] [全部 ありあらゆる言語 ありあらゆる言語 [全部语言的完整用户手册可在下载:] [全部语言的完整用户手册可在下载:] [全部语言的完整用户手册可在下载:] [全部语言的完整用户手册可在下载:]

www.philips.com/support

Model:TAG5106