Artwork: 190X7 Quick Start Guide
Extend: 4pp + 4pp
Size: Open: 594W x 210Hmm Close: 148.5W x 210H (mm)
Material: 100gsm White, woodfree coated
Printing: Both side printing - 2C x 2C – Pantone 3005C + Black
Finishing: Folded sheet

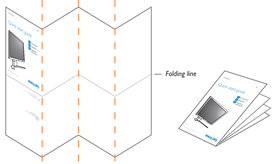

LCD Monitor 190X7

Quick start guide

1 Installation
2 Connectivity

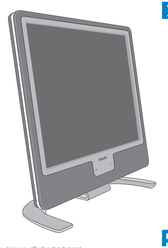

PHILIPS

Display design may differ from that illustrated

What's in the box

Monitor

Quick Start Guide

EDFU CD

Power cord

VGA cable

DVI cable (Optional)

USB cable

PC audio cable

1 Installation

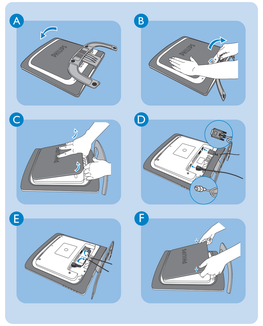

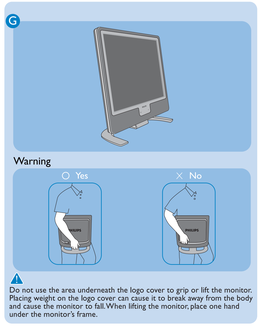

Do not use the area underneath the logo cover to grip or lift the monitor. Placing weight on the logo cover can cause it to break away from the body and cause the monitor to fall.When lifting the monitor, place one hand under the monitor's frame.

2 Connectivity

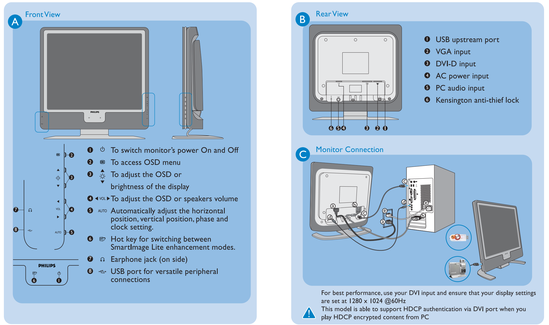

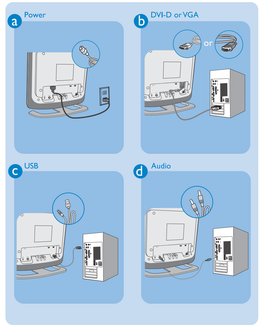

Specifications are subject to change without notice.
Trademarks are property of Koninklijke Philips Electronics N.V. or their respective owners.
© 2006 Koninklijke Philips Electronics N.V. All rights reserved.
www.philips.com

PHILIPS

P4IG901281 1A

H7190XQ1
Moniteur LCD / Monitor LCD / LCD-Monitor
Monitor LCD / LCD显视器 / LCD 顯示器
190X7

Quick start guide

Guide de démarrage rapide / Guía rápida / Kurzanleitung / Guida rapida / 快速入门指南 / 快速入門指南

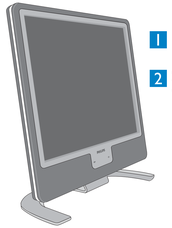

Illustration non contractuelle
El diseño del reproductor puede diferir con respecto al de la ilustración
Das Display-Design kann von der Abbildung abweichen
La visualizzazione può differire da quella presentata nella figura
显示器设计可能与插图有不同

1 Installation / Instalación / Installation / Installazione / 安装 / 安裝

2 Connectivité / Conectividad / Verbindungsfähigkeit / Connettività / 连接性 / 連接

PHILIPS

Contenu de la boîte / Contenido del embalaje / Lieferumfang / Contenuto della confezione / 包装盒内的物品清单 / 包裝盒內物品清單

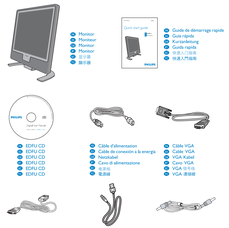

1 Installation / Instalación / Installation / Installazione / 安装 / 安裝

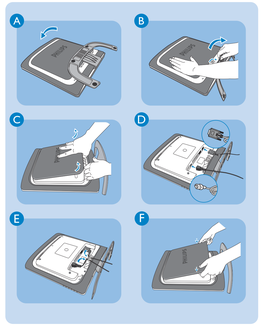

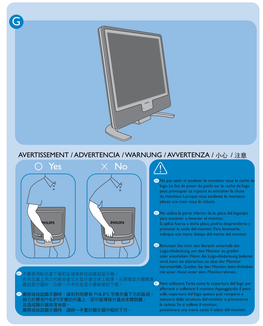

2 Connectivité / Conectividad / Verbindungsfähigkeit / Connettività / 连接性 / 連接

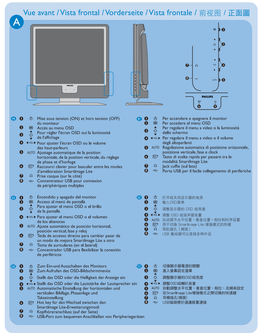

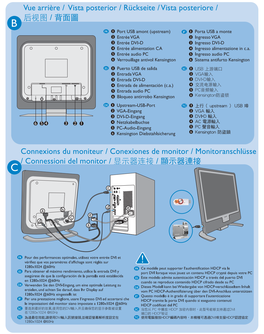

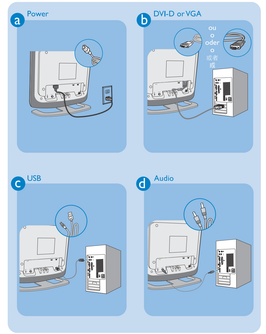

Besoin d'aide ?
Manuel utilisateur
Voir le manuel utilisateur (CD-ROM) fourni avec le cadre photo numérique.
Aide en ligne: www.p4c.philips.com

¿Necesita ayuda?
Manual de uso
Consulte el manual de uso digital suministrado con el reproductor de fotos digitales.
Ayuda en línea: www.p4c.philips.com

Benötigen Sie Hilfe?
Benutzerhandbuch
Sehen Sie in dem digitalen Bensutzerhandbuch nach, das mit dem digitalen Bilderrahmen wurde.
Online-Hilfe: www.p4c.philips.com

Avete bisogno di aiuto?
Manuale d'istruzioni
Consultare il manuale d'istruzioni in formato elettronico fornito con il digital frame.
Guida in linea: www.p4c.philips.com

需要帮助?
用户手册
参阅数码相片框随附的数字版用户手册。
在线帮助: www.p4c.philips.com

需要協助?
使用者指
參照隨數位相框附的光碟中
線上協助: www.p4c.philips.com

H7190XQ1

Specifications are subject to change without notice.
Trademarks are property of Koninklijke Philips Electronics N.V. or their respective owners.
© 2006 Koninklijke Philips Electronics N.V. All rights reserved.
www.philips.com