GRAPHIC DEVEOPMENT MMD	
Product name	
Project name	247E6Q/L-QSG
Project no.	
Finishing	Folded sheet
Scale	1:1
Size Speads	594 (W) x 210 (H) mm
Size	148.5 (W) x 210 (H) mm
Operator(s)	
Date amended	Sep 02, 2015
VERSION No.	1

APPROVAL	
QC Lithographer	
Product Manager	
Date Check	

ARTWORK DOCUMENT	
Paper	80gsm White, woodfree coated
Numbers of colours	2Cx2C
Pantone 300c	- - Black
Spotcolor	- - - -
Aftertreatment	- - - -

- ☐ Cropping
- ☐ Coating
- ☐ Varnishing
- ☐ Embossing
- ☐ Cutterguide
- ☐ Die-cut
- ☐ Binding
- ☐ Glue

247E6QDSD/247E6QDSW
247E6QDAD/247E6QDAW
247E6LDAD/247E6L DAW

247E6QSD
247E6QSW

5

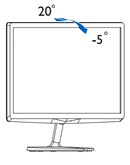

PHILIPS

EN Need help?

User manual
See the digital user manual (CD-ROM) that comes with your LCD Monitor
Online help: www.philips.com/support

FR Besoin d'Aide ?

Manuel utilisateur
Voir le manuel d'utilisation numérique (CD-ROM) fourni avec votre Moniteur LCD
Aide en ligne: www.philips.com/support

ES ¿Necesita ayuda?

Manual de uso
Consulte el manual de uso digital (CD-ROM) suministradocon el monitor LCD.
Ayuda en línea: www.philips.com/support

DE Benötigen Sie Hilfe?

Benutzerhandbuch
Sehen Sie in dem digitalen Benutzerhandbuch (CD-ROM) nach, das mit dem Fotodisplay mitgeliefert wurde.
Online-Hilfe: www.philips.com/support

IT Avete bisogno di aiuto?

Manuale d'istruzioni
Consultare il manuale d'istruzioni in formato elettronico (CD-ROM) fornito insieme al display
Guida in linea: www.philips.com/support

UA Потребуєте допомоги?

Керівництво користувача
Див. цифрове керівництво користувача (CD-ROM) яке входить до комплекту РК-монітору.
Підтримка он-лайн: www.philips.com/support

RU Нужна помощь?

Руководство пользователя
См. цифровое руководство пользователя, поставляемое с ЖК-монитором (CD-ROM).
Интерактивная справка: www.philips.com/support

CH 需要帮助?

用户手册
参阅液晶显示器附带的数字版用户手册(CD光盘)
在线帮助: www.philips.com/support

KO 도움이 필요하십니까?

사용 설명서
LCD 모니터와 함께 제공된 디지털 사용 설명서(CD-ROM)를 참조하십시오
온라인 도움말: www.philips.com/support

JP ヘルプが必要ですか?

ユーザーマニュアル
LCDモニターに付属するデジタルユーザーマニュアル(CD-ROM)を参照してください
オンラインヘルプ : www.philips.com/support

TR Yardıma ihtiyaç mı duyuyorsunuz?

Kullanıcı El Kitabı
LCD Monitörünüz ile birlikte verilen dijital Kullanıcı El kitabı'na (CD-ROM) başvurun.
Online yardım: www.philips.com/support

PT Precisa de ajuda?

Manual do usuário
Veja o manual do Usuário digital (CD-ROM) que vem com seu Monitor LCD
Ajuda online: www.philips.com/support

HI मदद चाहिए?

यूज़र मैनुअल
अपने LCD मॉनिटर के साथ आने वाला डिजिटल यूज़र मैनुअल (CD-ROM) देखें
ऑनलाइन मदद: www.philips.com/support

AR هل تريد المساعدة؟

دليل المستخدم
راجع دليل المستخدم الرقمي (CD-ROM) المتوفر مع شاشة الكريستال السائل
للمساعدة عبر الانترنت: www.philips.com/support

Version: M6247EQ1T

© 2015 Koninklijke Philips N.V. All rights reserved.
Specifications are subject to change without notice.
Philips and the Philips Shield Emblem are registered trademarks of Koninklijke Philips N.V.and are used under license from Koninklijke Philips N.V.

www.philips.com

J41G78S181315A

Printed in China

Register your product and get support at
www.philips.com/welcome

247E6

Quick Start

PHILIPS

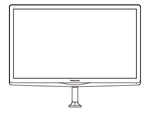

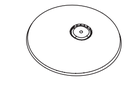

AC/DC Adapter

*VGA

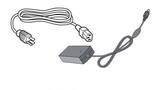

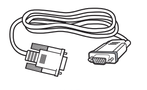

Audio cable

*HDMI

Cable management

*DVI

* Different according to region.

Display design may differ from that illustrated

1

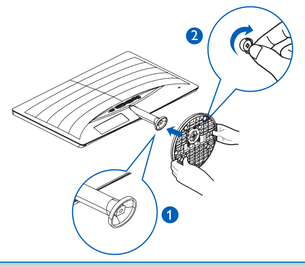

2

Ⓐ

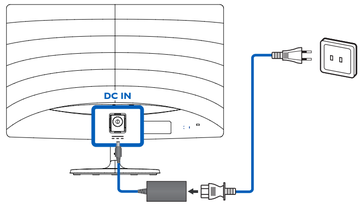

3

Ⓑ

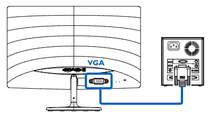

or

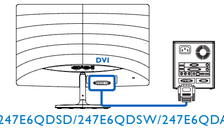

or

247E6QDSD/247E6QDSW/247E6QDAD/247E6QDAW/
247E6LDAD/247E6LDAW

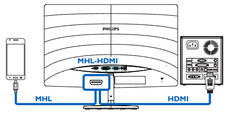

Ⓒ

247E6QDAD/247E6QDAW/247E6LDAD/247E6LDAW

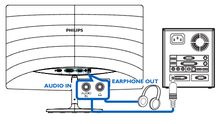

or 247E6QDSD/247E6QDSW/247E6QDAD/247E6QDAW/
247E6LDAD/247E6LDAW

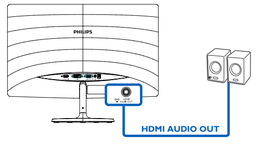

EN Note:To find a list of MHL-certified devices,visit the official MHL website (http://www.mhlconsortium.org)

FR Remarque : Pour la liste des appareils certifiés MHL,visitez le site web official de MHL (http://www.mhlconsortium.org)

ES Nota: para encontrar una lista de dispositivos con la certificación MHL, visite el sitio Web oficial de MHL (http://www.mhlconsortium.org).

DE Hinweis: Eine Liste MHL-zertifizierter Geräte finden Sie auf der offiziellen MHL-Webseite (http://www.mhlconsortium.org)

IT Nota: Per trovare un elenco di dispositivi certificati MHL, visitare il sito ufficiale MHL (http://www.mhlconsortium.org)

PT Nota: Para encontrar una lista de dispositivos con certificación MHL, visite el sitio Web oficial de MHL(http://www.mhlconsortium.org)

KO 참고 : MHL 인증 장치 목록은 MHL 공식 웹사이트 (http://www.mhlconsortium.org) 를 참조하십시오 .

CH 注意：如需取得 MHL 认证的设备的列表，请访问 MHL 官方网站 (http://www.mhlconsortium.org)

RU Примітка: щоб знайти список пристроїв з сертифікатом MHL, відвідайте офіційний \ сайт MHL (http://www.mhlconsortium.org)

TR Not: MHL onaylı aygıtların listesi için, MHL resmi web sitesini ziyaret edin (http://www.mhlconsortium.org)

RU Примечание: Список устройств, сертифицированных консорциумом MHL, представлен на официальном веб-сайте MHL(http://www.mhlconsortium.org)

HI **एमएचएल (MHL) प्रमाणित उपकरणों की सूची प्राप्त करने के लिए, आधिकारिक एमएचएल वेबसाइट (http://www.mhlconsortium.org) पर जाएं।**

AR ملاحظة: للعثور على قائمة بالأجهزة المعتمدة من MHL، قم بزيارة موقع MHL الرسمي (http://www.mhlconsortium.org)

JP 注：MHL 認定装置のリストを見つけるには、正規 MHL Web サイトにアクセスしてください。 (http://www.mhlconsortium.org)

4

247E6QSW/247E6QSD/247E6QDSD/247E6QDSW
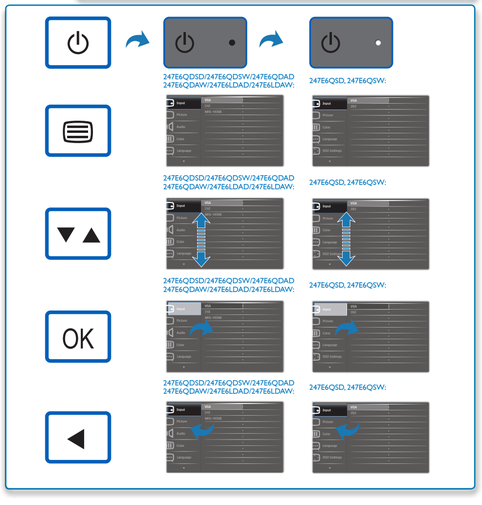
247E6QDAD/247E6QDAW/247E6LDAD/247E6LDAW