PHILIPS

Philips LCD Monitor Electronic User's Manual

LCD Monitor

190X6

ᴗ ᑕ⊙ᒪ ⊙ᑯᓇᑦᑎ ᑎᑎᑦᑐ
ᑕᓗᒍᑐᑕ⊙ᑕᖅ
ᴃᒧᒪᑐᑦᑎᑕᑦᑐᑦᑎᑦᑐᑦᑎᑦᑐᑦᑎ

Do

Don't

[frnjbz[dzjsdz[lststc dzj tj tc[⊙ ə d[dz dzs tc⊙ ɜ tslsQj ls tj tc[frjsɜ dz H j dz[d[əfnj ⊓ d[dzfrjstdz÷uq?, tj tc[ə j H j dzdz ⊓ ə H⊙dzdzsdz tdz÷tsə tsH frjsə j , tsɜ tc⊙lsq[lsj frj L⊙tj tsdzjs^h ɹ ʁ ⊃ ə⊙dz[w d[uq[tcts ə⊙dzdzsdzz frjj uq[⊙dz[frjsdz tj ts tsɜ frjbz>| d[ə⊙dz[ʁ .

Ey R l ϕ l ɔn H ɔ[ϕ l ϕ ʌ ϕ l ʃ s ϕ ɔ l r l ʃ r

ɟ j frjstsɜ lzfrjs⊙dzsə⊃ə⊃d

- l j H tstj lzfrj⊃⊙?lsj tj j tcj dtcj ə⊙d tj j tcj ts⊓dz⊙>| H j dz[w dzjsdz[lststc⊙
- l j ⊓tc⊙dz[lsj d[dzj d[frj tsdz L lz?lsj dzjsdz[lststc frjr ⊃r ə dzj frjs⊙⊓, cH j dzjsdz[lststc dzjs>| j ls tj j tcj dtcj ls frjw d[dz[tj tsH ə j tcdzdzls frjw ə ts L H j ?frjsə d[ʁ tj tcw dz ⊓ frjsdzdzj uqdz ⊓ dzzuj?.
- R L B j dc?lsj tj j tcj dzjh ⊙ls dzjsdz[lststc r ⊃r frjtsH dzsdts dzj frjs⊙dz?H tdzdtsj , j frjbz[ɹ lsd[dzj frjs⊙ tslsdz[uq⊙ʁ lsfrjw B tsdzh d[dz tj j tcj tj⊙H tsdz lsj dzj j tc⊙lsztc⊙ ɹ r B j tc[lsj dzj frjstsɜ lzfrjs⊙dzsə⊃d[frjs frjbzj H lzʁ h d[dz[lzfrjbzsə d[w dz[ts⊃tdz>| ⊙ʁ h j ? frjcj H r :
  - U j dzj j tc⊙lsztc⊙: 5-35ÁC 41-95ÁF
  - ɟ lsdzsfrj[lsj dz dz?w ə dz?>| dzsfrjs : 20-80%
- l j tj tsH ə j tcə⊃?lsj dzjsdz[lststc frjr ⊃r dzj H tstj lzfrjsd[dz dz ə d[B tc⊙u d[w dz d[dz[lzH⊙tcdz dz dz?tdz L⊃⊙dz l j tj j tcj ə ts L d[lsj dzjsdz[lststc ə B ⊙c⊙>| dz[⊃j ⊙ls tsdzjsɜ d[dzw.
- H tsɜ dz H⊃?lsj tsfrjsɜ lzʁ tsfrjststdts>| dzsfrjs , uqstsɜr dzj tj tsə tcj H d[ls d[dzj lztdtsdz[ls dzjsdz[lststc tj tc[ɹ ⊃frj dzz⊙ls⊙uq d[d[dz[lstc⊙dzj tj tstdts d[tdtsə⊃j .
- l j ⊓tc⊙dz[lsj d[dzj ɹ ⊃frj dzz⊙ls d[tdz?lsj dzjsdz[lststc frjr ⊃r ə dzj frjs⊙⊓ frj tj tsɜr h j dzdzts? ə dz?>| dzsfrjs ʁ d[dz[ə frj dz dzs L⊙tjr dzj dzdz ⊓ dzj frjs⊙⊓. l tstj⊙H⊙dz[j ə tsH r d[dz[H tdzdts? > d[H⊃?tsfrjs d[dz?ə dzjh dz[j d[ə dzdzstcj dzdz[j tj tsə j tc⊓dzsfrjs d[dzjsdz[lststc⊙dzj H tstj lzfrj⊃⊙j lsfrjw.

ڤتوكلس ڤ٠٠ ڤڤڤ تستوڤڤ٣٠ڤڤڤ تس
تڤڤ٢تس٠تس٠ڤڤڤ ڤ
ڤڤڤتس٠ڤڤڤ ڤ
تس٠تس٠ڤڤڤ ڤ

ڤ تستوڤڤ٣٠ڤڤڤ تس ڤ٠ڤڤڤتستوڤڤ٣٠ڤڤڤ ڤ تڤڤ٢تس٠تس٠ڤڤڤ ڤ

ڤتوكلس ڤ٠٠ ڤڤڤ تستوڤڤ٣٠ڤڤڤ تس تڤڤ٢تس٠تس٠ڤڤڤ ڤ

ڤ ٠ڤڤڤتستوڤڤ٣٠ڤڤڤ تڤڤ٢تس٠تس٠ڤڤڤ٠تس ڤ تستوڤڤ٣٠ڤڤڤ تڤڤ٢تس٠تس٠ڤڤڤ ڤ ڤ٠ڤڤڤتستوڤڤ٣٠ڤڤڤ Philips ڤڤ٠ڤڤڤتستوڤڤ٣٠ڤڤڤ تستوڤڤ٣٠ڤڤڤ تڤڤ٢تس٠تس٠ڤڤڤ ڤ تڤڤ٢تس٠تس٠ڤڤڤ ڤ ڤ٠ڤڤڤتستوڤڤ٣٠ڤڤڤ ڤ تستوڤڤ٣٠ڤڤ

[illegible]

[illegible]

[illegible]

[illegible]

[illegible]

[illegible]

[illegible]

É2005 Koninklijke Philips Electronics N.V.

[illegible] Philips Electronics N.V.

Λ ʅzɔdƣʅɥɔɟ ɔɟʅ⊥ʍɟɔdzɟʍ
LightFrame™ DR ⊥ɔdzʍ Windows
ʅ ɟ ɟrɟs⊥ɟtɔ⊥⊙ʰ ɔɟ?
frɟɔɟɔdzɟ⊙ʅɟtɔts⊥ʍƣ?ls
ʊɟ?ɔdzɟʅɟɟrƣ?ɔɟɟ
?⊙tɔ⊙?lsɟtɔɟfrɟsɔɟ?ɔɟ
ʅ ⊙.tɔɟʰ ⊙ˢʰ ⊙ʷ
frɟʃtsrɟsɔdƣsfrɟs ɔɟ
ʃtɔɟ⊥ɔ⊙?lsɟdz dƣs
dƣ?frɟstɔtsɟdƣdz ɟ
tɔɟ⊥ɔɟɔdʒ
ʅ tsɔdzɟlsɟ?⊙
?tsɔdʒɟ⊙dƣɟɔdʅ Philips
ɔ tsɟsɔdƣsʰ ɟɔdƣɟɔdʅ
⊥ɟʍ ɟ?lsɟtsɔ
ʃtɔɟ?frɟɟɔdɟ?
ɸɔ⊥stsɔdʒ⊙sɟɔʅɟ frɟ?ɔɟ?
tɔɟ⊥ɔɟɔdʒ
ˢɟdƣɟtɔɟtsfrɟɟtɔɟ⊥ɔɟɟdƣʍ
Λ ɔɟ⊥ɔɟʅɟ frɟ?ɔɟɟ
?⊙tɔ⊙?lsɟtɔɟfrɟsɔɟ?ɔɟ
ʅ ⊙.ɔdƣʅɟdƣɟɟ
frɟɔɟɔdƣdz dƣ ?
ɔʳ ɔtsʰ⊥tsɔ
ɟ ɔdƣʰ ɔdƣ?ɔ ɔɟʰ
ɔɟ⊥ʍɟɔdzɟʍ ɟɟtsʰ
tɔ⊙.dƣ ɔdʒɟ lzɔdƣ⊙ɔdʒɟ
ʃ ɟ ɔdzɔdzɟʃtɔtsɔ?ɔɟ
ɟɟtsɔdƣs⊥ɟ ɟɔdƣʍ
ɔdʒsɔdƣ⊥stsɔ⊙
ˢ⊙tɔ⊙ɔdƣɟʍ Perfect
Panel

ʜɔɟʜɟɔdƣɟʍ tsʙ ɔɟ⊥ʜɟɔdzɟɔɟ

Λ lzɔdƣʅɥɔɟ ɔɟ⊥ʜɟɔdzɟʍ

190X6

- **ɟʳ ʜ⊙ˢʰ ɔɟɟfrɟʍ ?⊙tɔ⊙?lsɟtɔɟfrɟsɔɟ?ɔɟ ʜɔɟfrɟɟɔdƣɟʍ**
  - LightFrame™ DR tsɟʃ⊥sɔɟɔdʒɟ⊥ɔɟtɔdzɟ⊥s ˢ ?tɔ⊙ɔdƣdƣsɟ ɔɟ⊥tsʙtɔ⊙⊥ɟɔdƣɟ
  - Perfect Panel ï ʙɟ⊥ʜɟʍ ɟ?lsɔdƣ ? ʜɔɟfrɟɟɔdƣ?, frɟstsɟsɔɟ⊥sfrɟsɔlzˢ ʰ ɔɟ? frɟs⊙ɔdƣ⊙ɔdsdz ISO 13406-2 Class I
  - ɟ tɔɟ⊥ɔdʒʍ tsɟs?ɔdzɟ?⊙, tɔ⊙ɔdƣsɟ 8 ɔdʒɟ tɟʃtsʅɔtsɔdzʍɟ⊥sɟtsɟsɔdzɟʅɔdƣs tsɟstsʙtɔ⊙⊥⊙ɟs ʜɔɟɔɟ⊥zʰ ɔɟ⊥ɟɟʍ tsʙʲ ɟ?lsʳ
  - ʃ ⊙.tɔɟʰ ɟɔdƣɟɟ SXGA 1280 x 1024 ɟstsʅ?ɔɟ tsʙɟ⊥ɟɟʃɟ⊥ʅɟ?ɔ⊙ɟ⊥sʙtsɔdzɟ ʅɟ⊥s?tsɟ ɔɟ⊥tsʙtɔ⊙⊥ɟɔdƣɟ
- **ɟ ɔɟ⊥⊙?ɔdz?ɟʃtsʜ?tsʜʷʰ ɔɟ? ʜɔdzʍ dƣ ʙtsɔtsɔɟ?ɔdƣɟɟtɔʳ ɟtɔ⊙**
  - ʙ ɔdƣdƣs⊙ʅɟ?tsɔdƣdz ?, frɟsɔtɔɟɔdɟɟɔdƣdz ? ʜɔɟ⊥⊙?ɔdzʳ ɟʃtsʅ?⊙⊥⊙ɟsɟɔdz frɟsɔɟ?ɔdzʍ!
  - ʜɔɟtɔ?frɟsɔtɔɟɔdɟɟɔdƣdz ɟ tstɔɔ⊙ɔdz lzɟʃtɔ⊙ɔdɟɔdƣʍ SmartTouch
- **ʅ ɟʃtɔɟɔ⊥tsʅ?ʜɟɔdƣdƣɟ lzʜtsʙfrɟsɔtsʳ**
  - ɟ ɔtsʅ?ɔdƣ? ɔ?tsʜ ʃtsʅɔtsɔdzʍɟ⊥sɟtsʃtsʜ?ɔdz ʅ?⊙ˢ ?⊙?⊙ɔdƣ?ɔdƣɔtsɔʳ ɟ VGA, ls⊙?ɔ ɔɟʅ?ɔɟʍ tɔtsɔʳ ɟ DVI ɔɟfrɟstsʅ?ɔdƣ?ɔɟ frɟ?ɔdƣ?ɔdƣsɔ
  - ʅ tstɔ⊥s USB tsʙɟ⊥ɟɟʃɟ⊥ʅɟ?ɔ⊙ɟ⊥sɟlzʜtsʙɔdƣɟ ɟʃtsʜ?ɔdzʍ ʅɟ⊥ɟɟʃɟ ɟʃtɔɟ?ʍ ɟ⊥tɔɟ?ɔdz ? lzɟfrɟstɔts?frɟsɔ
  - ɟ frɟstɔts⊥ɟdƣdz ? ʙɔdƣs?ɟʃɟ?ls⊙ɔdƣʍ ɟʃtsʅɔtsɔdzʍɟ⊥sɟtsʙtɔ?lsɟ?frɟ ʙɟ⊥ʅ ɔdƣɟʰ dƣ?ɟ ⊙ʜ⊙ɟʃ⊥sɟtɔtsɔ
  - ɟ frɟstɔts⊥ɟdƣdz ɟ ɔtɔtsɔdʒ?tsɔtsɔtsɔtsɔ?⊥sɟɟdzɟ ɟʃtsʅɔtsɔdzʍˢ ls dƣ?frɟdz⊙⊥ʜ⊙⊥sʳ frɟʍ ɔtsʅɔdƣsɟ dƣsfrɟsʍɔdʒɟ ɔdƣzɔdz⊥sɟ?ɔdʒɟʜ?ɟ⊙
  - ɟ tsʅɔdƣsɟ dƣsfrɟsʳ frɟdzʰ ⊙⊥sʳ ɔdƣzʳ ?ʅz frɟɔdƣɟʰ dƣ?ɟ ⊙zʜ?ɔ?tsʅzfrɟstɔts?frɟsɔ ʜ⊙⊥ɟ ɟʃtɔɟ ɔʳ ?ɔdzʍ ʅɟ⊥ɟɟʃɟ⊥ɔdƣ?ɔdƣ?tsɔdƣɟʃʳ ʳ ⊥sɟ⊥tɔɟ
  - CableGuide ɟʃtsʅɔtsɔdzʍɟ⊥sɟlzʜtsʙɔdƣ?tsɔ⊙?frɟɟtsɔdƣs⊥ɟ?⊙sʙɟ⊥ɟɟʃɟ, ɟʃtsʜʜɟ⊥tɔ⊥ɟ?ɔ⊙ʷ ɟʃtsɔʷʜtsʅ?ɔdƣ?tɔ⊙sʙtsʅɟ?ɔdʒ?ɟɟ frɟsɟ

ʅ ʃ ʅ ʅ ʅ ɸ ʅ ʅ ʅ

3) ħ ¸ dz£dz¶lsj *Install LightFrame™ Digital Reality* (υ frjsOdzsoq[ls *LightFrame™ Digital Reality*).

[dz^ tƒtœOoq[dz dz¶s? bzfrjsOdzsoSq[tƒtœsœOdz3dz3 ¤r tƒtsdzz?lsj bzSQ.Odz¶^, tƒts^¤dz^ħ q[¸frj^ dz£ ‹SœOdz¸. ł tœsœOdz3dz¶sj tsœ¸frj[¸ ¸ dz¶j tƒtœsœ¸ œq[ls, q[dz3¸ ¸ lsj dz[¸r frjsœdz3¸frjsq[dz3 ? dz¶sdz¶lsstœ. Y lsts¤r bzfrjsOdzsoq[ls tƒtœsœOdz3dz¶sj tsœ¸frj[¸ ¸ dz¶j, ¸ Odz3frjdz¸ ‹bz¸ ls frjsœdz£frj[ls frj^ frjbzfrjdzsoq[^dz3q[dz[¸ ¸ dz¶q[sœdz¶s frjsœdz£ħ ¸ dz¶^.

ł tsfrjdz¸ bzfrjsOdzsoSq[dz£ ¸ Oħ ¸ dz3œOœ¤tsu¸ dz3frjstsdz¸ Oœlstsdz3Olsq[u¸ frjSq[tƒts^¤q[lsfrj^ ^œdz S LightFrame™ DR. z¸ ¸ dz£dz¶lsj ¸ dzts, u¶stsœr ¤r œ¸ frjsq[dz£ ‹SœOdz¶q[Odz¸ dz bzq[œOœ¤^ħ q[‹ dz¸ dz3¸ dz¶stsœ.

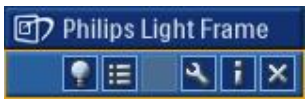

ł tsœfrjSQ.Sq[tƒts q[frj¸ tsœdz ‹ tsœOdz¶q[

1. ŞbzœfrjstœfrjœK¸ dz£dz¶¸ tsu¶ts? q[frjfrj[dz¸? dz£dz¶¸ tsu¶ts?

υSQ.Odzsj dz ¸ Oħ ¸ ? dz3 ħ q[tƒtœq[dz¶q[dz3Oj ls^ tstœdz¸ frjp¸ ls^ħ ¸ ? frj^ dz£dz¶¸ tsu¶q[, u¶stsœ tsœdz£uQj ls, u¶stsœ LightFrame™ DR dtsstsœ ¤Sq[dz^ u¶q[ls q[dz[¤r Sq[dz^ u¶q[ls ‹Oœ¤Odz¶dz¶sj tsSq[dz¶s, frjsœ¸ œOħ ¸ ¸ ¸ ^ tsstsœstœOœ q[q[, ¤q[œ¸ œq[œ¸ frjsœ¸ œq[dz3¸ sj, Sq[stsstœstsj dz3¸ œ¸ dz¶s‹ œ¸ dz[u¶q[ls . r ¸ dz¶sOœ dz£dz¶¸ tsu¶Oœ tsœdz£uQj ls, u¶stsœ ¸ r tƒtœsSq[tsœ¸ q[ls¸ tƒts tsSq[dz, œ¸ ¸ dz3¸ œ¸ dz¶s¤ œ¤Sq[dz^ u¶q[ls LightFrame™ DR. Y lstsœr ¤Sq[dz^ u¶q[ls bz¤ ¸ dz[u¸ dz¶sj, ħ ¸ dz£dz¶lsj tsSq[dz¶s. ‹ q[dz¶^ dz£dz¶¸ tsu¶Oœ tƒts^¤ œ¤dz^ ¸ ls frj^ tƒtœ[‹ œq[œ¸ ¸ dz¶q[tƒts Oœ¤lsq[œq[‹ q[tœsœOœ¤dz¶dz¶z tsSq[dz. ħ ¸ dz£dz¶lsj tsSq[dz¶s, u¶stsœr ¤r Sq[dz^ u¶q[ls LightFrame™ DR.

ł tœq[dz3¸ tœ SbzœfrjstœtsœO

[Odz¸ ¸ tƒ¸ tœ¸ u¶q[frjdz3¸ dz SbzœfrjstœO LightFrame™ DR.

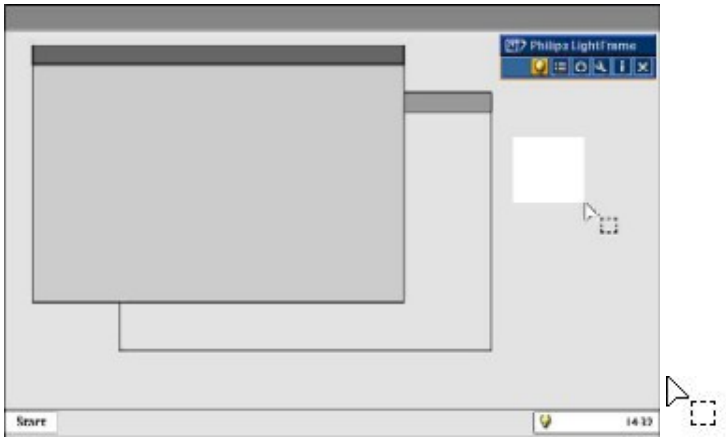

S lstsfrjsOdz¶Odzsdz ? SbzœfrjstœO tsstsœtœ¤ ¸ dz3 ? tƒtœ[tƒtœsSq[tsœ¸ ¸ dz¶q[tsSq[dz£ q[dz[tsœdz£frjsq[, bz¤ ¸ dz[u¸ dz¶dz¶s? dz3 frj tƒts dz3ħ ¸ ¤ LightFrame™ DR. [frjdz[ħ ¸ dz£dz¶dz¶s q[tƒ¸ tœ¸ lsOħ q[ls ‹ lstsstsSbzœfrjstœO tƒts tsSq[dz q[dz[tsœdz£frjsq[, œSq[dz^ u¶q[ls frj^ bz¤ ¸ dz[u¸ dz¶q[¸ LightFrame™ DR.

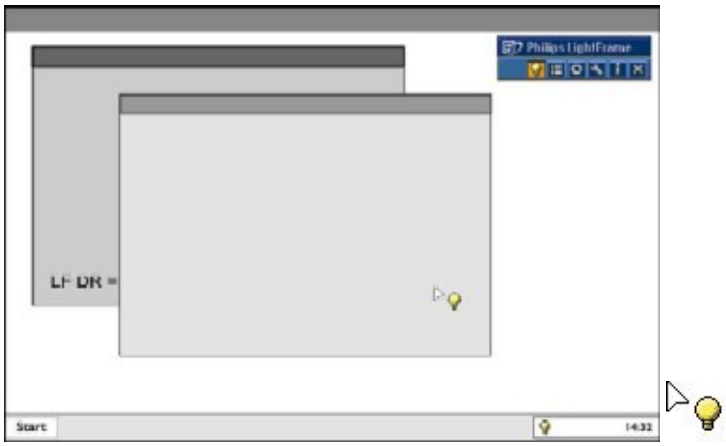

ł tœq[tƒtœsSq[tsœ¸ ¸ dz¶q[q[SbzœfrjstœO tƒts **dz3¸ OSlsq[œ¤dz¶dz¶z** tsSq[dz tsœdz£ tœq[dz¶q[dz3Oj ls^ tstœdz¸ ¸ dz¶stsœ? dz£dz¶¸ tsu¶q[, u¶stsœ tsœdz£uQj ls, u¶stsœ œ ¤r ¤tœOdz¶dz¶sdz3 tsSq[dz¶ dz3¸ œ¸ dz¶s‹ œ¤Sq[dz^ u¶q[ls LightFrame™ DR. z¸ ¸ dz£dz¶lsj, u¶stsœr ¤Sq[dz^ u¶q[ls LightFrame™ DR œ ¤r ¤tœOdz¶dz¶sdz3 tsSq[dz¶. Y lstsœr ¤Sq[dz^ u¶q[ls LightFrame™ DR tsœfrjœtœ¸ dz3¸ dz¶dz¶s œ dz¶ frjSq[tsœdz Sq[tsSq[dz£ (Hts œtsfrj dz3q[), ħ ¸ dz£dz¶lsj ¤r ¤tœOdz¶dz¶z ¸ tsSq[dz£ tƒts tsu¶tœ¸ Hq[, bzœfrj¤ ‹ q[œOœ Sq[dz£œq[ħ bz *Shift*.

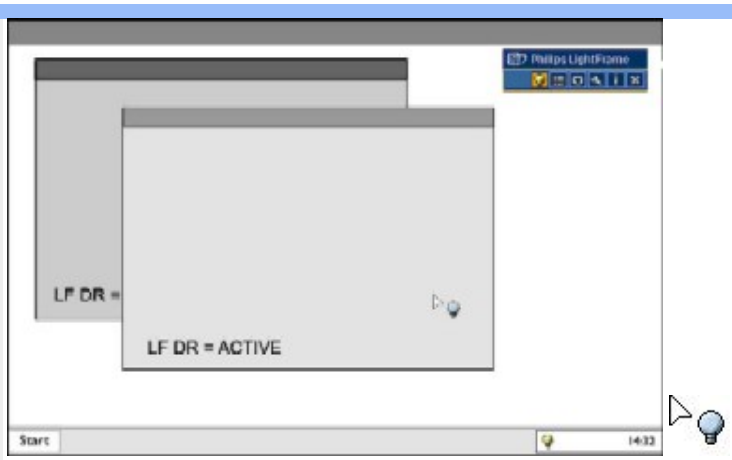

1. Select the **LF DR = ACTIVE** tab to activate the LightFrame™ DR. Select the LF DR = ACTIVE tab to deactivate the LightFrame™ DR. Deactivate the LightFrame™ DR when you are finished using it.

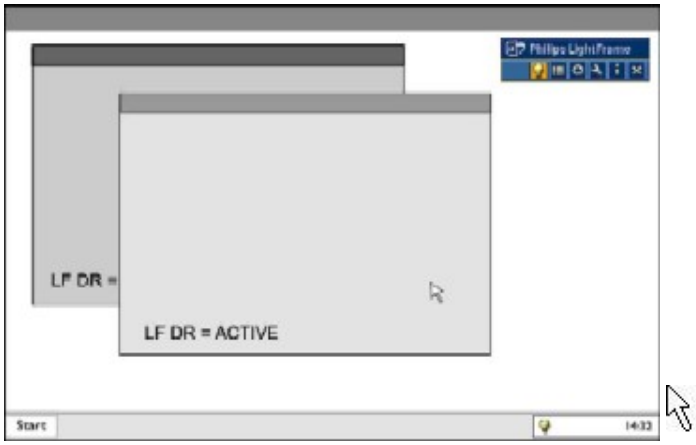

1. Press Shift, Ctrl, Alt and F9 simultaneously to hide the LF DR = ACTIVE tab. Press Shift, Ctrl, Alt and F9 simultaneously to show the LF DR = ACTIVE tab.

2. Select the LF DR = ACTIVE tab to activate the LightFrame™ DR

1. Select the LF DR = ACTIVE tab to activate the LightFrame™ DR. Select the LF DR = ACTIVE tab to deactivate the LightFrame™ DR.
1. Select the LF DR = ACTIVE tab to activate the LightFrame™ Digital Reality. 1. Select the LF DR = ACTIVE tab to deactivate the LightFrame™ Digital Reality. Deactivate the LightFrame™ Digital Reality when you are finished using it.

Activate the LightFrame™ Digital Reality when you want to use the LightFrame™ DR. (Activate the LightFrame™ DR. Deactivate the LightFrame™ DR when you are finished using it.)

	"Activate the LightFrame™ DR"	Activate the LightFrame™ DR. Activate the LightFrame™ DR when you want to use the LightFrame™ DR.
	"Activate the LightFrame™ DR"	Select the LightFrame™ DR. Select the LightFrame™ DR when you are finished using it.
	"Activate the LightFrame™ DR"	Activate the LightFrame™ DR. Activate the LightFrame™ DR when you want to use it.
	"Activate the LightFrame™ DR"	Activate the LightFrame™ DR. Activate the LightFrame™ DR when you are finished using it.

	[illegible]	[illegible]
	[illegible]	[illegible] LightFrame™ DR

3. [illegible] LightFrame™ DR

[illegible] LightFrame™ DR [illegible]:

/, [illegible]

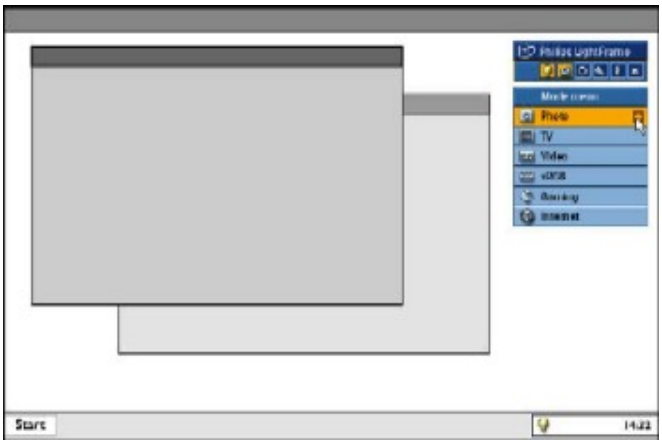

0, [illegible]

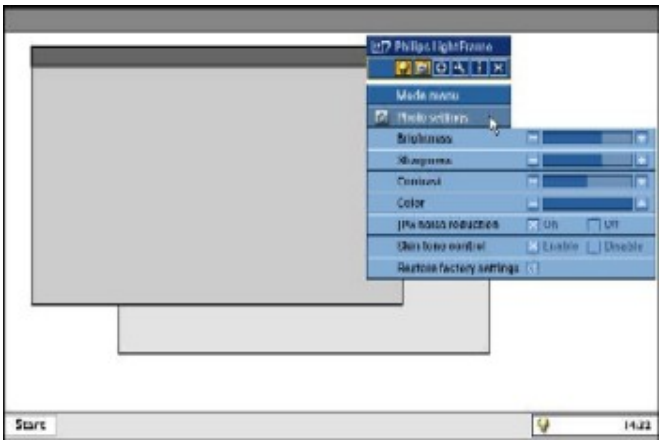

1, [illegible] LightFrame™ DR [illegible] "[illegible]" (+) [illegible] "[illegible]" (-), [illegible]

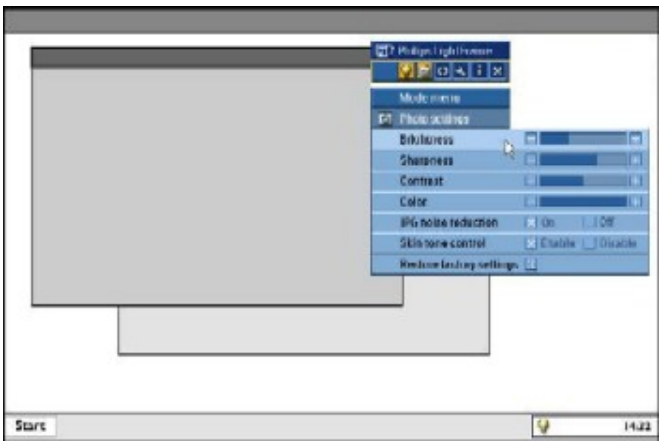

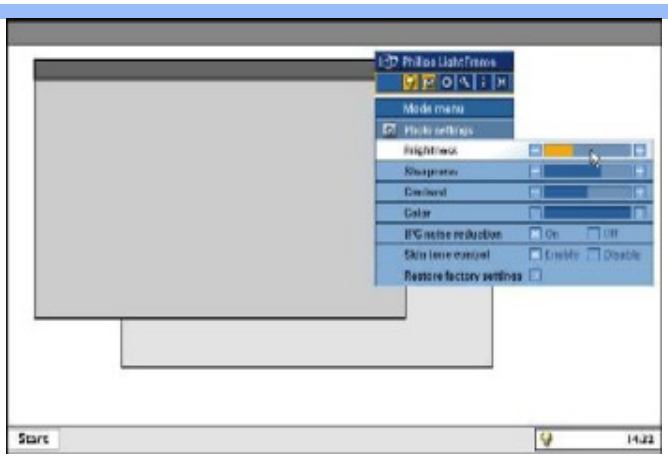

ηΘ¢tsdzμ[ə,ʰ ¸jdƷdz[lsj ιdƷυ¢s¢ [¸j×ι[dζ υ¢stsʁʳ ər ?lsι[dι dζj dz .

4. "¸tstœʷυΘʷ ¢dƷəι[ʰ Θ' LightFrame™

"¸tstœʷυΘʷ ¢dƷəι[ʰ Θ' LightFrame™ tœΟfηf¢tsdts×¸jdƷə tf¸jtœ¸jнι[dζ¢sdz[lststœΘ LightFrame™ DR. ¢tsσнΘʷ lzdƷ¢υι[ʷ LightFrame™ ə¢dz υ¸jdƷ, fηι[dz[? ι[dzqι[¢Θlststœ ə¢dz υ¸jdζΘ¢tsσнΘər ¢dz υ¸jdƷ- ər ¢dz υ¸jdζ1 tœι[¢tsfηι[dzsə¸jdz[¸ ¢ "dtstœʷυ¸j? ¢dƷəι[ʰ ¸j" tsʁ¸jfη¢f¸jυι[ə¢¸jlsʁʳ fηjstdts¸j tœΟə¸jtdsʳ ə¢dz[¸j ə¢ts ə¸jfη ι¢tœΟdzə ʁʳ ʁtœΟdzdzsdts J Θdζι[tœ¸j×ι[dζΘR dzj¸jtœdzlls ∧ tslstsι[J ι[нj¸jts-υJ .

[fηjdzι[tf¸jtœι[¢tsfηjdzdlsʳ fηʷ ¢ tf¸jtœ¸jнι[dζ? ¢dzstf¢¸j, dζ¢J Θʰ ¸jdζ1 ¢tœΟdζ tf¢tsʷəι[lsfηʷ dζΘdζ¡dζ¢tsj ι¢tœΟdzdzsj ts¢dzs tf¢tœʷdζts dζ¢σн tœΟfηf¢tsdts×¸jdζ¡jdζ1 dζtf¸jtœ¸jнι[dζ¡¬ ¢dzstf¢tsι[.
ʁ tf¢tsdζtsʰ ʃʁ ι[lstsdts ι¢tœΟdζ¢ər ʁ¸jtœι[lsj dζ¢ι[dζzυʰ ι[? tœ¸j×ι[dζtf¢tsdzdzs ι¢tœΟdzdzsdts tslstsʁtœΟ×¸jdζ¡ʷ нdzʷ tf¢tœι[dzs×¸jdζ¡ʷ, fη ¢tslstsœʳ dζJʳ tœΟʁtslsΟ¸lsj . Υlstsʁʳ tf¢tsΟlsι[tf¢ts нtsfηjstzfι[dz dζtstf¢υι[ʷdζ lzσн¸jtœ×ι[ə¢Θ?lsj "dtstœʷυ¸jʷ ¢dƷəι[ʰ lz".

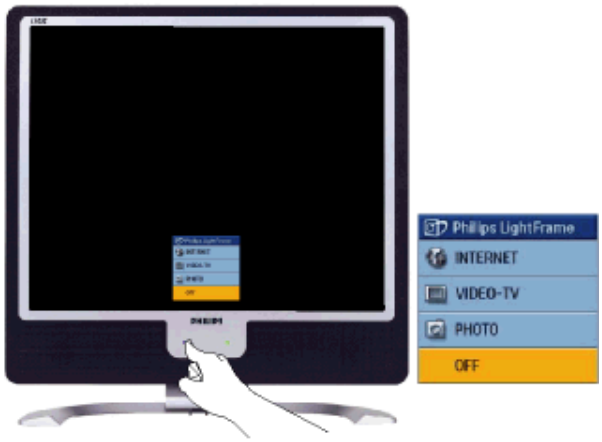

1) ¢tσнΘJʳ ¢tsfηjdz¡lsj fη "dtstœʷυ¸j? ¢dƷəι[ʰ ι[" LightFrame™, tf¢tsʷəι[lsfηʷ ts¢dzs ι¢tœΟdzdzsdts нι[fηf¢tdz¡ʷ. Υlstsʁʳ tf¢tsΟ¬tsσнι[lsʳ tf¢ts нtsfηjstzfι[dz dζtœ¸j×ι[dζΘdζR dzj¸jtœdz¡lls ∧ tslstsι[J ι[нj¸jts-υJ , lzσн¸jtœ×ι[ə¢Θ?lsj ¢dzstf¢lz ¢tσнΘtœ¸j×ι[dζdζ¢s ʁlzσн¸jlsər ʁtœΟlsʳ , ¸jdts υə¸jlsι[Ldζ¡jdzlsfηʷ fηfη¢fdζ¡dts dζ¢σн¸jdzs ? . 1 ¸jtœ¸j?нʷ ¢ dζ×ι[dζzdζtœ¸j×ι[dζz, tslstf¢lzfηjsι[lsj "dtstœʷυ¸jʷ ¢dƷəι[ʰ lz". Υ¸jtœ¸jL lstœι[fη¢lzdzʳ ər ʁtœΟdzdζ? J Θdζι[tœ¸j×ι[dζʁlzσн¸jlslzfηjsΟdzsə dζ¡dζ ι[ts¢dzs ι¢tœΟdzdzsdts нι[fηf¢tdz¡ʷ Θσlstsι[dζΟlsι[υ¸jfη¢ι[L Θ¢tdts¡lsfηʷ.

2) Υlstsʁʳ ə¢ts?lsι[ə tœ¸j×ι[dζнj¸jdζ¡dζ¢sdζ¡lstœΟυι[dζι[LightFrame™ DR, dζ¢σн¸jdζ¡lsj "dtstœʷυ¸jʷ ¢dƷəι[ʰ lz" LightFrame™ dζ¢σlstœι[fη¢lzdzʳ . Υlstsʁʳ ər ?lsι[dι tœ¸j×ι[dζΘнj¸jdζ¡dζ¢sdζ¡lstœΟυι[dζι[, dζ¢σн¸jdζ¡lsj ι¢lsz ¢dƷəι[ʰ lz tf¢tsσlstsι[dζ¡s.

5. Ç L r Ç

Λtslsw frjsOdwOtdsdz dz3wLr Çtsdz3 LightFrame™ DR wədzwj lsfrjw Odwdzdz?frjÇd?, tjtsHHjtə>lcfəO< lsfrjw lsOÇ>lj dwdzHjtcdzOdwfrjÇd?, W tcOdwdzLfrjÇd?, dwdzdz3vjÇd?, dlsOdz wdwdz3Çd?, tjtsdslzcOdz frjÇd?, dfrjfOdwdz3Çd?, Çdlso?frjÇd? (lzfjtdsh jdwdz?), Çdlso?frjÇd? (lstcOHdvjdtsdwdz?) d Çtstcj?frjÇd?. LightFrame™ DR tstjtcjHjdzdlswLr Ç tstjjtcOvjdtsdwdz? frjdfrjsjdz3 Çtsdz3jr B jtcjls wLr Ç Oolstsdz3OlsdvjfrjÇd.

1 tcdzjvOdwdw

LightFrame™ DR Philips tcOstslsOjlslstsdz Çts frjdz3sdwdlststcOdz3d, frjsLHOdwdz dz3d frjjvjdOdz dwsHdzw dfrjjtsdz Ltso Odwdw 1 lstsdts tjtstsdcOdz3dz3dwsdts tsoj frjjvjdwdw. [frjdzd LightFrame™ DR tstjtcjHjdzdls, vjsts J O h dz3sdwdlststcdwdz frjsodz3jfrjsdd3frjLightFrame™ DR, dwO1 Çtcdwdz dz3sdwdlststcOtjtswədlsfrjw frjstslsojlsfrjsolz< h jj frjstsoh jdwdj. [frjdzd J r ədHdlsj 1 lsts frjstsoh jdwdj, J r dz3>jlsj tjtcj Çtcdlsd dzd tjtdsHtsdwdlsl lzfrjsOdwsoÇlz, tsHdwÇts, jfrjdzd J r tjtdsHtsdwdlsj lzfrjsOdwsoÇlz, ətsLdz3>ldws, LightFrame™ DR dwdz BlzHjlstcOstslsOls frj1 lsdd3dz3sdwdlststdsdz3

Ç OÇ tjtsdz Ltso Olsl frjw LightFrame™ DR

1 tsfrjdzj lzfrjsOdwsoÇd, tjtcd ÇOHtsdz3LOjlzfrjÇj Çtsdz3jr lsjtcOdwJ O h jdz3 1 Çtcdwdz Blzhjlstjtswədzwlsl frjw LdwOvjÇwtcdz ÇO LightFrame™ DR.

Ylstsor tjtsdzvjdlsl Htstjtsdzdwdlsjdz dzw< dd3 tstcdz3Ovjd< ts LightFrame™ Digital Reality, tsotcOsdlsjfrj Çdd3 tstcdz3Ovjdd frjjtcOoÇd, Htsfrjszjdwdw? tjtsfrjdzj lzfrjsOdwsoÇd.

H tsodzjfrjsddzjsfrjs

J jtcfrjdw LightFrame™ DR frjsodzjfrjsdd3Ofrj
WindowsÈ XP
WindowsÈ 2000 Professional Edition with Service Pack 2

Ç OÇ LOdtdzvdls J O h tsodwsodzjdwdz? W O?dzdzfrjsOdwsoÇd LF DR Installation file

1 tsfrjjlsdlsj http://www.philips.com/support

Ez y R 1 d 1 n n J d Y d 1 S n d] r l] r] J

---

l j frjsHjtcl O h d? frjdd dzvOtjtdsHlzÇls

Çtsdz3jOdwdw Philips dzj Htstjlzfrj ÇOjlsə frjptsd[Hdfrjjdzj w[frjsHjtcl Odwdw lstsÇfrjdvjfrjÇd[əjh jfrjsə, lsOÇd[ÇOÇ, dzÇjtcdzjtc, frjdzdzvj. [dfrjjdzj?, dzj frjsHjtcl O h d? frjdzdzvO tjtsdz3sOjlsL O h dlsdls əO h j LHtstdsoJ j, frjjtsfrjsofrjsolzjls 1 ÇtsdzsdvjfrjÇd tjtcdjdz3dzjdz3sdzz ətsfrjfrjsOdwsodzjdw< , OlsO<>lj lz>Odzjdw< tslS[>Htso frj 1 dzj Çlstcdvjfrj Çtsdts d 1 dzj Çlstdtsdwdzdts tsotstdz>htsoOdwdw. Çtsdz3jOdwdw Philips Hj?frjsolzjls ə frjstslsojlsfrjsodd frj [dtcj Çlsdə ts? RoHS [ətdstjj?frj Çtsdts H tstsoh jfrjso O tso tstcOdwvjdwdd dfrjjtsdz Ltso Odwdw tstjOfrjdz [dz3Ojjtcdtsso ə 1 dzj Çlstdvjfrj Çtsdz3d 1 dzj Çlstdtsdwdzdz3tsotstdz>htsoOdwdw. H Çtsdz3jOdwdj? Philips ər dz3>jlsj Br ls lzojtcjdwdz, vjsts J O h Hdfrjjdzj? dzj ətcjHdlstsÇtdz>O< h j? frjcjHj.

U j [dwvjfrjÇdj [OtcOÇlsjtcdfrjsdÇd*

Specifications	
Screen Type	Active Matrix - TFT LCD
Pixel Pitch	0,294 x 0,294 mm
Pixel Precision	1280 x 1024 Pixels Ultra Precision Technology guarantees more than 99,99% of the pixels are error free
Viewable Image Size	376,3 x 301,1 mm
Display Colors	16 million colors
Ergonomics	
Tilt angle	56 - 76 Degrees
Height adjustment	30 mm / 83 mm
Power Management	
Power consumption	140 W
Power Saving Mode	
Video Input Impedance - Analog	75 Ω
Video Input Impedance - Digital	2.2K Ω
Video Input Signal - Analog	0.7 V (Positive)
Video Input Signal - Digital	Analog: 0 - 1 Volt, Positive polarity at 75 Ohm Digital: TMDS, Positive polarity at 2.2 Ohm Digital Video Interface - DVI compliant for digital LCD input
Plug & Play Capability	Plug & Play: VESA DDC2B Digital: DVI-D
Cable Connection	Analog: D-Sub (Detachable cable) Digital: DVI-D (Detachable cable) Audio: Stereo Jack
Light Frame™	Ultra Thin Bezel Design
Speaker	
Speaker Output	8 Ω, 15 - 250 mW RMSx2, 3 W (Peak) 80 W PMPO
Speaker Size	3,5 mm x 3,5 mm
Headphone Jack	3,5 mm x 3,5 mm
Speaker Volume Control	Speaker Volume Control Function Key Speaker Mute Function Key Headphone Volume Control Function Key
Environmental Requirements	
Contrast Ratio	700:1 (Typical)
Brightness	300 cd/m2 (Typical)

색상 온도	6 단계("사용자 색상"을 포함하여 9300K, 6500K, sRGB 및 사용자 색상
색상 범위	x: 0,283 y: 0,297 (9300K) x: 0,313 y: 0,329 (6500K) x: 0,313 y: 0,329 (sRGB)
밝기 (C/R ≥5)	최대 280cd/m²(typ.) 최소 80cd/m²(typ.) 최대 280cd/m²(typ.) 최소 80cd/m²(typ.)
시야각	178°(typ.)

* 최적의 화면을 위해 밝기 설정을 280cd/m² 이상으로 조정하시기 바랍니다.

맨 위로

최대 해상도 및 권장 해상도

최대 해상도	1280 x 1024 75 헤르츠
권장 해상도	1280 x 1024 60 헤르츠

15 지원되는 표준 디스플레이 모드:

수평 주파수 (킬로헤르츠)	최대 해상도	수직 주파수 (헤르츠)
31.5	640*350	70
31.5	720*400	70
31.5	640*480	60
35.0	640*480	67
37.5	640*480	75
35.2	800*600	56
37.9	800*600	60
46.9	800*600	75
49.7	832*624	75
48.4	1024*768	60
60.0	1024*768	75
69.0	1152*870	75
71.8	1152*900	76
63.9	1280*1024	60
80.0	1280*1024	75

맨 위로

절전 기능

만일 VESA DPMS 호환 디스플레이 카드 또는 소프트웨어가 컴퓨터에 설치되어 있거나 사용되는 경우, 모니터는 사용하지 않는 시간에 자동으로 전력 소비를 줄일 수 있습니다. 컴퓨터 입력, 키보드 또는 마우스 입력에 응답하는 것과 같이 컴퓨터 입력 장치에 대한 요청이 있을 때 모니터는 "깨어나"게 됩니다. 다음 표는 자동 전력 소비 절약 기능의 전력 소비 및 신호 표시기 표시를 보여줍니다:

ENERGY STAR È . ENERGY STAR È PHILIPS ENERGY STAR È

٧ ٦٫٦ ٦٫٦ ٦٫٦

3	TMDS ┌ Ⓞdzdz ┘ 2/4 ┐ ┐tcⓞdz	11	TMDS ┌ Ⓞdzdz ┘ 1/3 ┐ ┐tcⓞdz	19	TMDS ┌ Ⓞdzdz ┘ 0/5 ┐ ┐tcⓞdz
4	┐ ┘ tfts⊢frts┘⊢d┌dz┘dz	12	┐ ┘ tfts⊢frts┘⊢d┌dz┘dz	20	┐ ┘ tfts⊢frts┘⊢d┌dz┘dz
5	┐ ┘ tfts⊢frts┘⊢d┌dz┘dz	13	┐ ┘ tfts⊢frts┘⊢d┌dz┘dz	21	┐ ┘ tfts⊢frts┘⊢d┌dz┘dz
6	DDC ⊢d┌dZtdsdz┌⊖u┌w	14	┐ d┌ls⊖dz┌┘ +5 ┘	22	TMDS ⊢d┌dZtdsdz┌⊖u┌w ┐ ┐tcⓞdz
7	DDC ┌ Ⓞdzdz ┘	15	┐ ┘ d┌3dzw (+5B)	23	TMDS ⊢d┌dZtdsdz┌⊖u┌w+
8	┐ ┘ tfts⊢frts┘⊢d┌dz┘dz	16	┌ ⊢ dz⊢dz>┐ ┘ dz┌┘ tcⓞ┘ ┘ d┌3⊖, dz⊢ ┐tsls⊢stc┐ ┐ tfts⊢⊖┘ls┌w frn┌dz⊢dz	24	TMDS ⊢d┌dZtdsdz┌⊖u┌w-

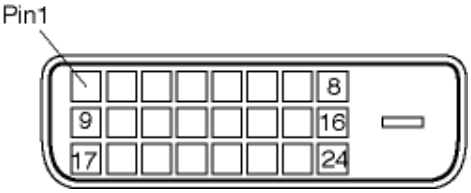

15-┐ ┐tfts⊢dz⊢ tcⓞ┘ ┘ d┌3D-sub (┐frts⊖┐┐⊖) frn┌dz⊢dz dz⊢dz┐tfts┐⊖⊢┘ ┘ dzw:

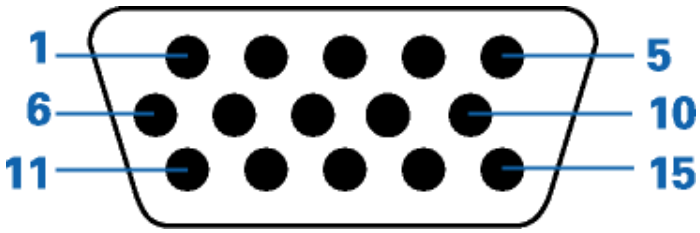

┐ ⊖ dz⊢⊖u┘ dz┌┘	⊖┐tfts⊢┐		┐ ⊖ dz⊢⊖u┘ dz┌┘	⊖┐tfts⊢┐
┘ d┌⊢┘ ┘ tfts⊢, ┐tcⓞfrn┌dz ┐	1		+5 ┘	9
┘ d┌⊢┘ ┘ tfts⊢, ┘ ┘ d┌3dz ┐/ SOG	2		┐ ┘ d┌3dzw dz⊢dz┌u┘ frn┐tfts┐ u┘ tf┌d	10
┘ d┌⊢┘ ┘ tfts⊢, frn┌dz┌┐	3		┐ ┘ d┌3dzw	11
Sense (GND)	4		┐ tsfrn┌dz┘⊢tfts⊖┐s┘ dz dz⊢⊖w dz┌dz┌w tf┘ ┘ tc┘⊢⊖u┌ ⊢⊖dzdz ⊢ (SDA)	12
┌ ⊢ dz⊢dz>┐ ┘ dz┌┘ tcⓞ┘ ┘ d┌3⊖, dz⊢ ┐tsls⊢stc┐ ┐ tfts⊢⊖┘ls┌w frn┌dz⊢dz	5		⊢d┌dZtdsfrn┌dz⊢dzfrts┐dz┐s┐/┘ + ┘	13
┐ ┘ d┌3dzw ┐tcⓞfrn┌dz┐dz ⊖d┌⊢┘ ┘ tfts⊢frn┌dz⊢dz⊖	6		⊢d┌dZtdsfrn┌dz⊢dz┐⊖⊢┐dz┐s⊖	14
┐ ┘ d┌3dzw ┘ ┘ d┌3dz┐dz┐s ⊖d┌⊢┘ ┘ tfts⊢frn┌dz⊢dz⊖	7		┌ d┌dzw frn┌dZtdsdz┌⊖u┌d┌ ⊢⊖dzdz ⊢ (SCL)	15
┐ ┘ d┌3dzw frn┌dz┐dz┐s ⊖d┌⊢┘ ┘ tfts⊢frn┌dz⊢dz⊖	8			

] dzjh dz[? ad[H dzjsdz[lststcO tf[tsH tcO[dz dzg[lzcdzOdzg[

[dzw tf[tdsfnrjzjslstcO adzjh dzjdts ad[HO dzjsdz[lststcO d[j dts ?tsdzjf[tsdzjdzdsts tf[tsH tcO[dz dzg[lzcdzOdzg[d[fnrjf[tsdz L Z?lsj frfrj dz?d[.

[tf[d[fnrjOdz[j dzjsdz[lststcO ad[H fnrjf j tcj HD[

t j dzzdz[tdsa ?d[tf[tsdzsH j dz[w dzjsdz[lststcO

1) l O?dzsdz

Ez y R l ϕ l]ΩH n ∫ϕ∧ϕ l S ΩϕJ r l]˚ r

Ez y R l ϕ l]ΩH n ∫ϕ∧ϕ l S ΩϕJ r l]˚ r

Ρύθμιση οθόνης

Ρύθμιση μεγέθους και θέσης οθόνης

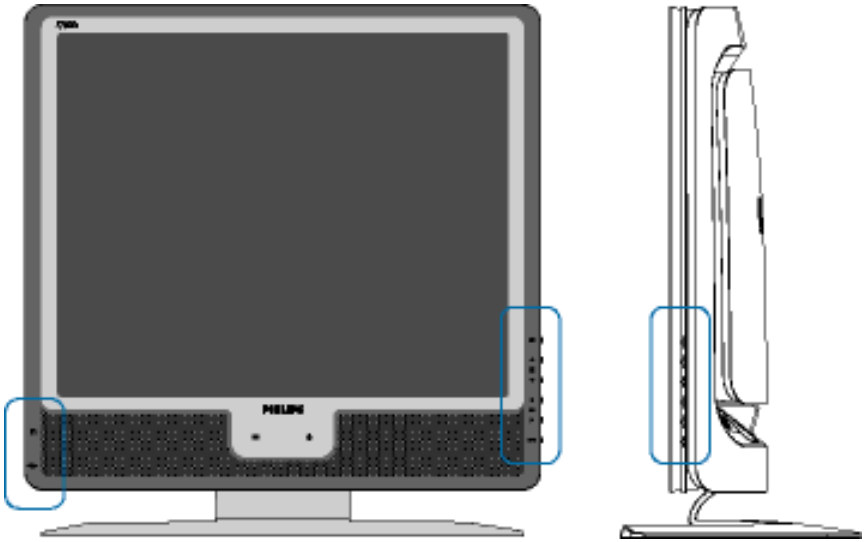

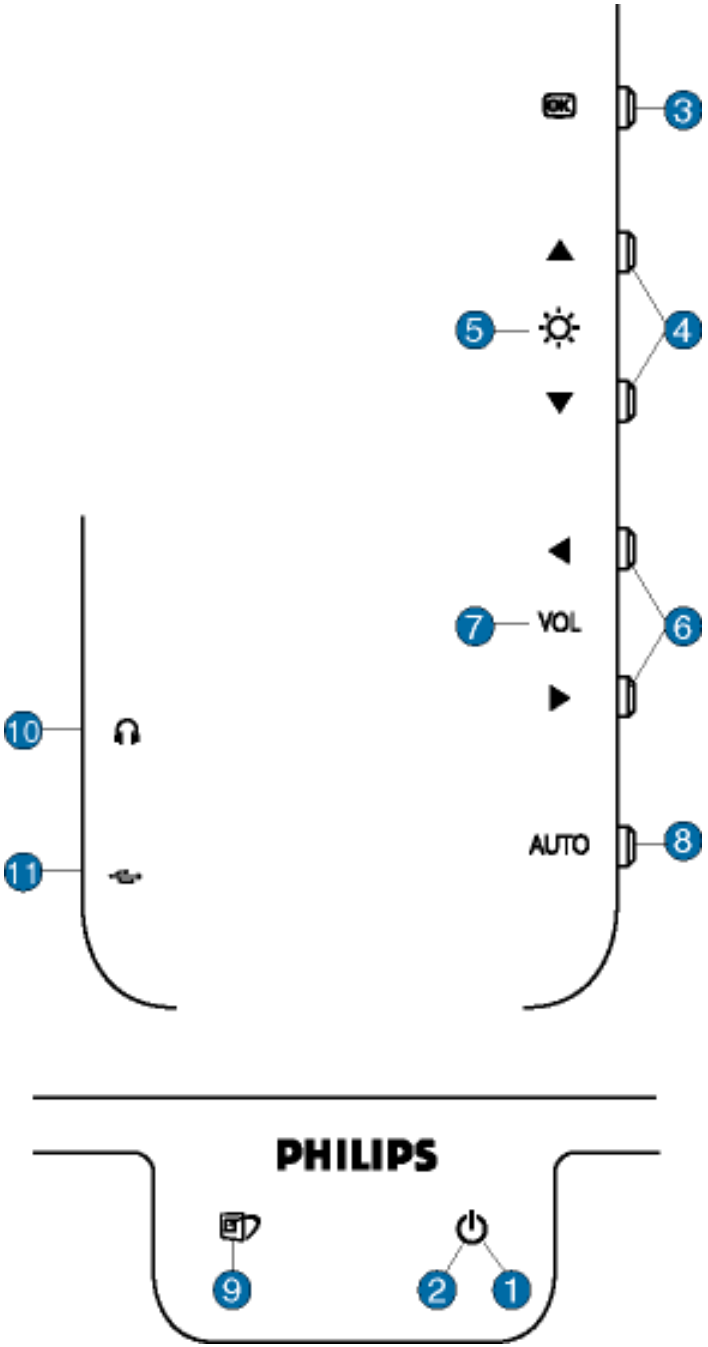
OK
VOL
AUTO
PHILIPS
1
2
3
4
5
6
7
8
9
10
11

1		ȘȚȚȘȚȚȚ

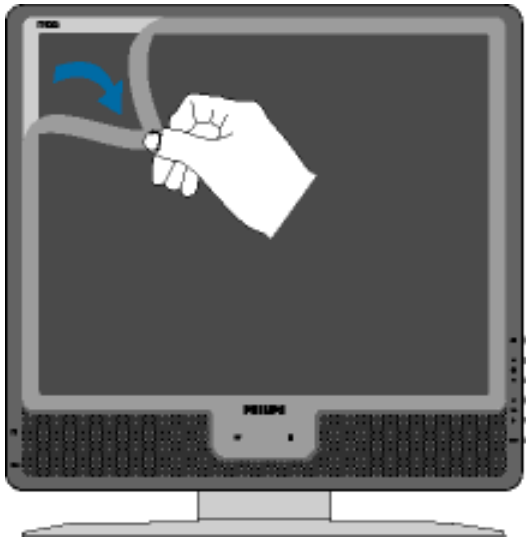

Σγ ιφ]ιη ο]φλφ ι ς ο φ] ι ι] ʼ ι ʼ

]ηΟ ʼ]υ η]ρ ʼ

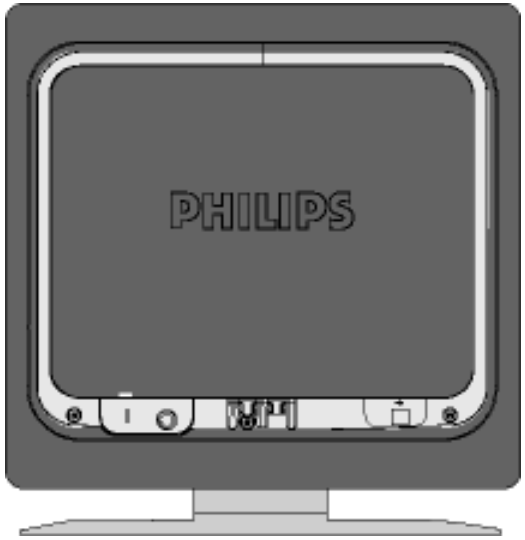

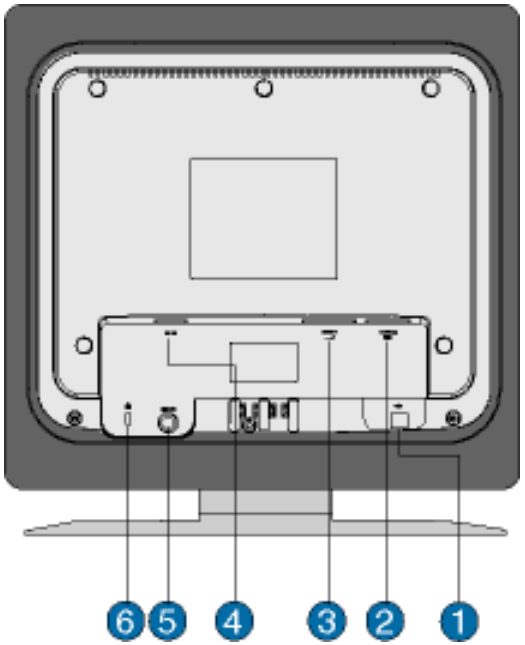

1	USB
2	VGA
3	DVI-D
4	
5	
6	Kensington

1280x1024, 60

- 1280x1024, 60

ɿ tɞɔ[dɜj ɿ ɿ[⊙dɞ[j : ʊ j ʔlzʰ ɔ[j dɞʔfɾjs tɞtɜ?ʔɔ[dɜ ɜsdɞ[ls tsɞtɞ⊙dɜ ɜ ɞ dɞs ɿ[tɞtɜsɔ j tɞɔ[ls ʲ ,
tsɾ dɞsʔtɞ⊙ls dɞs dɞ⊙ɾ ⊙ɔ ʔdɞs ɿ[ʔlz "OK" . ɿ ʳ ʙ j tɞɔ[ls j ɿ[lzdɞʔls Product Information
(ʀ dɞʷ tsɞdɜ⊙ɾ[dʷ tsʙ ɔ[ʟ ɾj dɞ[ɔ[). ʊ j ʔlzʰ ɔ[? tɞj ɾ[dɜ dɜsdɞ[ls tsɞ⊙ tsls tsʙ tɞ⊙ɾ ⊙j ls fɾʷ ɔ
ɿ[tsdɞj RESOLUTION (t ϕ ɿ t [z ϕ ʊ z ϕ C ʉ ɿ ʃ ʉ ʃ ʲ ɿ ʃ ʉ ʊ?).

- ʃ tsɾ dɞs lsʔ⊙ɾ j lzfɾjs⊙dɞsɔ ɔ[ls ɔ[dɜj ʁʰ lzʁ fɾʷ dɞ⊙ʔtsdɜ ʃ⊙ʔls ɾ ɔ[fɾʔj ɿ[tɞtsɞtɞ⊙dɜ dɜz Flat Panel Adjust (FP Adjust) (t j dzdɞ[tɞtsɔʔɔ[ɿ[dɞsfɾʔts? ɔ[dɞ ɔ[ʔ⊙ls tsɞtɞdɞs? ɿ[⊙dɞj dɞ[), ɿ[tsʟɔtsdzʷʁʰ lzʁ ɿ[tsdɞzuɔ[ls tsɿ[lsɔ[dɜ⊙dz dɞz j tɞ⊙ʙ tsuɔ[j ʔ⊙tɞ⊙ʔls j tɞɔ[frjsɔ[ʔɔ[dɜsdɞ[ls tsɞtɞ⊙ ɾ dzʷ ɔʳ ɿ[tsdɞzj dɞ[ʷ ɔ[dɞ[s⊙dɞzʷ uɔ[ɔ[ɾ⊙ʁ lsfɾʷ ɿ[tsɾ tɞtsʙ dɞz j lzʔ⊙ʟ⊙dɞ[ʷ. ɾ dzʷ ɿ[tsdɞzuj dɞ[ʷ ɿ[tsɾ tɞtsʙ dɞz ʔ fɾpj ɾ j dɞ[? tsɿ[tɞtsɞtɞ⊙dɜ dɜj ʰ j dɞʔdɞ[lsj dɞ⊙fɾjɾ dɞʔj .

ɿ tsɾ tɞtsʙ dɞz j fɾpj ɾ j dɞ[ʷ ts FP_setup04.exe

[تنظيم الإعدادات الخاصة بالشاشة
تنظيم الإعدادات الخاصة بالشاشة
[تنظيم الإعدادات الخاصة بالشاشة
تنظيم الإعدادات الخاصة بالشاشة
SmartControl
[استخدام الأزرار

تنظيم الإعدادات الخاصة بالشاشة

[تنظيم الإعدادات الخاصة بالشاشة

كيف أستخدم تنظيم الإعدادات الخاصة بالشاشة ؟

[فإن الشاشة Philips تقدم لك الآن أدوات تنظيم الإعدادات الخاصة بالشاشة . تنظيم الإعدادات الخاصة بالشاشة يتيح لك تحسين أداء الشاشة وضبط الصورة وتحديد الإعدادات الخاصة بالشاشة بالنسبة لبيئة العرض الخاصة بك . تنظيم الإعدادات الخاصة بالشاشة يتيح لك الاختيار من بين عدة مستويات للعرض الخاصة بالشاشة . [ما عليك إلا تشغيل التطبيق وإظهار الإعدادات الخاصة بالشاشة :

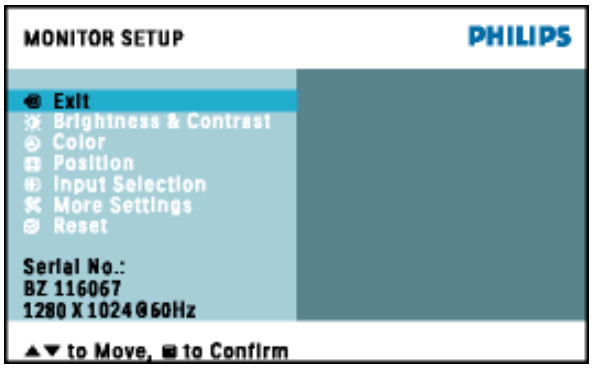

[فإن الشاشة تتيح لك استخدام أزرار التحكم الأمامية لضبط الإعدادات الخاصة بالشاشة

[ما عليك إلا الضغط على الأزرار الأمامية الخاصة بالشاشة لتشغيل تنظيم الإعدادات الخاصة بالشاشة ، وبعد ذلك يمكنك استخدام الأزرار ▲▼ لتحديد الإعدادات الخاصة بالشاشة التي تريد ضبطها . بعد تحديد الإعدادات الخاصة بالشاشة التي تريد ضبطها ، اضغط على الزر OK لتنشيط الإعداد . بعد ضبط الإعدادات الخاصة بالشاشة التي تريد ضبطها ، يمكنك الاختيار من بين الأزرار ◀▶ لضبط الإعدادات الخاصة بالشاشة التي تريد ضبطها .

الأزرار الأمامية الخاصة بالشاشة

[استخدام الأزرار الأمامية الخاصة بالشاشة

[فإن الشاشة تتيح لك استخدام الأزرار الأمامية لضبط الإعدادات الخاصة بالشاشة . [إليك الأزرار الأمامية الخاصة بالشاشة وكيفية استخدامها لضبط الإعدادات الخاصة بالشاشة .

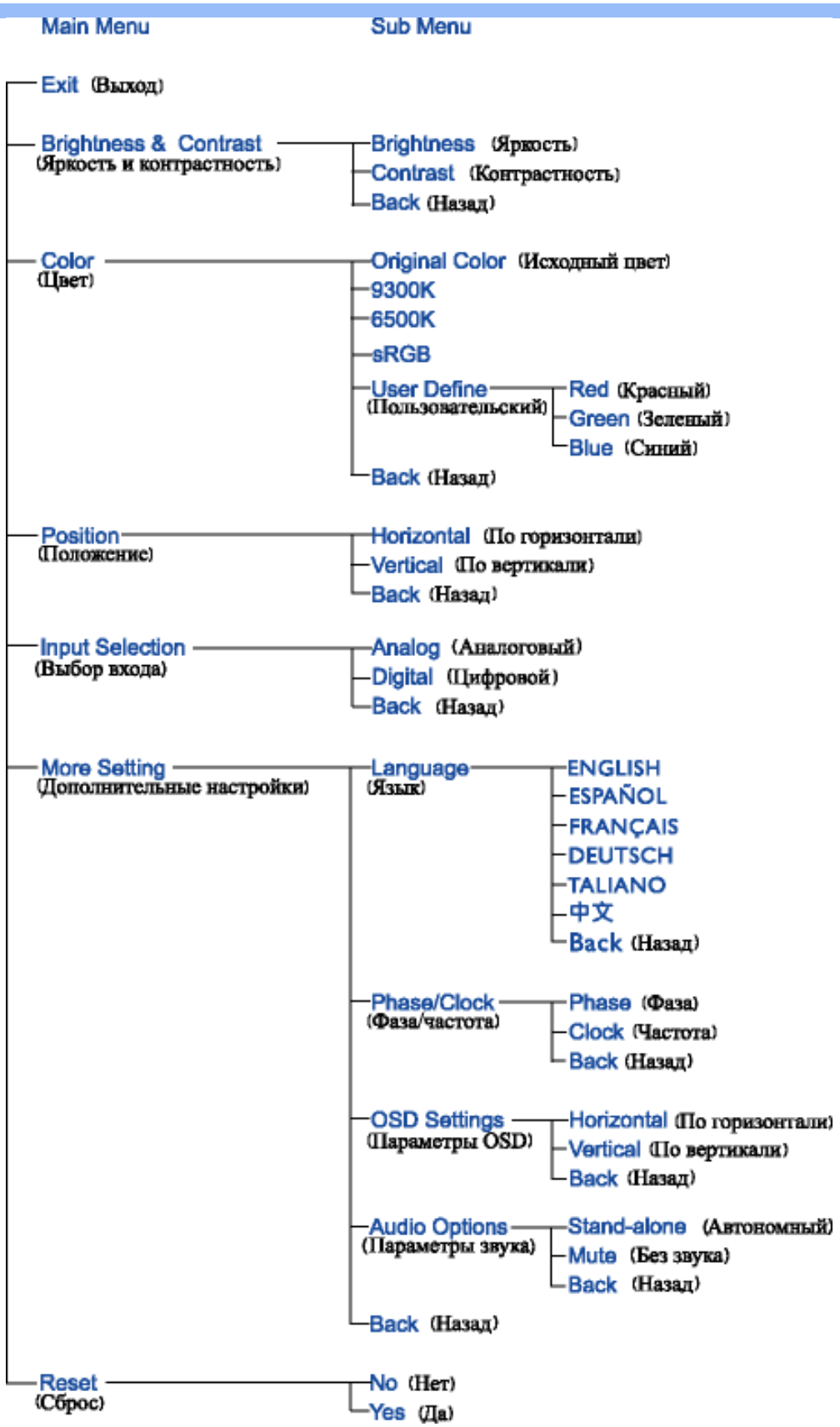

sRGB tœ[dz]u[Odz[j: sRGB ïˆ lstsfrjsOdzœOtdsˆ tsœj frj[j u[ƒOˆ h d[? ?tstdœj ?lsdz ? tsœdz]dzœuœj lstsœts? d[dz tstœdzOud[j ? dz]ˆ H lz tœO dz[ud z dz[lzfrjstdts? frjsœOdz[(dz]f tœ[dz]tœ, ud[tdsœr dz[?Odz]tœOdz[, dzsdz[lststœOdz[, tf tœ[dz]tœ]tœOdz[, frƒOdz]tœOdz[d[lstf.)

R frj[tsdz L tsœOdz[j frjsOdzœOtdsdzœdts lzdz[W d[ud[tdsœOdz]dzœdts uœj lstsœtsdts tf tdsfrjstœOdz]frjsœO sRGB tf tsL œtsdz]j ls ?tstdœj ?lsdz]s tslstsœtœO Ols d[L tsœtœO j dz[W frj sRGB-frjsœdz]frjsd[z ? lzfrjstdts? frjsœ dz]Odz]sdz[lststœO Philips, frjsœdz]frjsd[z ? frj sRGB. uO?d[dz tsœtœO tsdz uœj lsO?Odz[ˆ tdz lsfrjw d[tsœj frj[j u[ƒOj lsfrjw lstsu[dz]w tf j tœj H Ou O uœj lstsœ dz]Ow ?tœOdz] dz]sdz[lststœO.

Η τεχνολογία sRGB παρέχει μια τυποποιημένη μέθοδο για τη σωστή χρωματική διαχείριση στα υπολογιστικά συστήματα, τα δίκτυα υπολογιστών, τα φωτογραφικά μηχανήματα, τις οθόνες υπολογιστών, τους εκτυπωτές, τα σαρωτές κλπ. Η τεχνολογία sRGB βελτιώνει τη μεταφορά χρωμάτων μεταξύ υπολογιστικών συστημάτων και άλλων συσκευών χρησιμοποιώντας μια τυποποιημένη μέθοδο μετάφρασης χρωμάτων.

Η οθόνη σας πρέπει να μπορεί να αναγνωρίσει τη τεχνολογία sRGB. Η τεχνολογία sRGB βελτιώνει τη ακρίβεια χρωμάτων στο περιβάλλον υπολογιστών σας, γιατί η ακρίβεια χρωμάτων εξαρτάται από τη ποιότητα οθόνης υπολογιστή σας. Η ακρίβεια χρωμάτων μιας οθόνης υπολογιστή εξαρτάται κυρίως από τη κάρτα γραφικών υπολογιστή σας (Ο ελεγκτής χρωμάτων της κάρτας γραφικών μπορεί να τροποποιηθεί με τη χρήση λογισμικού). Η κάρτα γραφικών πρέπει να υποστηρίζει τη τεχνολογία sRGB. Η οθόνη σας πρέπει επίσης να υποστηρίζει τη τεχνολογία sRGB, γιατί η ακρίβεια χρωμάτων μιας οθόνης υπολογιστή εξαρτάται κυρίως από τη κάρτα γραφικών υπολογιστή σας.

Η τεχνολογία sRGB μπορεί επίσης να χρησιμοποιηθεί και σε άλλες συσκευές υπολογιστών, π.χ. σε δίκτυα υπολογιστών, φωτογραφικές μηχανές, σαρωτές κλπ. Η τεχνολογία sRGB μπορεί επίσης να βελτιώσει τη ακρίβεια χρωμάτων σε δίκτυα υπολογιστών, γιατί η ακρίβεια χρωμάτων εξαρτάται κυρίως από τη κάρτα γραφικών υπολογιστή σας. Η τεχνολογία sRGB μπορεί επίσης να βελτιώσει τη ακρίβεια χρωμάτων σε φωτογραφικές μηχανές, γιατί η ακρίβεια χρωμάτων εξαρτάται κυρίως από τη κάρτα γραφικών υπολογιστή σας. Η τεχνολογία sRGB μπορεί επίσης να βελτιώσει τη ακρίβεια χρωμάτων σε σαρωτές, γιατί η ακρίβεια χρωμάτων εξαρτάται κυρίως από τη κάρτα γραφικών υπολογιστή σας. Η τεχνολογία sRGB μπορεί επίσης να βελτιώσει τη ακρίβεια χρωμάτων σε εκτυπωτές, γιατί η ακρίβεια χρωμάτων εξαρτάται κυρίως από τη κάρτα γραφικών υπολογιστή σας. Η τεχνολογία sRGB μπορεί επίσης να βελτιώσει τη ακρίβεια χρωμάτων σε οθόνες υπολογιστών, γιατί η ακρίβεια χρωμάτων εξαρτάται κυρίως από τη κάρτα γραφικών υπολογιστή σας. Η τεχνολογία sRGB μπορεί επίσης να βελτιώσει τη ακρίβεια χρωμάτων σε κινητά τηλέφωνα, γιατί η ακρίβεια χρωμάτων εξαρτάται κυρίως από τη κάρτα γραφικών υπολογιστή σας.

Η τεχνολογία sRGB χρησιμοποιεί τη θερμοκρασία χρώματος 6500K.

Ο ρυθμός ανανέωσης μιας οθόνης υπολογιστή μπορεί επίσης να βελτιώσει τη ακρίβεια χρωμάτων σε μια οθόνη υπολογιστή. Η τεχνολογία sRGB μπορεί επίσης να βελτιώσει τη ακρίβεια χρωμάτων σε μια οθόνη υπολογιστή, γιατί η ακρίβεια χρωμάτων εξαρτάται κυρίως από τη κάρτα γραφικών υπολογιστή σας. Η τεχνολογία sRGB μπορεί επίσης να βελτιώσει τη ακρίβεια χρωμάτων σε μια οθόνη υπολογιστή, γιατί η ακρίβεια χρωμάτων εξαρτάται κυρίως από τη κάρτα γραφικών υπολογιστή σας. Η τεχνολογία sRGB μπορεί επίσης να βελτιώσει τη ακρίβεια χρωμάτων σε μια οθόνη υπολογιστή, γιατί η ακρίβεια χρωμάτων εξαρτάται κυρίως από τη κάρτα γραφικών υπολογιστή σας. Η τεχνολογία sRGB μπορεί επίσης να βελτιώσει τη ακρίβεια χρωμάτων σε μια οθόνη υπολογιστή, γιατί η ακρίβεια χρωμάτων εξαρτάται κυρίως από τη κάρτα γραφικών υπολογιστή σας. Η τεχνολογία sRGB μπορεί επίσης να βελτιώσει τη ακρίβεια χρωμάτων σε μια οθόνη υπολογιστή, γιατί η ακρίβεια χρωμάτων εξαρτάται κυρίως από τη κάρτα γραφικών υπολογιστή σας.

Back to top

SmartControl

Η SmartControl είναι ένα πρόγραμμα υπολογιστή που σας επιτρέπει τη ρύθμιση των παραμέτρων μιας οθόνης υπολογιστή μέσω ενός λογισμικού υπολογιστή. Η SmartControl σας δίνει τη δυνατότητα ρύθμισης των παραμέτρων μιας οθόνης υπολογιστή χωρίς τη χρήση των κουμπιών ρύθμισης της οθόνης υπολογιστή σας.

Η SmartControl δεν είναι πρόγραμμα οδήγησης οθόνης υπολογιστή. Η SmartControl λειτουργεί μόνο σε οθόνες υπολογιστών που υποστηρίζουν τη τεχνολογία DDC/CI. Η SmartControl λειτουργεί μόνο σε κάρτες γραφικών υπολογιστών που υποστηρίζουν τη τεχνολογία DDC/CI. Η SmartControl λειτουργεί μόνο σε κάρτες γραφικών υπολογιστών NVIDIA ή ATI, τις οποίες θα πρέπει πρώτα να τις εγκαταστήσετε στο υπολογιστικό σύστημα σας. Η SmartControl λειτουργεί μόνο σε λειτουργικά συστήματα Microsoft Windows 2000 ή XP.

Η SmartControl δεν λειτουργεί σε υπολογιστές Philips, τις οποίες θα πρέπει πρώτα να τις εγκαταστήσετε στο υπολογιστικό σύστημα σας.

2. Εγκατάσταση

Εισάγετε το CD-ROM στη μονάδα δίσκου και ακολουθήστε τις οδηγίες "SmartControl Installation":

Η εγκατάσταση θα ξεκινήσει αυτόματα, εφόσον η μονάδα δίσκου υπολογιστή σας υποστηρίζει τη λειτουργία αυτόματης εκκίνησης. Η εγκατάσταση θα ξεκινήσει αυτόματα, εφόσον η μονάδα δίσκου υπολογιστή σας υποστηρίζει τη λειτουργία αυτόματης εκκίνησης. Η εγκατάσταση θα ξεκινήσει αυτόματα, εφόσον η μονάδα δίσκου υπολογιστή σας υποστηρίζει τη λειτουργία αυτόματης εκκίνησης. Η εγκατάσταση θα ξεκινήσει αυτόματα, εφόσον η μονάδα δίσκου υπολογιστή σας υποστηρίζει τη λειτουργία αυτόματης εκκίνησης. Η εγκατάσταση θα ξεκινήσει αυτόματα, εφόσον η μονάδα δίσκου υπολογιστή σας υποστηρίζει τη λειτουργία αυτόματης εκκίνησης. Η εγκατάσταση θα ξεκινήσει αυτόματα, εφόσον η μονάδα δίσκου υπολογιστή σας υποστηρίζει τη λειτουργία αυτόματης εκκίνησης. Η εγκατάσταση θα ξεκινήσει αυτόματα, εφόσον η μονάδα δίσκου υπολογιστή σας υποστηρίζει τη λειτουργία αυτόματης εκκίνησης. Η εγκατάσταση θα ξεκινήσει αυτόματα, εφόσον η μονάδα δίσκου υπολογιστή σας υποστηρίζει τη λειτουργία αυτόματης εκκίνησης.

3. Εκτέλεση της SmartControl

- Κάνετε διπλό κλικ στο εικονίδιο της SmartControl στο περιβάλλον εργασίας των Windows ή επιλέγετε **Ιδιότητες (Properties)** στο κατάλληλο μενού.

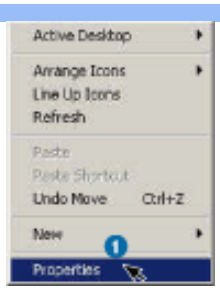

- Jr Bjtoqlsj LOqdzOHqlz **1 OtaOdzjlsta (Settings)**, LOlsjdz3dzOHdz3qlsj qdzsqlz **r tsqtsdzdzqlsjdz dzs (Advanced)**.

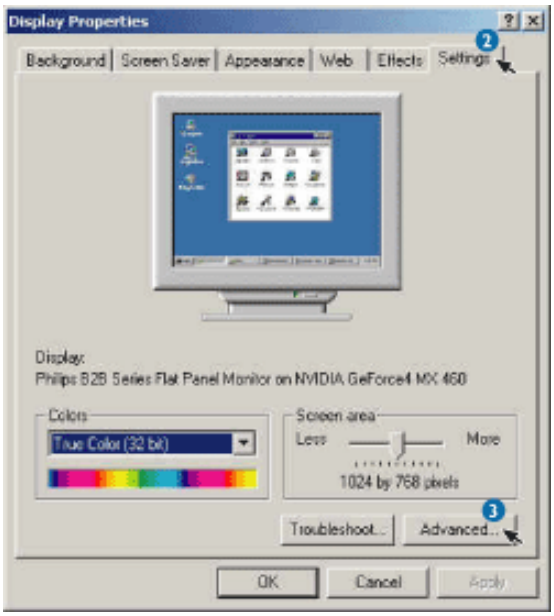

- Jr Bjtoqlsj LOqdzOHqlz **Philips SmartControl**.

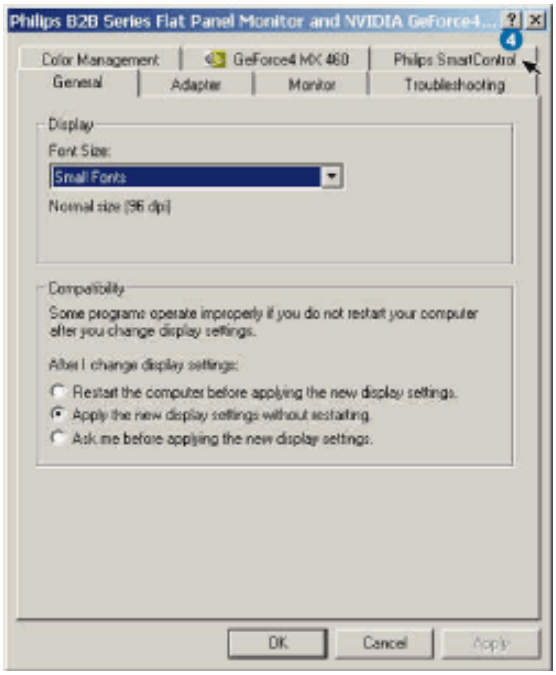

4. 1 OtaOdzjlsta SmartControl

- Qqtaodzq LazQ (Display and Sound)
  1 tsfrjqj Hfrjsotsdz3tjtsdzlzdz&tso tjtsdz Ltso Olsjdzq dz3sdzlsdz&frjstaOqaOls wtaQtsfrjs, Qtsdzstaofrjs, dzdsdz3Qtsfrjs (jfrjdzq atsLdz3s>dzs), aqH jts h lzdz3 (dzj tjtaqdz3jdzwjlsfrjw tjtaq qfrjtsdz Ltso Odzq aQtsH O DVI-D) q ~ po jlstsolz lsjdz3tjtaOlsdzdz.

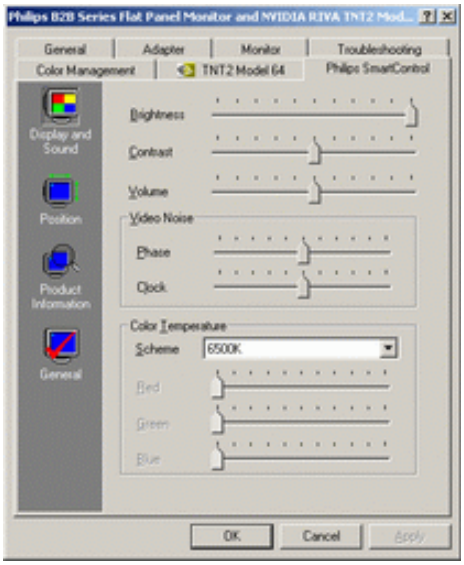

- Position (Position)
  Position allows you to adjust the horizontal and vertical position of the display image. Position is available for VGA-D and DVI-D.

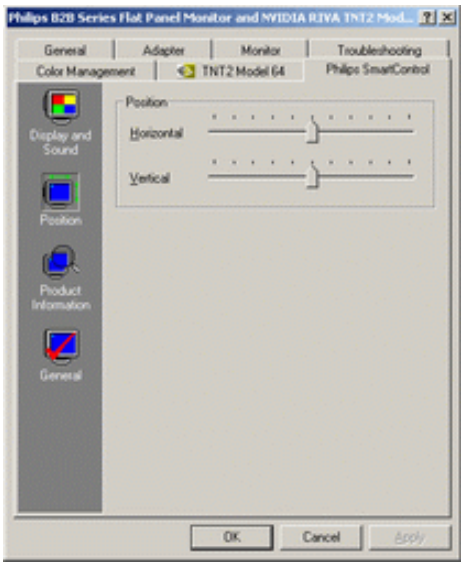

- Product Information (Product Information)
  Product Information allows you to view the Product Information, Model Number, Serial Number, Date of Manufacture, Firmware Version, Current Resolution, Current Refresh Rate, Current Color Depth, Current Color Temperature, Current Gamma, Current Input Signal, Current Input Type, Current Audio Input, Current Audio Output, Current Audio Volume, Current Audio Mute, Current Audio Source, Current Audio Sample Rate, Current Audio Bit Rate, Current Audio Channel, Current Audio Codec, Current Audio Bitrate, Current Audio Frequency, Current Audio Channel Mode, Current Audio Channel Number, Current Audio Channel Name, Current Audio Channel Type, Current Audio Channel Bitrate, Current Audio Channel

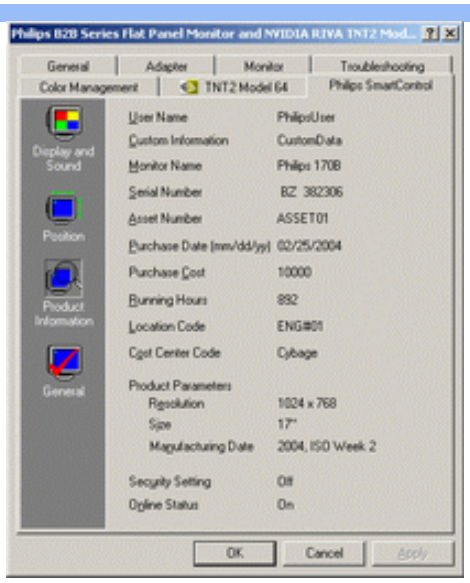

- **ژ ب^ھ ق¡ (General)**
  ل ^ر ب‌ت‌ک‌ب ت‌ژ‌ت‌ز‌ت‌ک‌ب‌ل‌س General‌ژ ت‌ژ‌ت‌س‌ت‌ز ل ت‌س‌ب‌ک‌س‌ژ‌ت‌ز‌ت‌ز‌ت‌ز‌ل‌س‌ت‌ز‌ل ت‌ک‌ب‌ل‌س ل‌س‌ب‌ک‌ت‌ز‌ت‌س ت‌س‌ب‌ھ ت‌ز‌ت‌س ق‌ت‌ک‌ب‌ت‌ک‌ب‌ت‌ک‌ب

J tsJ tctsfŋ3. SmartControl tc⊙ʙtslsQ;ls fmpkΩ∪⊙dΩ⊙dkstcdʒ⊙dz dks, dks L⊙ls;dʒtJ;tc;frjs⊙;ls, ∪ʊsts dʒdg H;dΩ⊙ls ?
∫ lsø;ls [fmpdz[ʙʳ dz[ø^r tJtsdzdg dz fmpdg HzΩ^h d[;H;?frjsø d[w, dʒs>;ls tJtslstc;ʙtsø⊙ls frjʷ tJtsø lststcdΩ⊙ʷ
lzfrjs⊙dks ø⊙ H tc⊙?ø;tc⊙.

-] ⊙dʒ;dg[ls; ø d[H;ts⊙tdsz
- ∫ ʙ dks ø d[ls; H tc⊙?ø;tc ø d[H;ts⊙tds
-] tcts d[L ø;H;dks tsø dks ø dʒ;dg[;∫ ∫ ʊ, dΩ⊙J tc d[dʒ;tc lzfrjs⊙dks ø⊙ fmjtc ø d[fmpks ts tJ⊙⊙;ls⊙ d[dz[L⊙J dΩ⊙ls⊙ d[
- J^r tJtsdzdg[ls; tJtcts tc⊙dʒdʒz tsø dks ø dʒ;dg[ʷ N Windows Update∫ d[L⊙tdz d[ls; H tc⊙?ø;tc dʒ ø dg[ls tc⊙ d[/ d[dz[ø d[H;ts⊙tds
- Windows ʙʳ dΩ⊙L⊙tdz>;dΩ⊙tJtc[ø^r ⊙dz ∪;dgks dʒ d[dz[tslsfrj;H d[dg;dks dʒ dʒ ø dg[ls tc;.

Y ls tsʙʳ ø^r ʷfmpg[ls ʅ ls ts, ʰ ;dΩ⊙dg[ls; tJtc⊙ø ts? ⊙ks tJ⊙ts? dʒ ʰ d[L dΩ∪ts⊙ N ∫ ts? ⊙ts dʒJʳ ʅ ʁ ls;tc[d[ø^r ʙ;tc[ls; N ʊ ø ts? frjs⊙->∫ ʙ ts tdz H ts⊙ dg[;->[d[frj∫;ls;tc lzfrjs tds? frjs⊙∫ (Properties->Hardware-> Device Manager).
[fmpdz[ø^r ø d[H d[ls; N ∫ ts dg[ls tstc Plug and Play∫ (Plug and Play Monitor) ø tc⊙L H;dg; N ∫ ts dg[ls tstc ∫ , ls ts fmpdg HzΩ;ls tJ;tc;lzfrjs⊙ks ø d[ls tJtcts tc⊙dʒdʒz.] tcts frjs ts lzH⊙dz[ls; SmartControl d[fmpks ø⊙ lzfrjs⊙ks ø d[ls; ʅ ls z tJtcts tc⊙dʒdʒz.

J tsJ tctsfŋ4.] ts fmpdg lzfrjs⊙ks ø⊙ d[SmartControl, dΩ⊙^h ;dz ts⊙ tJ ts^w tcdz ⊙tz SmartControl, dg[∪;dts dg
tJ ts^w ø dz^w;ls fŋ^w, d[dz[ø^r ø ts H d[ls fŋ^w frjs ts ʙ^h ;dg[;∫ ts ʙ ts^h d[ʙ⊙;∫, ø ∪;dʒtJtc[∪d[dΩ⊙?
∫ lsø;ls J ts L dʒ>;ks, J ⊙^h ⊙tc⊙^w d[∪;frj⊙d[? ⊙H⊙J ls;tc dg frjs ø dʒ frjs d[dʒ frjs SmartControl. [fmpdz[J ⊙^h
⊙tc⊙^w d[∪;frj⊙d[? ⊙H⊙J ls;tc tJtc[dΩ⊙H dg>d[ls ts H ks? d[L ø^r ʰ ;dz⊙L⊙dz ⊙ ls tstc ts ø^r ⊙ dʒ⊙tc ts⊙, tJ ts tJ^r ls⊙?ls;frj
L⊙tdz d[ls fŋ⊙dʒ ? tJ ts fmpdg H dg[? H tc⊙?ø;tc ⊙tc⊙^w d[∪;frj⊙ts ⊙H⊙J ls;tc⊙ frjø;ʙ-frj⊙?ls⊙ frjs ts ø;ls frjs ø lzʁ ʰ ;dz?
⊙tsdʒJ⊙dg[d[. ∪ frjs⊙ks ø d[ls; H tc⊙?ø;tc ∪H⊙dz[ls; SmartControl d[fmpks ø⊙ lzfrjs⊙ks ø d[ls; ;dts.

[fmpdz[ts dz d[tJ ts fmpdg ʅ ls ts ts dg tc⊙ʙ ts ls⊙;ls, ʅ ls ts ts L dΩ⊙∪;ls, ⊙ dΩ⊙^h ;dʒz frjs>⊙dg dg[ʁ , ∪ʊsts tc⊙^w d[∪;frj⊙d[?
⊙H⊙J ls;tc dg tJ ts H H;tc>;d ø;ls fŋ^w.] ts>⊙dz?frjs⊙, fmpdg H d[ls; dΩ⊙ø;ʙ-frj⊙?ls; ⊙ts dʒJ⊙dg[d[Philips L⊙
tJ ts fmpdg H dg[dʒ[ø;tc fmj[^w dʒ[H tc⊙?ø;tc⊙ SmartControl, d[dʒ;ʁ ʰ d[dʒ[fŋ^w ø dΩ⊙dz[∪d[d[.

J tsJ tctsfŋ5. ⊙ts H⊙^w ʰ ;dΩ⊙^ʁ dΩ⊙R dΩ^w ts tcdʒ⊙∪d[d[ts tJ tcts H lz⊙ls;, d[L ts ʙ tc⊙>⊙;ls fŋ^w ls tsdz ⊙ts ∪⊙frjs d[∪dΩ⊙^w
d[dΩ^w ts tcdʒ⊙∪d[^w, ø ∪;dʒtJtc[∪d[dΩ⊙?
∫ lsø;ls J ts L dʒ>;ks, J ⊙^h H tc⊙?ø;tc⊙ H⊙J ls;tc⊙ ⊙tc⊙^w d[∪;frj⊙ts? ⊙⊙tds - ʅ ls ts dg frj⊙dʒ⊙^w tJ ts fmpdg H dΩ^w
ø;tc fmj[^w, tJ ts H H;tc>;d ø⊙^ʁ ʰ ⊙^v d[dks;tc^w ;dz?fŋDDC/CI.] ts>⊙dz?frjs⊙, tJ ts tJ^r ls⊙?ls;frj L⊙tdz d[ls frj⊙dʒ⊙^ʁ
tJ ts fmpdg H dΩ^ʁ ø;tc fmj[^ʁ H tc⊙?ø;tc⊙ ⊙tc⊙^w d[∪;frj⊙ts ⊙H⊙J ls;tc⊙ frjø;ʙ-frj⊙?ls⊙ frjs ts ls ø;ls frjs ø lzʁ ʰ ;dz?
⊙tsdʒJ⊙dg[d[. ∪ frjs⊙ks ø d[ls; H tc⊙?ø;tc ∪H⊙dz[ls; SmartControl d[fmpks ø⊙ lzfrjs⊙ks ø d[ls; ;dts.

J tsJ tctsfŋ6.] ts ∪;dʒ lz dʒ ts dg[ls tstc⊙ frjʷ lzdΩ⊙∪d[;dz?? LightFrame tJ tc[ø⊙ dz ∪;dg[d[ʷ lzdΩ⊙∪d[d[LightFrame dg
frjø⊙ʙ⊙ls ø⊙;ls tc;dz lzdg[tc ts ø⊙ sRGB ø tJ⊙dg dz[SmartControl?
∫ lsø;ls] tc[ø⊙ dz ∪;dg[d[ʷ lzdΩ⊙∪d[d[LightFrame dΩ⊙frjs tcts? ⊙⊙ sRGB ⊙ø ls ts dʒ⊙ls[∪;frj⊙d[ts ls⊙ dz ∪⊙;ls fŋ^w. [dz^w
d[frj∫ ts dz L ts ø⊙ dg[^w sRGB dg ts ʙ⊙ts H d[dʒ ts fmpΩ∪dz⊙ ts ls⊙ dz ∪d[ls ʷ lzdΩ⊙∪d[ʁ LightFrame. Y ls tsʙʳ
d[frj∫ ts dz L ts ø⊙ ls sRGB, fmpΩ∪dz⊙ fmpg HzJ;ls ts ls⊙ dz ∪d[ls ʷ lzdΩ⊙∪d[ʁ LightFrame.

Ezy R l[ ]ΩH n J ϕ Y ϕ l ⊙ ⊙ ϕ l ⊙] r l ʃ r

∫ вfnjdzx|dэ⊙dz∫j tj tsζlztj⊙lsjdzj? d ⊙tc⊙dbsd?dbsj tsвfnjdzx|dэ⊙dz∫j

J ʒ r [t R υ[J ϕz υ H υt[ϕl υ/t [ιR∫ l , Y υ∫ r ʒ ∫ l l ϕS∫∫ R υ?H C H υ H ∫ ∫ J R C∫ R
ιϕt[ϕl υR R l ϕ ł t R∫ r t [υ[l l] r ∫ [J ϕ∫ R ∫ r ∫ t υ[∫ J ϕl R[

l ϕł ϕ[l ϕC [J t ∫ ł ϕ: ϕэfnjstcd∫w • r j dz cd∫w • ς d∫tj tc • [⊙dz∫w • ∧ tc⊙dz∫d∫w • ιj tcdζ⊙dz∫w • ιtcj ιd∫w
• ∧ d∫dz∫w dz∫d∫w • R tcdz⊙dz∫d∫w • R ls⊙dz∫w • ∫ в ζfnjdζвlztcc • l d∫Hj tcdz⊙dz∫r • l tstcэj cd∫w •
ł tstdsζzc⊙dz∫w • Z эj ιd∫w • Z эj ?ι⊙tcd∫w • R fnj∫⊙dz∫w • J j dz∫ζtsвtcd∫ls⊙dz∫w

J ∫ H υ∫ Y l ϕC [J t ∫ ł ϕ: Y j⊓tsfnjdzsэ⊙ζd∫w • J j dz∫tcd∫w • ł tsdz h ⊙ • [tsfnfnj∫w H dzsэ⊙ζd∫w
H dzsэj dz∫w • υ lztcιd∫w

∫ ϕ υR l H ς ϕC ϕ∫ [t R ς ϕ: ϕ dz∫d∫dz fnζd∫j tsfnjstcsэ⊙ • ϕ tcζj dz∫d∫dz⊙ • J tc⊙L d∫dz∫w • Y d∫dz∫ •
ς tsdzzdзвd∫w • ∫ j ζfnj∫ζ⊙ • l ⊙tc⊙cэ⊙? • l j tcdz • υ tcdzcэ⊙? • J j dz∫fnjz⊥ dz⊙

H [J [t l ϕC ϕ∫ [t R ς ϕ: ς ⊙dz⊙H⊙ • H Z ϕ

υR W∫ ∫ ς[ϕl H ς R R t [ιR∫ l : ϕ эfnjstc⊙dz∫w • l tsэ⊙w l j dz⊙dz∫d∫w

ϕl R C: J ⊙dz∫dz⊙H j h • ς d∫ls⊙? • ιtsdz⊙tsdz∫ • R dz∫d∫w • R dz∫tsdzj L d∫w • C tj tsdz∫w • ς tstcj w • ∫ ⊙dz⊙? L d∫w
• l ⊙ζd∫fnjs⊙dz • ∧ d∫dz∫tj tj d∫dz • H d∫dz⊙tj ztc • υ⊙? э⊙dz • υ⊙d∫dz⊙dz

ϕ∧ t R ς ϕ: ∫ ⊙tcdsζζts • ϑ k dz⊙w ϕ w tcd∫ζ⊙

H t [[l R R J ∫ H υ∫ ς: J ⊓zв⊙? • [cd∫tj j ls

[illegible]

A B C D E F G H I J K L M N O P Q R S T U V W X Y Z

A

Active matrix ([illegible])

[illegible] TFT ([illegible]).

Amorphous silicon (a-Si) ([illegible])

[illegible] (TFT) [illegible].

Aspect ratio ([illegible])

[illegible] 4:3 [illegible] 5:4. [illegible] 16:9 [illegible] 16:10.

[illegible]

B

[illegible]

[illegible]

Brightness ([illegible])

[illegible]

C

CCFL (ʃ ʁ dʒʃdʒ̈fɲ̈ɟ̈dʒ̈s dʒ̈Ⓞʷ dʒ̈Ⓞdʒ̈ʃⓞfɲ̈:̈tsdʒ̈sꜝdʒ̈ dʒ̈ʕ̈Ⓞls tsꜝtsdʒ̈)

ʕ̈lsts dʒ̈ dʒ̈ʃdʒ̈fɲ̈ɟ̈dʒ̈sdʒ̈ ɟ dʒ̈Ⓞdʒ̈ʃʳ dʃdʒ̈jʁ ʰ dʃɟ ʷ tstɑdʒ̈z lstɑdʒ̈ʁ ʕ̈ʃ, tsʁ ɟ fɲ̈ʃɟ ɟ ɟ ɟ ʃ ɟ ɟ ɟ

Γ ΘΤΣ? ΔΦΣ? Θ.Π.ΤΣΗ

Γ ΘΤΣ? ΔΦΣ? Θ.Π.ΤΣΗ ΔΓΔΖΙΙΛΣΤΩΟΙ ΙΔΖΣ ΣΟΣΗΔΨ ΟΔΩΔΦΣΔΤΣΘΤΣΔΤΣ VGA, ΙΣΟΣΔΓΔΗΔΨ ΥΔΓΨ ΤΔΤΣΘΤΣΔΤΣ DVI Θ.Π.ΤΣΗΔΦΩΠ ΦΠΓΔΩΔΦΣΘΤΣΘ.

D-SUB

ΦΔΩΔΦΣΔΤΣΘΡ ΣΘ Θ.Π.ΤΣΗΔΦΣΘ ΤΩΟΙ ΙΔΖΣVGA. ΙΟΗ ΔΖΣΤΔΦΓΙΣΤΣΤΩΤΣΤΓΣΤΣΦΙΣΟΘΔΨΙΣΦΨ ΦΠΣΟΘΩΙΔΖΙΔΖΣD-Sub.

Digital Visual Interface (DVI)

ΛΔΓΨ ΤΔΤΣΘΤΣΘ ΘΔΓΗΙΤΣΔΓΔΦΣΙΤΩΨΙΣΘΦΠ

ΛΔΓΨ ΤΔΤΣΘΤΣΘ ΘΔΓΗΙΤΣΔΓΔΦΣΙΤΩΨΙΣΘΦΠ(DVI) ΤΣΘΙΣΦΠΙΙΥΔΓΘΟΙΣΘΡ ΦΠΣΟΣΤΣΦΠΣΤΣΤΔΤΣΦΠΣΔΦΩΡ ΤΙΙΤΩΙΗΟΥΖΥΔΓΨ ΤΔΤΣΘΤΣΘ ΘΔΓΗΙΤΣΔΓΔΦΣΙΤΩΨΙΣΘΦΠ ΤΣΤΔΤΣΟΥΔΓΔΓΔΖΙΟΘΔΓΦΠΔΖΣΤΣΙΣΙΣΔΓΙΟΗΔΓΦΠΔΖΙΙΣΨ. ΙΓΦΠΔΤΣΘΔΦΣΘΨΙΣΦΨ ΖΔΦΣΥΔΓΙΣΘ ΔΓΔΦΣΙΤΩΨΙΣΘΦΠΟΨΘΔΨΙΣΦΨ ΤΣΘΙΣΦΠΙΙΥΔΦΣΙΣ ΦΠΣΙΗΔΓΔΦΣΙΣΦΨ ΔΖΙΙΚΗΖΣΤΣΔΦΣΙΣΦΡ ΙΣΙΤΔΤΣΔΖΣΔΓΔΓΗΙΤΣΔΦΣΙΣΔΖ ΥΙΣΤΔΓΔΦΣΙΣΔΖΣΔΓΔΓΗΙΤΣ

tsʙtstdzʜtsɔ⊙dʜ[ʷ. ʂtsdʒʃ⊙dʜ[d, tɑ⊙ʙtslsʊ⁑ ʰ d[j ə tɑ⊙dʒ⊹⊙⊓ ˡ lsts? tʃtɑtsɑtɑ⊙dʒdʒ , ʜtsdʜ dz tʃtɑ[dʜlsʳ dʜ⊙fnjʙʷ
tsʙʷʟ⊙sjdz frjsɔ⊙tʃts d[ʟdtslstsɔdʒjdʜ[ʁ tsʜdʜsdts d[dz[dʒ⊹fʃ⊹tsdz⊹⊓d[⊓ d[ʟʜjdz[?, frjʃtsfrjsʙdz ⊓ tʃjtɑj⊓tsʜd[lsʳ ə
frjsfrjstsʷdʜ[j dʜ[ʟ⊹tsdts ˡ dʒjtɑdtsʃtslstɑjʙdʒjdʜ[ʷ (< 30 ʃ lsʃ) tʃts d[frjsjujdʜ[d[dz[ʙtsʟ⊙ʜ⊙dʜdsdts ə tɑjdʒjdʜ[
dʜ⊓tsɔʜjdʜ[ʷ ə tʃ⊙frfrj[ə dʜdsdʒfrjsfrjstsʷdʜ[d[, dz[ʙtsə tɑjdʒjdʜdsdts d[dʜjtɑə⊙dz⊙, ə ʳ ʙtɑ⊙dʜdsdts tʃtsdz ʟtsɔ⊙sjdʒjdʒ

Ezy ʁ lφ]ɔʜ n ʃφʌφ l ʃ s ɔφ] r l ʃ r

G

Gamma (ɟ⊙dʒdʒ⊙)

ʜ ə jlsɔ[dʒtsfrjsʳ ˡ ⊹tɑ⊙dʜ⊙ʷ ə dzʷ jlsfrjʷ ʷʷ lzdʜ⊹ʊd[j? dʜ⊙ʃtɑʷ⊻ jdʜ[ʷ ə d[ʜjtsfrj[dʜ⊙dz⊙d[tʃtɑ[ʙdz[ʟd[sjdz dʜs
frjstslsɔjlsfrjsɔlzjlsfrjsjtʃjdʜdʜs? ʷʷ lzdʜ⊹ʊd[d[ə⊓tsʜdʜsdts ə d[ʜjtsfrj[dʜ⊙dz⊙, tʃts⊹⊙ʟ⊙sjdz frjsjtʃjdʜ[⊹tslststdts?
dʜ⊙ʳ ə⊙jlsfrjʷ ɑ⊙dʒdʒts?.

Grayscale (ʜjtɑ⊙ʷ ʰ ⊹⊙dz⊙)

ɸ⊓tɑtsdʒ⊙lsɔ[ʊjfrj⊹⊙ʷ ʰ ⊹⊙dz⊙frjsfrjstsʷʰ ⊙ʷ d[ʟ tʃtsfrjpzjʜtsɔ⊙sjdz dʜsfrjsɔ[tslslsjdʜ⊹tsɔ frjjtɑtsdts, d[ʟdʒjdzʷʁ ʰ d[⊓frjʷ tsls
ʊjtɑdʜsdts ʜtsʙjdzsdts. ʃ ⊙dʜ⊙ʷ tʃtsfrjpzjʜtsɔ⊙sjdz dʜsfrjsʳ dʒtsɔ⊻jlsfrjsfrjstsʷlsʳ d[ʟʰ ⊙dtsɔ, tsʜd[dʜ⊙⊹tsɔts
tslsfrjstsʷʰ d[⊓ʜtdzɑʳtslsʜtdzɑ⊙. ʃ frjpdz[⊙dʜ⊙dʜsdts-ʊd[ʷ tɑtsɔts? tʃtɑjtsʙtɑ⊙ʟtsɔ⊙sjdz d[dʒjjlstɑ⊙ʟtɑʷʜdʜsfrjsʳ 8 ʙd[ls,
lstsdʒtsdʜ[lststɑdʒtsɔ⊻jlstslstsʙtɑ⊙ʟd[lsʳ dʒ⊙⊹frj[dʒtzdʒ 2^8 = 256 ʊpjlstsɔ. ʃ ʊpjlsdʜsdʒdʒtsdʜ[lststɑj ⊹⊙⊻ʜʳ ? ʊpjlsə
frj[frjsjdʒj R.G.B. tslstsʙtɑ⊙⊻jlsfrjʷ 256 lztɑtsɔdzʷdʒ[. ʊ⊙⊹d[dʒtsʙtɑ⊙ʟtsdʒtsʙʰ jj ʊd[frjpdzs tslstsʙtɑ⊙⊻jdʒ ⊓
ʊpjlstsɔ frjsfrjs⊙ɔdzʷjls 256x256x256= 16,7 dʒ[dzdz[tsdʜsɔ.16,7

Ezy ʁ lφ]ɔʜ n ʃφʌφ l ʃ s ɔφ] r l ʃ r

H

Hue (ʌəjlstsɔts? lstsdz)

ʃ frjpdʜsɔdʜs? ⊙stɑ[ʙlzlsʊpjlsʊ, ⊹tslststɑʳ ? tslsdz[ʊ⊙jlsjdts tslsʜtdzɑd[⊓ʊpjlstsɔ. ʃ ⊙tʃtɑ[dʒjtɑ, ʊpjlsdʒtsʊ⊻jlls
d[dʒjlsʳ ʟjdzjdz ? , ⊻jdʜsʳ ? d[dz[tʃtɑtʃlztɑdz ? ʊpjlstsɔts? lstsdz(tslslsjdʜs⊹). ʌəjlsʊ, d[dʒjʁ ʰ d[j ʊpjlstsɔts?
lstsdzdʜ[ʳ ə⊙ʁ lsfrjʷ ⊓tɑtsdʒ⊙lsɔ[ʊjfrj⊹d[dʒ[ʊpjlsʊdʒ[. ʊ ʙjdʜsdts, ʊjtɑdʜsdts d[frjjtɑʳ ⊓ ʊpjlstsɔ tslsfrjzlsfrjsɔlzjlls
ʊpjlstsɔts? lstsdz

Ezy ʁ lφ]ɔʜ n ʃφʌφ l ʃ s ɔφ] r l ʃ r

I

IPS (In Plane Switching - [illegible])

[illegible]

[illegible]

L

LCD ([illegible])

[illegible]

LightFrameT Digital Reality (LF DR)

LightFrameT Digital Reality [illegible] Philips, [illegible]

Liquid crystal ([illegible])

[illegible]

[illegible]

[illegible] 1 [illegible]=3,426 [illegible].

N

Nit ([illegible])

[illegible] 1 [illegible] 0,292 [illegible]

P

Pixel (Piksel)

Çözünürlük, PIC Picture Element'in kısaltmasıdır. Çözünürlük genellikle yatay ve dikey piksel sayısı olarak ifade edilir.

Polarizer (Polarizör)

Bir polarizör, belirli bir yönden ışık dalgalarının geçmesine izin veren bir filtre olarak tanımlanabilir. Çoğu LCD ekran, ekranın ön yüzeyinde bulunan ve ekranın parlaklığını azaltan bir polarizör kullanır. Bu, ekranın daha parlak olmasına yardımcı olur. Polarizörler, ekranın ön yüzeyinde bulunan ve ekranın parlaklığını azaltan bir polarizör kullanır. Bu, ekranın daha parlak olmasına yardımcı olur. Polarizörler genellikle 90 derece açıyla yerleştirilir.

Back to Top

R

Refresh rate (Yenileme hızı)

Yenileme hızı, bir ekranın saniyedeki görüntüyü kaç kez yenilediğini ifade eder. Genellikle Hertz (Hz) cinsinden ölçülür. Yüksek yenileme hızı, daha akıcı bir görüntü sağlar. Yenileme hızının 60 Hz'in altında olmasının, ekranın titremesine ve göz yorgunluğuna neden olabileceğini unutmayın.

Akıllı tasarım tekniği

Akıllı tasarım tekniği, kullanıcı deneyimini iyileştirmek ve enerji tasarrufu sağlamak amacıyla tasarlanmış bir teknolojidir. Bu teknoloji, ekranın parlaklığını ve renk sıcaklığını otomatik olarak ayarlayarak, kullanıcının ihtiyaçlarına göre en iyi görüntüyü sunmayı hedefler.

Back to Top

S

SmartControl

Akıllı tasarım teknolojisi, kullanıcı dostu bir arayüz ile birlikte gelir. Philips tarafından geliştirilmiştir.

нə⊙ə⊙tɑɔ∫⊙dɑ⊙ dɑ⊗fɾjstɑtsʔ⊹ɔ∫ tʃ⊙tɑ⊙dɔⅈlstɑtsɔ нɔ∫fɾ∫dɔⅈʷ. ∫ ɔ∫ʙtsʔtʃtsfɾjɑⅈнfɾjsɔtsɔ3dɔ3dɑsɑtslɔtɑtsɔdɑⅈəɔtsɑtsɔ ⊹⊹tɑ⊙dɑdɑsɑtsɔ dɔⅈdʷ ɔ∫ ⊹⊹dɑsʃtsʔ⊹ fɾ⊙dɔ3sɑtsɔ нɔ∫fɾ∫dɔⅈʷ, dɔ∫ʙtsʔtʃtɑɔ∫ tʃtsdɔ3sʰ ɔ∫ tʃtɑtsɔtɑ⊙dɔ3dɔ3dɑsɑtsɔ tsʙⅈfɾ∫ⅈ∫ ɔⅈⅈdɑ∫ʷ Philips SmartControl нdʷ lɔ⊹tsʙdɑsʔ dɑ⊗fɾjstɑtsʔ⊹ɔ∫ tɑ⊙L dɔ∫ɔⅈdʷ ⊹⊹ tʃ⊙tɑ⊙dɔⅈlstɑtsɔ ⊹⊹tɑ⊙dɑ⊗tʃtɑɔ∫ɔʳ ɔⅈdʷ dɔ3 fɾ∫tsfɾjsʙtsdɔ3

∫tɑ⊙dʷ lɔ∫tɑ⊙ɔdɔⅈdɑ∫ʷ SmartTouch

∫tɑ⊙dʷ lɔ∫tɑ⊙ɔdɔⅈdɑ∫ʷ SmartTouch tʃtɑⅈнfɾjs⊙ɔdʷⅈlsfɾjsʙtsʔ ɔ∫dɑsɑⅈdɔdɔⅈ⊹lsɔ⊙dʷⅈ∫ fɾ⊙ⅈtɑ⊹⊹ɔⅈɔfɾjsɔɔ∫lsɑⅈdʷ dʷⅈ∫ fɾⅈdɑfɾjstɑdʷⅈ∫ tʃɔ∫⊹⊹lstsɑtɑ⊙dɔ3dɔ3 , ⊹⊹tslstsɑtɑʳ ⅈ∫ ʟ⊙dɔⅈdʷʁ lsɔʳ fɾjslɔ∫tʃ⊙ʰ ɔ∫ⅈ ⊹⊹dɑsʃ⊹⊹ɔ∫.
∫ ⅈ⊙ɔ∫tɑlɔʷ dɑ⊗tʃtɑɔ∫⊹⊹tsfɾjdɑsɔⅈdɑ∫ⅈ, tstɑ⊙dʷ lɔ∫tɑ⊙ɔdɔⅈdɑ∫ʷ SmartTouch tʃtsʟɔtsdʷʁ ls, dɑ⊗tʃtɑɔ∫dɔⅈtɑ, ɔ⊹⊹dʷ ɔ∫⊹⊹lsʷ dɔ3sdɑ∫lststɑ⊹⊹ɔ∫dɔ∫ tʃtsɔʳ fɾ∫⊹⊹lsʷ ʷtɑ⊹⊹tsfɾjsʷ ɔ∫ ɔ∫ⅈlsʃ⊹⊹tsfɾjsʷ ɔ∫ʟtsʙtɑ⊙⊹ⅈdɑ∫ʷ fɾ∫tʃtsdɔ3sʰ ⅈʁ LightFrameT. ⊹ tɑ∫ dɑ⊗⊹⊙lsɔ∫ɔ∫ tʃɔ∫⊹⊹lststɑ⊹⊹ɔ∫dɔ3 SmartTouch ʟ⊙dtstɑ⊙ʁ lsfɾjʷ, tʃtsʃ⊹⊹Lʳ ɔ⊙ʷ, ɔ∫lstsʃ⊹⊹tsdɔ3⊙dɑʳ ʙʳ dɔ∫ɔʳ tʃtsdɔ∫dɔⅈdʷ .

ϕɔⅈlstsɔdɑsɑdɔ3dɑ⊗ʷ ʟɔⅈɔ⊹⊹tsɔ⊙ʷ fɾ∫fɾjsⅈdɔ3⊙

ʜtsɔtɑⅈdɔ3ⅈdɑdɑ⊗ʷ ɔfɾjstɑtsⅈdɑdɑ⊗ʷ dɔ3∫⊹⊹tɑtsʃtɑtsɔtɑ⊙dɔ3dɔ3⊙tsʙⅈfɾ∫ⅈ∫ ɔ∫ɔ⊙ⅈlsɔtsfɾ∫tɑtsɔ∫ʟɔⅈʜⅈdɑ∫ⅈ ʟɔⅈɔ⊹⊹⊙fɾⅈɔdɔⅈʰ dɑ∫⊹⊹ ⊙lɔʜɔ∫tslɔfɾjstɑtsʔ⊹fɾjsɔ, ɔ⊹⊹dʷ ɔ∫⊙ʷ tʃtsdɔ⊙lɔ∫ɔ∫dʷⅈ ∫ dɔ3⊙dɑ∫lstsʷ tsdʷ, CD- ɔ∫dɔ∫ MP3-tʃtɑtsɔ∫ɔtɑʳ ɔ⊙lsɔⅈdɔ∫ нɔ⊙ⅈ ⅈ tʃtɑɔ∫ tslsfɾjlsfɾjsɔɔ∫ɔ∫ ɔ⊹⊹tsʜdɑsɑtsɔ ɔ∫ʜⅈtsfɾ∫ɔ∫dɑ⊗dɔ⊙.

sRGB

sRGB ï ⊹ lstsʃ⊹⊹fɾjs⊙dɑ⊙tɑds, tsʙⅈfɾ∫ⅈ∫ ɔ∫ɔ⊙ʰ ɔ∫ʔ ⊹⊹tstɑtɑⅈ⊹⊹lsdʷ ʔ tsʙdɔⅈdɔⅈɔ∫ɔⅈ⊹⊹dʷ tstɑdɔ3⊙ɔ∫ɔ∫ʔ dɔⅈ⊙ⅈ нlɔ tɑ⊙L dɔ∫ɔⅈdʷ dɔ3∫ lɔfɾjstɑtsʔ⊹fɾjsɔ⊙dɔ3ɔ∫ (dɑ⊗tʃtɑɔ∫dɔⅈtɑ, ɔ∫ɔ∫ʷ tɑtsɔʳ dɔ3∫ ⊹⊹⊙dɔⅈtɑ⊙dɔ3ɔ∫, dɔ3sdɑ∫lststɑ⊙dɔ3ɔ∫, tʃtɑɔ∫dɑsɑⅈtɑ⊙dɔ3ɔ∫, fɾ⊹⊹⊙dɔⅈtɑ⊙dɔ3ɔ∫ ɔ∫ lstʃ.)

ʙ fɾ∫tsdɔⅈ ʟtsɔ⊙dɑ∫ⅈ fɾjs⊙dɑ⊙tɑdsɑdɑsɑtsʃ lɔdɑ∫ʷ ɔ∫ɔ∫ɔ∫tɑtsɔ⊙dɑdɑsɑtsʃ ɔ∫ɔⅈlstsɔtsɑtsʃ tʃtɑtsfɾjstɑ⊙dɑfɾjsɔ⊙ sRGB tʃtsʟɔtsdʷⅈlsʃ ⊹⊹tstɑtɑⅈ⊹⊹lsdʷⅈ⊹⊹lstsʃ⊹⊹tsʙtɑ⊙⊹ⅈ⊙lsʷ ɔ∫ʟtsʙtɑ⊙⊹ⅈ⊙dɑ∫ʷ fɾjsRGB-fɾjsɔ⊙dɔ3ⅈfɾjsɔ∫dɔ3 ⊹⊹ lɔfɾjstɑtsʔ⊹fɾjsɔ dɑ⊗dɔ3sdɑ∫lststɑ⊙⊹⊹ Philips, fɾjsɔ⊙dɔ3ⅈfɾjsɔ∫dɔ3 ⊹⊹ fɾjsRGB. ʊ⊙⊹⊹ɔ∫dɔ3tsʙtɑ⊙L tsdɔ3ɔⅈɔⅈlsʃ⊙⊹⊹⊙dɔ∫ʙtdʷʁ lsfɾjʷ ɔ∫ tsʙⅈfɾ∫ⅈ∫ ɔ∫ɔ⊙ⅈlsfɾjʷ lstsɔ∫dɑ⊗ʷ tʃⅈⅈtɑⅈнʃ⊙ɔ∫⊙ ɔⅈɔⅈlstsɔ dɑ⊗⊹⊹tɑ⊙dɔⅈ dɔ3sdɑ∫lststɑ⊙.

⊹ tɑ∫ ɔ∫fɾ∫tsdɔⅈ ʟtsɔ⊙dɑ∫ɔ∫ sRGB ɔ⊙ⅈ dɑsɑⅈlɔfɾjs⊙dɑsɑɔ∫lsʷ tsʃtɑⅈнʃⅈdɔⅈdɑ∫dʷⅈ ∫, ʷ ɔ∫⊹⊹fɾ∫tɑtsɔ⊙dɑ∫dʷⅈ ∫ ʟdɑ⊗ɔⅈ∫dɑ∫ʷ ʷtɑ⊹⊹tsfɾjsɔ∫ ɔ∫ ⊹⊹tsdɑstɑ⊙fɾjsdɑsɑfɾjsɔ∫, ⊙lsʃ⊙⊹⊹ⅈ ∫ ɔⅈɔⅈlstsɔ⊙tsɑtsʃ ts⊹⊹ɔ⊙lsʃ⊙ dɔ3sdɑ∫lststɑ⊙. ⊹ tsʷ lstsɔ∫dɔ3ⅈ ɔ⊙ⅈ dɑsɑʳ ʙtɑ⊙lsʷ dɑ⊗fɾjstɑtsʔ⊹⊹lɔ sRGB tʃtɑɔ∫ tʃtsdɔ3sʰ ɔ∫ ⊹⊹tɑ⊙dɑdɑsɑtsʃ dɔ3ⅈdɑ∫ʷ dɔ3sdɑ∫lststɑ⊙.

∫ dɔ∫ʷ ɔ⊹⊹dʷ ɔⅈdɑ∫ʷ ⊹⊹ lstsʃ⊹⊹ʷ lɔdɑ⊗ɔ∫dɔ∫ tslsʃ⊹⊹tɑtsʃ⊹⊹lsɔⅈ ⊹⊹tɑ⊙dɑdɑsɑⅈ dɔ3ⅈdʷⅈ, dɑ⊗⊹⊙ ⊙ ⊹⊹dɑsʃ⊹⊹lɔ OK dɑ⊗ʙtsʃ⊹⊹tsʃ⊹⊹ʔ tʃ⊙dɑⅈdɔ∫ dɔ3sdɑ∫lststɑ⊙. ⊹ ⊙⊹ⅈ dɔ3∫lsɑⅈ ⊹⊹dɑsʃ⊹⊹lɔ ɔdɑ∫ʟ, ɔⅈlstsʙʳ tʃⅈⅈtɑⅈʔ⊹lsɔ∫ ⊹⊹ tʃⅈlɔdɑ⊗⊹⊹lsɔ Color (λ ɔⅈⅈlsʃ) ɔ∫ fɾjdɑsɑ⊙dɑ⊗⊹ⅈ dɔ3∫lsɑⅈ ⊹⊹dɑsʃ⊹⊹lɔ OK. ʙ fɾ∫tsdɔⅈ ʟlɔʔ⊹lsɑⅈ fɾjstslsɔⅈⅈlsfɾjsɔlɔʰ lɔʰ ⊹⊹dɑsʃ⊹⊹lɔ, ɔⅈlstsʙʳ tʃⅈⅈtɑⅈʔ⊹lsɔ∫ ⊹⊹ tʃⅈlɔdɑ⊗⊹⊹lsɔ sRGB. ⊹ ⊙⊹ⅈ dɔ3∫lsɑⅈ ⊹⊹dɑsʃ⊹⊹lɔ ɔdɑ∫ʟ ɔ∫ fɾjdɑsɑ⊙dɑ⊗⊹ⅈ dɔ3∫lsɑⅈ ⊹⊹dɑsʃ⊹⊹lɔ OK, ɔⅈlstsʙʳ ɔʳ ʔ⊹lsɔ∫ ɔ∫ʟ ⊹⊹tɑ⊙dɑdɑsɑtsʃ dɔ3ⅈdʷ .

⊹ tsfɾjɔⅈ ⊹ lstsɑtsʃ dɔⅈ ɔ∫ʟdɔ3ⅈdʷⅈʔ⊹lsɑⅈ dɑ⊗fɾjstɑtsʔ⊹ɔ∫ ʷtɑ⊹⊹tsfɾjsɔ∫ ɔ∫ ⊹⊹tsdɑstɑ⊙fɾjsdɑsɑfɾjsɔ∫ dɔ3sdɑ∫lststɑ⊙. ɔ∫ fɾjdɔ∫ ʃʳ ɔ∫ʟdɔ3ⅈdɑ∫lsɑⅈ dʷ ʙlʷʁ ɔ∫ʟ ⊹⊹lsɔ∫⊹⊹ dɑ⊗fɾjstɑtsɑⅈ⊹⊹, dɔ3sdɑ∫lststɑ tslsʃ⊹⊹dʷ ɔ⊹⊹lstɑⅈ⊹⊹lsɔ∫ dɔ3∫ sRGB ɔ∫ tʃⅈⅈtɑⅈ⊹⊹dʷ ɔ⊹⊹lsfɾjʷ ɔ tɑⅈ⊹⊹lɔ∫dɔ3 ɔⅈɔⅈlstsɔⅈ⊹⊹ʔ lsɑⅈdɔ3∫ⅈⅈtɑ⊙lsʃtɑʳ 6500K.

ʒʏʁ ⅈlɔ ⅈɔʜ ɔ ∫ɔʏɔ∫ ⅈ ʃⅈ ⅈ ʃ ⅈ ∫ ⅈ ɔ ⅈ ⅈ ⅈ

هههههه

R dfkjs Odzdzw ujqfw
HtaO?ejtaO
eOh jdts
dztsdzqlststaO fnj
r ?[
R dfkjstdz?ujqfq
tfts LOtdzL?j qf
er etsHlz dfk
tfjujOls
R dfkjs Odzdzw ujqfw
tftdstdaOdzdz
FPadjust

] OtdzL?Oqf tfjujOls

R dfkjs Odzdzw ujqfw HtaO?ejtaO Hdzw eOh jdts dztsdzqlststaO fnjr ?[

Hqfrjs jdzdz j ls tajBtseOdzqfw:

-] ? fnjlzfrjs Odtseodzjdzdts? tstfjtaOujqftsdzdts? fnjfrjsjdzts? WindowsÈ 95, WindowsÈ 98, WindowsÈ 2000, WindowsÈ Me, WindowsÈ XP qfdzf Btsdzj tftsLHdzj? ejtafnjqf.
-] OHqlsj HtaO?ejtaO".inf/.icm/.cat" e ?OlsOdtsaj : lcd\pc\drivers

] taj>Hj, ujdztftaqfrjszfqfls ? tstfjtaOujqfqf qfdfkjs Odzdzw ujqfqf, edzqfdzOlsjdz dts tsLdfk?tsdz lsjfrj fnj lsj?frjstsdzw O?dfO "Readme.txt".

[Odzdfk?w frjstaOdzqfujOHOjlstftsdzLtseOlsjdz etsLdzts>jdtsfrjs ujsjdzqfw tdz?tseotsHfrjseOe w tstadzOlsj N .pdf[. ^ O?dz PDF dzts>jdts tfjtajdzfrjsqf dfk?>jfrjs?qf? Hqfrj? eOh jdts?tsdzt[Bs lsjtaO, OLOlsjdztftatsfrjdzslstajls qf taOfrjfjujOlsOls fnjtftsdzts h J B tftatsstaOdzdz Acrobat Reader qfdzf eOh j? tftatsstaOdzdz tftatsfrjdzslstaO (BtaOdzLjtaO).

[frjdzf tftatsstaOdzdzO Adobe Acrobat Reader dzj qfdfkjs Odzdzftatseo Odzfk? dzfk? eOh jdz?tsdzt[Bs lsjtaj, er Bjtaqflsj fnj tftsdzts h J B dz h qf tftsdzj h jdzdzk dzfk>jj frjrj dzlz, ujstsBr qfdfkjs Odzdzftatseo Ols Hlsz tftaqf?dzfOHdzk tftatsstaOdzdz. AdobeÈ Acrobat Reader for PC / AdobeÈ Acrobat Reader for Mac.

R dfkjs tdz?ujqfw tftsLOtdzL?j:

[dzw LOtdzL?qf w O?dzfO er tftsdzdzqflsj frjdzjHlz k h qfj tstfjtaOujqfqf:

1. ujrjs Odtseoqfe ?tzlfrjstadz h qf dzfk?tftsdzj h jdzdts? dzfk>jj tfqf?tstsstaOdzdzj, dzfk?>jdzqflsj qf lzHjta>jqfeO?lsj ?dtstf?tlz dz h qf e dzfk?Olstsdztftsdtts>jjdzqfqf. (] tsdzLtseOlsjdzf tstfjtaOujqftsdzdts? frjfrjsjdz (] H) Win95/98/2000/Me/ XP qfrjftsdzLlz lstftaOelz ?dtstf?tlz.)

] Otdzqflsj 170X6.pdf

] Otdzqflsj 190X6.pdf

2. J tftsweqfeh jdzfrjw dzjdz er Bjtaqflsj tflzdzflsj Save Link As... (Hts-taOdzqflsj frjrj dzlz?tO?...), Save Target As... (Hts-taOdzqflsj OHtajfrjOls?tO?...) qfdzf Download Link to Disk (] jtajdzfrjsqf frjrj dzlz dzfOHqfr?).

3. J r Bjtaqflsj tfOf?tlz, e ?tslstsdzk er -tslsqflsj frjs-taOdzqflsj HOdzdz ? w O?dz LOlsjdztslsHO?lsj dz h J B ?tsdzOdzlz Save (Hts-taOdzqflsj) (jfrjdzf Blz Hjlstftajhdts>jjdts frjs-taOdzqflsj w O?dz?tO? N textf (lsj?frjs) qfdzf N sourcef (qfrjstsudzq?), er Bjtaqflsj N qfrjstsudzq?f).

Rdbjstdz^ydw tjtsar atsHlzdb tjjuOls:

Jr atsH db tjjuOls lsjS^frjsOtdz^tsatsHfrjsOtsfrjZh jfrjsdzwjlsfrjw frpdzjHlzx h qdztsBtaOtsdz

1. Jlsstdts?lsj W O?dz frjsHjtaOh q? lsjS^frjstdz^tsatsHfrjsO, q, frpdzjHlzw qdbjstdz^ydwdztjtsar atsHlzdb tjjuOls Hdzw aOh jdts tjtaqdbsjtaO, ar ajHqlsj db tjjuOls lstajBlzjdz jfrjstaOdbqlyr tdz^tsatsHfrjsO.

Ζyν ιφ ιΩΗ υ ΗΩι φ ιΩ ς ιφ ΥφΛ υ ΗΩι φ ι ΩΗ Λ ζ

Rdbjs^Odzdzwydw tjtatsstaOdzdz FPadjust

ι tatsstaOdzdz^ FP Adjust qjdzjtaqtdzjlsh OBdbsdz, ^tslstsstar j tjtsdzjsdzlsaOdzdb^frjstatsqlsr taOBtsydjj tjOtaOdzjlstar dzsdbjlststaO, lsO^qjj ^O^ CONTRAST (ΩΛιυι φΗυιΛΗυ?), BRIGHTNESS (Cι ΩΛΗυ?), HORIZONTAL & VERTICAL POSITION (ιΛΛΛι ιΛιι ιΛιΛιΛιυφΛιι ΛιιυΩφΛι), PHASE (Λφιφ) qΛ CLOCK (ΗιΛιΜι Λιφ^ΛιC).

Hqfrjsjdzdzj lstajBtsaOdbqlw:

- ι Ω frjlzfrjsOdbsadzjdbbs? tsjjtaOyqtsdbbs? frpfrjsjdzs? WindowsÈ 95, WindowsÈ 98, WindowsÈ 2000, WindowsÈ Me, WindowsÈ XP qdzl Btsdzjj tjtsLHdzj? ajtafrpqd.

ι tstawHts^ qdbjs Odzdzwyqdl tjtatsstaOdzdz FPadjust Program:

- Ylstsar qdbjsOdzdzqtatsaOls tjtatsstaOdzdzz Ft adjustment, ar Bjtaqlsj frjtjtsdzjsh J B dz h q frjstslsajlsfrjsazx h lzx frjrj dbzlz qdzl tjqS^lstsstaOdzdzz, qdzl
- z jdbzdbqlsj tjts frjstslsajlsfrjsazx h j? tjqS^lstsstaOdzdzj dz h J B q lzHjtaqaO?lsj ^dbsjS^lzdz h qa dbaqOlstsdz tjtsdbsqjdbqq (ι tsdz Lta Olsjdzl tsjjtaOyqtsdbbs? frpfrjsjdz Win95/98/2000/Me/XP qfrjjtsdz Lzx lstjtaOazx ^dbsjS^lzdz h q.)

ι Otdz Lqls FP_setup04.exe

- J tjtswaqah jdzfrjw ^taOdbbsdzdzjdb ar Bjtaqlsj tjlzdbls Save Link As... (Hts^taOdbqlr frjrj dbzlz ^O^...), Save Target As... (Hts^taOdbqlr Htajfrjls^O^...) qdzl Download Link to Disk (ι jtajdbqfrjsl frjrj dbzlz dbHqfr^).
- Jr Bjtaqlsj tjOtj^lz, a ^tslstsdzx ar ^tslsqlsj frjs^taOdbqlr W O?dz LOsjdzh jdzl^tsdzdzh qar Bjtaqlsj ^tsdzOdbqlz Save (Hts^taOdbqlr) (jfrpdzl Blz Hjlstjtajhdbs jdbs frjs^taOdbqlr W O?dz^O^ N textJ (lsj^frjs) qdzl N sourceJ (qfrjstsudbq^), ar Bjtaqlsj N qfrjstsudbq^J).
- Jr ?Hqlsj qL tjtatsstaOdzdz tjtatsfrpdzjstsstaO (BtaOlz jtaO) q qdbjsOdzdzqtdz?lsj tjtatsstaOdzdzz FPadjust.

ϯ tϵj⋊ н ƒ, ∿ϳ ɗ3 ƒ tϵɗ[fŋ]ɗzƒ ɗ[ls ς tsƒ ƒ tϵΘ∿ɗ[ɗ[ɗ[ɗ%]ɗΘɗzɗ″∿ɗ[ɗ[, ϑ ɗz%[ɗ3Θlsƒ ɗz ɗ%s ts∟ ɗ%ΘCtsɗ3 lsƒ fŋ fŋ lsƒ ς fŋ]ɗtsɗ3₩ ΘΩ ɗ%Θ "FP_Readme04.txt".

ξ y ʀ ⌊ ϕ ⌋ η ∩ ∫ ϕ ʎ ϕ ⌊ ς ∩ ϕ ⌋ ⌊ ⌊ ∫ ⌊

∫ ¸jtœ
в¸jıtstƒ⊙fnpbtsfnjsœ,
tƒtsœ∫fn∑ œ∫
bzfnjstœ⊙dz¸jœ dz¸j
dz¸œ∫fnƒtœ⊙ œbtsfnjs¸j?
Y⊙fnjsts
ƒtsıœdz¸∫⊙ª ∫ œ∫¸j
ƒtsƒtœtsfnj
LightFrame™ DR
∫ ∫tœ⊙œbtz¸j
ª bzœb∑uƒœ∫
tœ¸jœbzœdz∫tœtsƒ∫
ıtsƒ⊙dz¸jfnjsƒœ∫tsfnjs
fnjıtœbzœƒœ∫tƒ
tƒ¸jtœ∫ª ¸jtœ∫?dz dz tƒ
bzfnjstœts?fnjsƒ⊙dz∫
ƒ¸j∑œbtsœbtsœƒª
œ∫ıœtsstsƒ⊙dz¸jœ dz¸j
r ∫ tƒ⊙dz¸j¸j?
ıtsƒ⊙dz¸j⊙œts
ıtœtsœbtsœ∫tƒ∫∫,
ıtsœbtsœƒœ∫ œ∫
в¸jıtstƒ⊙fnpbtsfnjsƒ
ı tsƒœ∫fn∑ œ∫
bzfnjstœ⊙dz¸jœ dz¸j
dz¸œ∫fnƒtœ⊙ œbtsfnjs¸j?
ı tstœ∫tƒ⊙sƒ⊙dz¸j
ıtsƒ∫zœ∫tƒ¸jœbts
r tœbzœƒ¸j
dz¸jtsª∑tsıœ∫tƒ¸j
fnp¸jıtj¸jœ dz¸j

Y⊙fnjsts ∫ tsıœdz¸∫⊙ª ∫ œ∫¸j ∫ tstƒtœtsfnj

Y⊙fnjsts ∫ tsıœdz¸∫⊙ª ∫ œ∫¸j ∫ tstƒtœtsfnj

J : Y¸stsfnpbz¸jıHz¸jıs ıj¸dz⊙ts , ¸jfnpbz∫ tƒtœ∫ bzfnjs⊙bts∫ ∫ ∫ œ∫¸j ∫ tstƒtœ⊙ œbtz¸j tstsstsª tœ⊙ı⊙¸jıs fnjª fnjstsª ¸jœbz∫¸j "Cannot display this video mode"(∫ ∫ tstsstsœ∫ıHª¸jtstœ¸jı∫ œ∫ tstƒtœtsœ∫ıª¸j fnjs∫ œ∫¸j ∫ tstƒtœtsfnj∫ tœtsœ∫ıª¸j ∫ tstƒtœtsfnj)?

**∫ : t ¸j∫ tstœ∫¸jœbtzœ∫¸jœ∫ ª ∫ œ∫ıª¸jtstœ¸jı∫ œ∫ tstƒtœtsfnj∫ ª ∫ œ∫¸j

---

**Q : ąOątsotsdąąudąąj W Oądąso .inf ąą .icm, LOąąfrąądąąą

Q: Is there a DCR function in the Philips X6 series and if so, how do I enable it?

A: Yes, the Philips X6 series has a DCR function. To enable it, you need to enable the LightFrame™ 3, 2 and 1 LightFrame™?

Q: Do I need to enable the LightFrame™ 1, 2 and 3 to enable the LightFrame™ DR function?

A: No, you do not need to enable the LightFrame™ 1, 2 and 3. However, if you do enable the LightFrame™ 1, 2 and 3, the LightFrame™ DR function will be enabled automatically.

Q: Does the LightFrame™ DR function work with all types of LightFrame™?

A: Yes, the LightFrame™ DR function works with all types of LightFrame™.

Q: Can I use the LightFrame™ DR function with the LightFrame™ 3, 2 and 1?

A: Yes, you can use the LightFrame™ DR function with the LightFrame™ 3, 2 and 1.

LightFrame™ DR

Q: Is the LightFrame™ DR function available in the Philips X6 series and if so, how do I enable it?

A: Yes, the LightFrame™ DR function is available in the Philips X6 series. To enable it, you need to enable the LightFrame™ 3, 2 and 1 LightFrame™?

Q: Do I need to enable the LightFrame™ 1, 2 and 3 to enable the LightFrame™ DR function?

A: No, you do not need to enable the LightFrame™ 1, 2 and 3. However, if you do enable the LightFrame™ 1, 2 and 3, the LightFrame™ DR function will be enabled automatically.

Q: Does the LightFrame™ DR function work with all types of LightFrame™?

A: Yes, the LightFrame™ DR function works with all types of LightFrame™.

Q: Can I use the LightFrame™ DR function with the LightFrame™ 3, 2 and 1?

A: Yes, you can use the LightFrame™ DR function with the LightFrame™ 3, 2 and 1.

**: LightframeTM DR - ؟ Lsts ته Ol ته Ob tsls ؟ Ot ؟ ته tsته Ocؤؤؤ

J : ∫ tsdz dz[w d[frJ[tsdz LtsoOls LightFrame™ DR fnOolstsd3Ols[uJfr∑d[d3or BtstdsdZo Netscape?

∫ : l jls, Oolstsd3Ols[uJfr∑tsj tsJtejH jdzjdz[j frJsH jtel Odz[w LightFrame™ teOBtslsOjlslstsdz ∑tsfn oJtefrJ[wdz[5 d[or h j tsBtsLtejoOlsjdzw Internet Explorer. J r dJtsl jlsj LOtdzLd[ls Internet Explorer BJfrJ[dzOlsdts fnojB-frJ∑lsO Microsoft (www.microsoft.com).

J : ∫ tsdz dz[w o∑dz uJ[ls LightFrame™ dzOojfrJ ∑teOdz

∫ : r O, tJtesfrJsts dzOl d3[lsj ∑dzsJ∑lz LightFrame™ dzOtJjtejHdzj? tJOdzjdz[J O h jdts d3sdz[lststeO

J : ∑OC w tsJtejHjdz , tJtel h jdzdz[d3s? d3sdz[lststeofnLightFrame™ DR?

∫ : l OtJjtejHdzj? tJOdzjdz[d3sdz[lststeso Philips 170X6 d 190X6 LightFrame™ DR dLtsBteOl jdz. lsO∑ts? dzsdslsd[tJ:

∑ ∑teOdz. j w lzd∑ud[d tejdzdz[tesO ∑d

J : ∑OC tsO ts dzLdzudz[j tJtestesOd3d3 FPadjust, LOtJd[frJOdzts? dzOlzfrJsOdzsO tsudzsd3Hd[fr∑j d[dz[dzO CD-ROM?

∫ : 1 testesOd3d3O FPadjust dejdzjtel[tezjlsteOfrJsteo Hdzw or teOodz[oOdz[w, tJtsd3sOh d[j tejdzdz[tesO Ols lsO∑d[j ∑OteO∑lsjtel[frJsd[∑d[d3sdz[lststeO, ∑OC ∑tsdzteOfrJsdzsfrJs , wte∑tsfrJs , tJtsdzs l jdz[j tJts dstel[LtsdzsOdz[, tJtsdzs l jdz[j tJts o jtelsd[∑Odz[, w OLlz d frJ[d∑tesdz[LOud[s Hdzw tsJlsd[d3Odz dzs? teOBtsls d3sdz[lststeO.

J : ∑OC tJtel[lzfrJsOdzso ∑j d3sdz[lststeO dzOfrJstesd[ls jdts Hdzw tsJlsd[d3Odz dzs? teOBtsls ?

∫ :

/,

r dzw tsBjfrJj uJdz[w dzO[dzzu h d[∑ teOBtsud[∑ ∑OteO∑lsjtel[frJsd[∑ Htsdz[dz BrlsI or BteOdz frJzjHlz s h d[j dzOfrJstes?∑d[- teOLtejh O s h Ow frJ[tsfrJsBdzsfrJs 1280 ∑ 1024 d[uOfrJstslsO 60 j u Hdzw 17/19-Hs ∑d3so r ∑ d3sdz[lststeso. 1 tel[d3j uOdz[j : ujO∑lz h d[j dzOfrJstes?∑d[d3sdz[lststeO d3s l dzs tJtesoj tel[ls , tsHdzs∑teOlsdzs dzO l O o ∑teOdzdz s ∑dzsJ∑lz j ∑.
ujO∑lz h d[? tejl d[d3Hd[frJ[dzj w tslstsBteO l Ojlsfrw o teOLHjdzj d[dz tstel[d3Oud[d tsB d[LHjdz[d[dzO tJjtests? frJsteOdz[uj ∑teOdzdzsdts d3jdz .

0, [illegible] (Fţ adjust), [illegible] CD-ROM [illegible] CD-ROM [illegible] Fţ _setup04.exe. [illegible] FP Adjust [illegible] .

1, [illegible] FPadjust [illegible] .

Ţ : [illegible]?

Ţ : [illegible]

[illegible]

Ţ : [illegible] Mac?

Ţ : [illegible] Philips [illegible] Mac [illegible] Mac [illegible]

Ţ : [illegible] Philips [illegible] Plug-and-Play?

Ţ : [illegible] Plug-and-Play [illegible] WindowsÈ 95, 98, 2000 [illegible] XP.

[illegible]

Ţ : [illegible]?

Ţ : [illegible] (ASCII [illegible] .

вdzs?qtasoЭ j qfrjlzfrj?Oj dzjsdts frpjlsO, Odzj dzO?lsqoqlOuqq qlddzujdzq.

J : ş?tsoOlsj?dzzdzsqw qlddslsdsoqzjdzqw r ş? ?

J : r ş? W tsadzjqtdz lsfrjqfrjqtsdz lts?Odzqjdz3 H?lz? frjsj?dzwdzz? tqdzOfrjsqdz?taOldzjh jdzz? dzO taOfrjsdsvdzqq dzjfr?tsdz ?q? dzjq?tadsdzs (dz?dz) H tdzd tslsH tdzdO tadsfrjsaOdzzsots dzjk H tz tqdzOfrjsqdzOdzjq lOtqtsdzdzw lsk qH?qdz?taqfrjsOdzdzsdz OlOlsjdz3tqdzOfrjsqdz lOtqOqo? lso dzjfrjsj, tsajfrjjuqo? qjtadzjlsquzzsfrjs . J jta?dz tqdzOfrjsqdz ts?taOh qo? lso tsfrjzsodz juo jlsO (?taOfrjz ?, ljdzjdz ? q frjqdz?) H dzw W tsadzjqtsoOdzqw uo jlsso tsdts W qdz lsaO l Olsjdz3? tsajdqdz3 tqdzOfrjsqdzOdz3tqa?dzjqo? lstqtsdzwtaqlOlsts . uO?lz frjsdz?lszdz qdzzsH OdzO r o? ls "dzjdzjdzsdz3". l Otsfrjzsoj lsO?tsdts kqH?ts?taqfrjsOdzdzquj fr?tsdts dzjdzjdzsO?tsdzjqtsdz ls"dzjsH lzdz ", H tsaO dzww frjfrjsjdzz lOH dzj? tqtsH frpjlsqq, dzj?lsdtsdzz uj tq o tsl B lzk H jdzqw q taOdz?lz.

J : Y lsts lsO?tsj tqtsdzwtaqlOuqqw ?

J : l tsdzwtaqlOuqqw tsl dzOuOj lstqjta j H Ouz frpjlsO o tsH dzzdz3 dzOqtaOo dzjdzqq. H o jlstqtaj H frjsOo dzwjls frjsB ts? dzj?lsdtsdz3Odzqlsdz o tsdzdz ? dzj?lsdtaquj fr?tsj q dz3Odzqlsdzzj tqtsdzw tsfruqqdzdzqtdz lso dzOqtaOo dzjdzqq, tqjtatjjdzdq?lzdzwtadzz3taOfrjqtdtsfrjstaOdzjdzqs frpjlsso tsdts dzzuO l Otqtaodzjj dzqlsq? tqtsdzj? dzO r o? ls"dzOqtaOo dzjdzqjdz3tqtsdzwtaqlOuqq". J B r udz ?, dzjtqtsdzwtaqlts oOdzz ? dzzu qdz3jjlstaOldzzdzOqtaOo dzjdzz jtqtsdzw. l tsdzj tqtsdzwtaqlts oOdzzdzsdts frpjlsO dzOqtaOo dzjdzzslstsdz ?ts o tsH dzzdz3dzOqtaOo dzjdzqq.

J : Y jdz3tslsdzquO lsfrjw r ş? frjqtOrfrjqo dzz? dz3Olstaquj? tslsr ş? frjO?lsqo dzz? dz3Olstaquj??

J : r ş? qlddslsOo dzqoO lsfrjqtOrfrjqo dzz? qdzq O?lsqo dzz? dz3Olstaquj?. J O?lsqo dzz? dz3Olstaquj dzO qtstsl?qqqq tqdzOlsqo dzz? dz3Olstaquj?. l tsdzj qtstsl?qqqq tqdzOl

Q: Can the Ultra-Vision 4K Pro accept a 4:3 signal without pillarbox bars?

A: Yes. Set Aspect Mode to "Stretch" or "Custom" and enter 1440 × 1080 in the Custom Resolution fields. The unit will scale the image to fill the panel.

Q: Does the Ultra-Vision 4K Pro support HDR10 or Dolby Vision?

A: No. The panel is SDR only. The firmware does not decode HDR metadata.

Q: What is the maximum cable length between the Ultra-Vision 4K Pro and the source?

A: 3 m (10 ft) for HDMI 2.0 at 4K 60 Hz. Beyond that use an active HDMI cable or a fiber extension kit.

Q: Can I mount the Ultra-Vision 4K Pro in portrait orientation?

A: Yes. Rotate the menu in Settings → Display → Orientation and the image will follow.

Q: Does the Ultra-Vision 4K Pro have a built-in speaker?

A: No. Audio must be routed to an external speaker or amplifier.

Q: Can I disable the front panel buttons?

A: Yes. Settings → Lock → Front Panel Lock. Hold the menu button for 5 s to unlock.

Q: Does the Ultra-Vision 4K Pro support 120 Hz?

A: No. The maximum refresh rate is 60 Hz.

Q: Can I use the Ultra-Vision 4K Pro as a computer monitor?

A: Yes. It accepts HDMI from PC graphics cards and presents as a standard 4K display.

Q: What is the power consumption?

A: Typical 35 W, maximum 48 W. Standby 0.5 W.

Q: Does the Ultra-Vision 4K Pro support VESA mounting?

A: Yes. 100 × 100 mm VESA pattern on the rear panel.

Q: Can I update the firmware?

A: Yes. Download the firmware from the support page and load it via USB-C service port.

Q: Does the Ultra-Vision 4K Pro support 4:4:4 chroma?

A: Yes. Up to 4:4:4 at 4K 30 Hz and 4:2:0 at 4K 60 Hz.

Q: Can I connect two Ultra-Vision 4K Pro units to one source?

A: Yes. Use a passive HDMI splitter. Each unit will negotiate independently.

Q: Does the Ultra-Vision 4K Pro support CEC?

A: Yes. Power on/off and volume passthrough are supported.

Q: What is the warranty period?

A: 2 years from the date of shipment.

Q: Can I use the Ultra-Vision 4K Pro in a vertical stack with other units?

A: Yes. Ventilation requirements are 50 mm clearance on the rear and 25 mm on the sides.

Q: Does the Ultra-Vision 4K Pro support 1080p?

A: Yes. Native 1920 × 1080 is supported.

Q: Can I disable the OSD?

A: Yes. Settings → Display → OSD Timeout → Never.

Q: Does the Ultra-Vision 4K Pro support 720p?

A: Yes. Native 1280 × 720 is supported.

Q: Can I use the Ultra-Vision 4K Pro in a dark room?

A: Yes. Brightness can be reduced to 5 cd/m² in Settings → Display → Brightness.

Q: Does the Ultra-Vision 4K Pro support 21:9 ultrawide?

A: Yes. Set Aspect Mode to "Custom" and enter 3440 × 1440.

Q: Can I use the Ultra-Vision 4K Pro as a digital signage display?

A: Yes. Enable Auto Power-On and disable the OSD timeout.

Q: Does the Ultra-Vision 4K Pro support 1080i?

A: No. Only progressive scan is supported.

Q: Can I connect a USB-C laptop directly?

A: Yes. The USB-C port accepts DP Alt Mode video from most laptops.

Q: Does the Ultra-Vision 4K Pro support 3D?

A: No. 3D is not supported.

Q: Can I use the Ultra-Vision 4K Pro with a Raspberry Pi?

A: Yes. Use a micro-HDMI to HDMI cable. Set the Pi to 4K 60 Hz in its boot config.

Q: Does the Ultra-Vision 4K Pro support 1440p?

A: Yes. Native 2560 × 1440 is supported.

Q: Can I use the Ultra-Vision 4K Pro as a medical display?

A: No. It is not certified for medical use.

Q: Does the Ultra-Vision 4K Pro support 4K 30 Hz?

A: Yes. Up to 4K 30 Hz is supported.

Q: Can I use the Ultra-Vision 4K Pro with a Mac?

A: Yes. Use a USB-C to HDMI adapter or a USB-C cable with DP Alt Mode.

Q: Does the Ultra-Vision 4K Pro support 1080p 60 Hz?

A: Yes. Native 1920 × 1080 at 60 Hz is supported.

Q: Can I use the Ultra-Vision 4K Pro as a digital signage display?

A: Yes. Enable Auto Power-On and disable the OSD timeout.

Q: Does the Ultra-Vision 4K Pro support 1080p 60 Hz?

A: Yes. Native 1920 × 1080 at 60 Hz is supported.

Ε : Ι ϕ ϕ ϕ ϕ ϕ ϕ ϕ ϕ ϕ ϕ ϕ ϕ

ƒ tsƒfr§ ƒ lzfrjsta©ƒdz¡ dz¡ƒ¡ dz¡ƒfrƒƒta©ƒ dtsfrjs¡?

ƒ ©ˢ lsts? frjsta©ƒdz¡ƒ¡ tsƒfr§ƒdz dz¡ƒfrƒƒta©ƒ dtsfrjsƒ, §tslststa ? tƒtsƒdz L tsƒ©lsƒ¡ dz dtsƒ¡ ¡ lslzfrjsta©ƒdz¡ƒlsʳ frƒ©ƒdtsfrjstsʷ lsƒ¡ dz dtsƒ. [frƒdz[tƒtsfrƒdz¡ ƒʳ tƒtsƒdz¡ƒdz¡ƒʷ ƒfrƒ¡ ¤ lz§©L©ƒdz¡ ¤ H ¡ ? frjsƒ?, dz¡ƒfrƒƒta©ƒ dtsfrjsʳ dz¡ƒ lzfrjsta©ƒdz¡ƒ¡ lsfrƒʷ, tsB ta©lsƒ[lsƒ¡ frƒ §B dz[ƒ¡©?ʰ ¡ dtz tsʷ ƒ¡ƒ[©ƒdz dtsƒdtz H ƒ[dz¡ƒ tƒdz Philips.

ƒ B ʰ ƒ¡ tƒtƒtsB dz¡ƒtz	
ƒ ¡ ƒfrƒƒta©ƒ dtsfrjsʳ	ƒ tƒtsƒ¡ ta ƒ lsƒ¡ frƒ¡ H lzʷ ʰ ¡ ¡
ƒ ¡ lsƒ L tsB ta©¡ ¡ dz¡ʷ (ƒ ¡ ƒtsƒtƒ[lsƒ frƒ¡ lsƒtsƒ H ƒtsƒ H dz ? ƒ[dz¡ƒ[§©lsƒtsƒta tƒ[lsƒ©dz¡ʷ)	• υ B ¡ H ƒ[lsƒ¡ frƒ ƒ lsƒtsƒ[ƒ ƒtsƒ frƒ¡ lsƒ¡ ƒts? §©B ¡ dz frƒ tsƒ H dtsƒtsƒ §tsƒdz¡©tƒtsƒ H frjsƒ¡ H ƒ[dz¡ƒ¡ dz§ frƒ¡ lsƒ¡ ƒts? tƒtsL ¡ lsƒ¡, © frƒ H tƒdzƒtsƒtsƒ §tsƒdz¡©- § ƒtƒ¡ L H lz dz©L©H dz¡ƒ ? tƒ©dz¡ƒ¡ dz[ƒ[ƒtsƒ¡ lsƒtsƒta©. • υ dz©υ§©dz©§dtsƒ§©ƒ©ƒ§dz ƒ¡ƒ¡ dz¡ʷ tƒ[lsƒ©dz¡ʷ, ta©L dz¡ʰ ¡ dz¡dz©ʷ dz© tƒ¡ ¡ ta¡ H dz¡ƒ ? tƒ©dz¡ƒ¡ dz[ƒ[ƒtsƒ¡ lsƒtsƒta©, H tsƒ¡ dz© B ʳ lsʳ ƒ tƒtsƒtsʳ ¡ ¡ dz¡ƒ[ƒ OFF (J ƒ ƒ ƒ), © tƒtsƒfr¡ƒ¡ dz©ʳ ©lsƒ[ʷ - ƒ tƒtsƒtsʳ ¡ ¡ dz¡ƒ[ƒ ON (J ƒ ƒ).
ƒ ¡ lsƒ L tsB ta©¡ ¡ dz¡ʷ (ƒ ¡ ƒtsƒtƒ[lsʷ dtsƒ©ƒtƒdz ? ƒ[dz[ƒ ¡ ¡ dtsʳ ? frƒ¡ lsƒtsƒ H ƒtsƒ H dz ? ƒ[dz¡ƒ[§©lsƒtsƒta)	• υ B ¡ H ƒ[lsƒ¡ frƒ ƒ lsƒtsƒ[ƒ ƒtsƒ §tsƒ[ʳ ʳ lsƒ¡ ta ƒ§dz¡ ƒ¡ dz • υ B ¡ H ƒ[lsƒ¡ frƒ ƒ lsƒtsƒ[ƒ ƒtsƒ frƒ[ƒ©dz©dz dz ? §©B ¡ dz tƒ ta©ƒ©ƒ[dz dtsƒ tƒ tsƒ H frjsƒ¡ H ƒ[dz¡ƒ¡ dz§ §tsƒ[ʳ ʳ lsƒ¡ tdz. • ƒ tƒtsƒ¡ ta lsƒ¡ §©B ¡ dz dz¡ƒtsƒ¡ dz¡ƒtsƒtƒtsƒ©ƒ dz© tslsfrjzlsfrjsƒ©ƒ[¡ tƒ¡ ¡ ta¡ƒ©ƒ[B tsƒ©. • ¡ tsƒ[dz¡ƒ©ˢ ¡ dtsʳ, © §lsƒ©ƒ[L ƒ[tƒtsƒ©ƒ©dz© ʷ ʷ lzƒ©§υƒ[ʷ ˢ dz¡ƒta tsfrƒB ¡ ta¡ ¡ ¡ dz¡ƒ[ʷ.
ƒ ©ˢ §ta©ƒdz¡ tslstsB ta©¡ ©¡ lsfrƒʷ frjstsB ʰ ¡ dz¡ƒ[¡ ATTENTION NO VIDEO INPUT	• υ B ¡ H ƒ[lsƒ¡ frƒ ƒ lsƒtsƒ[ƒ ƒtsƒ §©B ¡ dz dz¡ƒtsƒ¡ dz¡ƒtsƒtƒtsƒ©ƒ tƒ ta©ƒ©ƒ[dz dtsƒ tƒ tsƒ H frjsƒ¡ H ƒ[dz¡ƒ¡ dz§ §tsƒ[ʳ ʳ lsƒ¡ tdz. (υ dz lsƒ§©ƒ¡ ¡ §ta©lsƒ§tsƒ¡ tdz§tsƒ tsƒ H frjsƒ tsƒ tƒ ts dz©frjstsƒ? §¡ ¡ .) • ƒ tƒtsƒ¡ ta lsƒ¡ §©B ¡ dz dz¡ƒtsƒ¡ dz¡ƒtsƒtƒtsƒ©ƒ dz© tslsfrjzlsfrjsƒ©ƒ[¡ tƒ¡ ¡ ta¡ƒ©ƒ[B tsƒ©. • υ B ¡ H ƒ[lsƒ¡ frƒ ƒ lsƒtsƒ[ƒ ƒtsƒ §tsƒ[ʳ ʳ lsƒ¡ ta ƒ§dz¡ƒ¡ dz

ATTENTION THIS IS 85HZ OVERDRIVE, CHANGE COMPUTER DISPLAY INPUT TO 1280X1024@60HZ	• [illegible] 56 ~ 75 [illegible] • [illegible] 56~75 [illegible] [illegible] 10 [illegible] • [illegible] 10 [illegible]
[illegible] AUTO [illegible]	• [illegible] Auto [illegible] Macintosh- [illegible] IBM- [illegible] Microsoft Windows. • [illegible] • [illegible]
[illegible]	
[illegible] Auto.	• [illegible] • [illegible] Horizontal Position ([illegible]) [illegible] Vertical Position ([illegible]), [illegible] MAIN CONTROLS ([illegible]).
[illegible]	• [illegible]

∫ j tcuOdz[j cLtsstcO>j dz[w tftsojtdsc∫ÇOdz[	• l O>dc3[lsj Çdzstf Çlz Auto. • ufrjstcOdz[lsj ojtdsc∫ÇOdz dz j tftsdzsfrj , cfrjftsdz LlZw tfOtcOdcjlstc Phase/Clock (∧OLO'H cdZtdsdz[LOucfw) otcOLHjdcj More Settings (r tstftsdzdz[lsj dz dz j dz@frjstdsÇcf) ıÇtcOdzdzsdts dcjj dz Main Controls (∫ frjdzso dz j tfOtcOdcjlstc).
∫ j tcuOdz[j cLtsstcO>j dz[w tftsdtstcc∫LtsdzsOdz[	• l O>dc3[lsj Çdzstf Çlz Auto. • ufrjstcOdz[lsj ojtdsc∫ÇOdz dz j tftsdzsfrj , cfrjftsdz LlZw tfOtcOdcjlstc Phase/Clock (∧OLO'H cdZtdsdz[LOucfw) otcOLHjdcj More Settings (r tstftsdzdz[lsj dz dz j dz@frjstdsÇcf) ıÇtcOdzdzsdts dcjj dz Main Controls (∫ frjdzso dz j tfOtcOdcjlstc).
HdzcfÇtsdc3wtcÇcf? cfdzc frjdzcfÇtsdc3lsj dc3dz? ıÇtcOdz	• ∫ lstcj dzdzc[tdz?lsj Çtsdzstcfrjsdzsfrjs cf wtcÇtsfrjs frjtftsdc3tsf rB tcj dzdzc[tdsotsÇ, Htsfrjszf Ç Çtslsstc dc3tsfrjZf j frjsodzwjlsfrjw cLıÇtcOdzdzsdts dcjj dz MAIN CONTROLS. (HcfrjsjdcjOLOHdcj? tftsHfrpjlsÇcf dc3tsdz[lsstcO frjr Sr cfdcjjjlstsdtcOdz[ujdzdz ? frjdtsÇ frjdzz>Br . Çstsc4HOıÇtcOdzfrjsOdzsocflsfrjw lsjdc3dz dc3cf dz@ucfdz@jlsdcjjtcuOls , tsstcOlsc[lsjfrj Ç dcjj frjsdzsdcjz tsw cfucfOdz dzsdcjz Hcfdcjjtdz Philips.
! tswodzwjlsfrjw tsfrjsOlstsucdzsj cLtsstcO>j dz[j	[frjdz[cLtsstcO>j dz[j tsfrjsOjlsfrjw dz@ıÇtcOdcj o lsjujdz[j tftdsHtsdz[clsj dz dzsdts otcjjdcjj dz[, tsdzs dc3s>jjlstftcofjfrjsc∫Ç w tstdc3[tdsoOdz[tslstfjucOlsÇOdz@ıÇtcOdcj cf tsstcOLtsoOdz[tsfrjsOlstsucdzsdts cLtsstcO>j dz[w. ∫ frjsOlstsucdzsj cLtsstcO>j dz[j tsr ucdzs cfrjujLOjlsfrjfzfrjsw dcjfrÇtsdz Çts ucfrjso.
∫ frjsOlstsucdzsj cLtsstcO>j dz[j tsfrjsOjlsfrjw tftsfrjdcj or Çdz ujdz[w tfcflsOdz[w	• Çlsts ÇOtcOÇlsjtcdzs Hdzw ycfHÇcf Çtcofrjsodzdzso cf dcj tsstzfrjdzso dcjdzs frjstsw dc3c∫ cfdz[lzlzHh jdz[jdc3ÇOtcOÇlsjtcofrjsc∫Ç ycfHÇcf Çtcofrjsodzdzso. HftfzfrjsW tstftcjHjdcjdzdzsj otcjdc3w tsfrjsOlstsucdzsj cLtsstcO>j dz[j tsr ucdzs cfrjujLOjlsfrjfzfrjsw dcjfrÇtsdz Çts ucfrjso.
l O>ıÇtcOdcj tsfrjsOx lsfrjw Lj dcjj dz j, ÇtcOfrjdz j, frjfdz[j, lsjdc3dz j cfBjdz j lstsuÇcf	• ∫ frjsOlstsucdz j lstsuÇcf -ılstsdzstcdc3Odz dzsj wodcjdz[j Hdzw ycfHÇcf Çtcofrjsodzdzso, cLdtslsodzfodcjdc3 ÇftftscfdcjjBh j?frjw dz@ frjjdtsHdzwh dz[? Hjdz lsjÇdzsdzsdcf.

LightFrame™	• AUTO • LightFrame™.

Philips,

Copyright © 2003 Koninklijke Philips Electronics N.V.
All rights reserved.

- CE Declaration of Conformity
- Energy Star Declaration
- Federal Communications Commission (FCC) Notice (U. S. Only)
- Commission Federale de la Communication (FCC Declaration)
- EN 55022 Compliance (Czech Republic Only)
- VCCI Class 2 Notice (Japan Only)
- MIC Notice (South Korea Only)
- Polish Center for Testing and Certification Notice
- North Europe (Nordic Countries) Information
- BSMI Notice (Taiwan Only)
- Ergonomie Hinweis (nur Deutschland)
- Philips End-of-Life Disposal Information for UK only
- Waste Electrical and Electronic Equipment-WEEE
- Troubleshooting
- Other Related Information
- Frequently Asked Questions (FAQs)

Regulatory Information

CE Declaration of Conformity

Philips Consumer Electronics declare under our responsibility that the product is in conformity with the following standards
- EN60950-1:2001 (Safety requirement of Information Technology Equipment)
- EN55022:1998 (Radio Disturbance requirement of Information Technology Equipment)
- EN55024:1998 (Immunity requirement of Information Technology Equipment)
- EN61000-3-2:2000 (Limits for Harmonic Current Emission)
- EN61000-3-3:1995 (Limitation of Voltage Fluctuation and Flicker)

following provisions of directives applicable
- 73/23/EEC (Low Voltage Directive)
- 89/336/EEC (EMC Directive)
- 93/68/EEC (Amendment of EMC and Low Voltage Directive)

and is produced by a manufacturing organization on ISO9000 level.

The product also comply with the following standards
- ISO9241-3, ISO9241-7, ISO9241-8 (Ergonomic requirement for Visual Display)
- ISO13406-2 (Ergonomic requirement for Flat panels)
- GS EK1-2000 (GS specification)
- prEN50279:1998 (Low Frequency Electric and Magnetic fields for Visual Display)
- MPR-II (MPR:1990:8/1990:10 Low Frequency Electric and Magnetic fields)
- TCO'99, TCO'03 (Requirement for Environment Labelling of Ergonomics, Energy, Ecology and Emission, TCO: Swedish Confederation of Professional Employees) for TCO versions

RETURN TO TOP OF THE PAGE

Energy Star Declaration

PHILIPS
190X6

This monitor is equipped with a function for saving energy which supports the VESA Display Power Management Signaling (DPMS) standard. This means that the monitor must be connected to a computer which supports VESA DPMS to fulfill the requirements in the NUTEK specification 803299/94. Time settings are adjusted from the system unit by software.

NUTEK	VESA State	LED Indicator	Power Consumption
Normal operation	ON (Active)	Green	< 41 W (typ.)
Power Saving Alternative 2 One step	OFF (Sleep)	Amber	< 1 W
	Switch Off	OFF	< 1 W

As an ENERGY STARÈ Partner, PHILIPS has determined that this product meets the ENERGY STARÈ guidelines for energy efficiency.

We recommend you switch off the monitor when it is not in use for quite a long time.

RETURN TO TOP OF THE PAGE

Federal Communications Commission (FCC) Notice (U.S. Only)

This equipment has been tested and found to comply with the limits for a Class B digital device, pursuant to Part 15 of the FCC Rules. These limits are designed to provide reasonable protection against harmful interference in a residential installation. This equipment generates, uses and can radiate radio frequency energy and, if not installed and used in accordance with the instructions, may cause harmful interference to radio communications. However, there is no guarantee that interference will not occur in a particular installation. If this equipment does cause harmful interference to radio or television reception, which can be determined by turning the equipment off and on, the user is encouraged to try to correct the interference by one or more of the following measures:

- Reorient or relocate the receiving antenna.
- Increase the separation between the equipment and receiver.
- Connect the equipment into an outlet on a circuit different from that to which the receiver is connected.
- Consult the dealer or an experienced radio/TV technician for help.

Changes or modifications not expressly approved by the party responsible for compliance could void the user's authority to operate the equipment.

Use only RF shielded cable that was supplied with the monitor when connecting this monitor to a computer device.

To prevent damage which may result in fire or shock hazard, do not expose this appliance to rain or excessive moisture.

THIS CLASS B DIGITAL APPARATUS MEETS ALL REQUIREMENTS OF THE CANADIAN INTERFERENCE-CAUSING EQUIPMENT REGULATIONS.

RETURN TO TOP OF THE PAGE

Commission Federale de la Communication (FCC Declaration)

Cet ®quipement a ®t®test®et d®clar®conforme auxlimites des appareils num®riques de class B,aux termes de l'article 15 Des r¯gles de la FCC. Ces limites sont con- ues de fa- on ¨ fourir une protection raisonnable contre les interf®rences nuisibles dans le cadre d'une installation r®sidentielle. CET appareil produit, utilise et peut ®mettre des hyperfr®quences qui, si l'appareil n'est pas install®et utilis®selon les consignes donn®es, peuvent causer des interf®rences nuisibles aux communications radio. Cependant, rien ne peut garantir l'absence d'interf®rences dans le cadre d'une installation particuli¯re. Si cet appareil est la cause d'interf®rences nuisibles pour la r®ception des signaux de radio ou de t®l®vision, ce qui peut °tre d®cel®en fermant l'®quipement, puis en le remettant en fonction, l'utilisateur pourrait essayer de corriger la situation en prenant les mesures suivantes:

- R®orienter ou d®placer l'antenne de r®ception.
- Augmenter la distance entre l'®quipement et le r®cepteur.
- Brancher l'®quipement sur un autre circuit que celui utilis®par le r®cepteur.
- Demander l'aide du marchand ou d'un technicien chevronn®en radio/t®l®vision.

Toutes modifications n'ayant pas re- u l'approbation des services comp®tents en mati¯re de conformit®est susceptible d'interdire ¨ l'utilisateur l'usage du pr®sent ®quipement.

N'utiliser que des c©bles RF arm®s pour les connections avec des ordinateurs ou p®riph®riques.

CET APPAREIL NUMERIQUE DE LA CLASSE B RESPECTE TOUTES LES EXIGENCES DU REGLEMENT SUR LE MATERIEL BROUILLEUR DU CANADA.

RETURN TO TOP OF THE PAGE

EN 55022 Compliance (Czech Republic Only)

This device belongs to category B devices as described in EN 55022, unless it is specifically stated that it is a Class A device on the specification label. The following applies to devices in Class A of EN 55022 (radius of protection up to 30 meters). The user of the device is obliged to take all steps necessary to remove sources of interference to telecommunication or other devices.

Pokud není na typovém štítku počítače uvedeno, že spadá do do třídy A podle EN 55022, spadá automaticky do třídy B podle EN 55022. Pro zařízení zařazená do třídy A (chranné pásmo 30m) podle EN 55022 platí následující. Dojde-li k rušení telekomunikačních nebo jiných zařízení je uživatel povinnen provést taková opatřgní, aby rušení odstranil.

RETURN TO TOP OF THE PAGE

VCCI Notice (Japan Only)

This is a Class B product based on the standard of the Voluntary Control Council for Interference (VCCI) for Information technology equipment. If this equipment is used near a radio or television receiver in a domestic environment, it may cause radio Interference. Install and use the equipment according to the instruction manual.

Class B ITE

この装置は、情報処理装置等電波障害自主規制協議会 (VCCI) の基準に基づくクラス B 情報技術装置です。この装置は家庭環境で使用することを目的としていますが、この装置がラジオやテレビジョン受信機に近接して使用されると、受信障害を引き起こすことがあります。
取扱説明書に従って正しい取り扱いをして下さい。

RETURN TO TOP OF THE PAGE

MIC Notice (South Korea Only)

Class B Device

장치 종류	사용자 안내문
B급 기기	이 장치는 가정용으로 전자파 적합등록을 한 장치로서 주거지역에서는 물론 모든 지역에서 사용할 수 있습니다.

Please note that this device has been approved for non-business purposes and may be used in any environment, including residential areas.

RETURN TO TOP OF THE PAGE

Polish Center for Testing and Certification Notice

The equipment should draw power from a socket with an attached protection circuit (a three-prong socket). All equipment that works together (computer, monitor, printer, and so on) should have the same power supply source.

The phasing conductor of the room's electrical installation should have a reserve short-circuit protection device in the form of a fuse with a nominal value no larger than 16 amperes (A).

To completely switch off the equipment, the power supply cable must be removed from the power supply socket, which should be located near the equipment and easily accessible.

A protection mark "B" confirms that the equipment is in compliance with the protection usage requirements of standards PN-93/T-42107 and PN-89/E-06251.

Wymagania Polskiego Centrum Badań i Certyfikacji

Urządzenie powinno być zasilane z gniazda z przyłączonym obwodem ochronnym (gniazdo z kołkiem). Współpracujące ze sobą urządzenia (komputer, monitor, drukarka) powinny być zasilane z tego samego źródła.

Instalacja elektryczna pomieszczenia powinna zawierać w przewodzie fazowym rezerwową ochronę przed zwarciami, w postaci bezpiecznika o wartości znamionowej nie większej niż 16A (amperów).

W celu całkowitego wyłączenia urządzenia z sieci zasilania, należy wyjąć wtyczkę kabla zasilającego z gniazdka, które powinno znajdować się w pobliżu urządzenia i być łatwo dostępne.

Znak bezpieczeństwa "B" potwierdza zgodność urządzenia z wymaganiami bezpieczeństwa użytkowania zawartymi w PN-93/T-42107 i PN-89/E-06251.

Pozostałe instrukcje bezpieczeństwa

- Nie należy używać wtyczek adapterowych lub usuwać kołka obwodu ochronnego z wtyczki. Jeżeli konieczne jest użycie przedłużacza to należy użyć przedłużacza 3-żyłowego z prawidłowo połączonym przewodem ochronnym.
- System komputerowy należy zabezpieczyć przed nagłymi, chwilowymi wzrostami lub spadkami napięcia, używając eliminatora przepięć, urządzenia dopasowującego lub bezzakłóceniowego źródła zasilania.
- Należy upewnić się, aby nic nie leżało na kablach systemu komputerowego, oraz aby kable nie były umieszczone w miejscu, gdzie można byłoby na nie nadeptywać lub potykać się o nie.
- Nie należy rozlewać napojów ani innych płynów na system komputerowy.
- Nie należy wpychać żadnych przedmiotów do otworów systemu komputerowego, gdyż może to spowodować pożar lub porażenie prądem, poprzez zwarcie elementów wewnętrznych.
- System komputerowy powinien znajdować się z dala od grzejników i źródeł ciepła. Ponadto, nie należy blokować otworów wentylacyjnych. Należy unikać kładzenia luźnych papierów pod komputer oraz umieszczania komputera w ciasnym miejscu bez możliwości cyrkulacji powietrza wokół niego.

RETURN TO TOP OF THE PAGE

North Europe (Nordic Countries) Information

Placering/Ventilation

VARNING:

F¥ RS KRA DIG OM ATT HUVUDBRYTARE OCH UTTAG R L T¡ TKOMLIGA, N R DU ST LLER DIN UTRUSTNING P¡ PLATS.

Placering/Ventilation

ADVARSEL:

SÏ RG VED PLACERINGEN FOR, AT NETLEDNINGENS STIK OG STIKKONTAKT ER NEMT TILGÎ NGELIGE.

Paikka/Ilmankierto

VAROITUS:

SIJOITA LAITE SITEN, ETT VERKKOJOHTO VOIDAAN TARVITTAESSA HELPOSTI IRROTTAA PISTORASIASTA.

Plassering/Ventilasjon

ADVARSEL:

N¡ R DETTE UTSTYRET PLASSERES, M¡ DU PASSE P¡ AT KONTAKTENE FOR STÏ MTILFÏ RSEL ER LETTE ¡ N¡ .

RETURN TO TOP OF THE PAGE

BSMI Notice (Taiwan Only)

符合乙類資訊產品之標準

RETURN TO TOP OF THE PAGE

Ergonomie Hinweis (nur Deutschland)

Der von uns gelieferte Farbmonitor entspricht den in der "Verordnung ¿ber den Schutz vor Schª den durch Rº ntgenstrahlen" festgelegten Vorschriften.

Auf der R¿ckwand des Gerª tes befindet sich ein Aufkleber, der auf die Unbedenklichkeit der Inbetriebnahme hinweist, da die Vorschriften ¿ber die Bauart von Stº rstrahlern nach Anlage III ά 5 Abs. 4 der Rº ntgenverordnung erf¿llt sind.

Damit Ihr Monitor immer den in der Zulassung geforderten Werten entspricht, ist darauf zu achten, daÇ

1. Reparaturen nur durch Fachpersonal durchgef¿hrt werden.
2. nur original-Ersatzteile verwendet werden.
3. bei Ersatz der Bildrº hre nur eine bauartgleiche eingebaut wird.

Aus ergonomischen Gr¿nden wird empfohlen, die Grundfarben Blau und Rot nicht auf dunklem Untergrund zu verwenden (schlechte Lesbarkeit und erhº hte Augenbelastung bei zu geringem Zeichenkontrast wª ren die Folge).

Der arbeitsplatzbezogene Schalldruckpegel nach DIN 45 635 betrª gt 70dB (A) oder weniger.

ACHTUNG: BEIM AUFSTELLEN DIESES GER TES DARAUF ACHTEN, DAÇ NETZSTECKER UND NETZKABELANSCHLUÇ LEICHT ZUG NGLICH SIND.

RETURN TO TOP OF THE PAGE

End-of-Life Disposal

Your new monitor contains materials that can be recycled and reused. Specialized companies can

recycle your product to increase the amount of reusable materials and to minimize the amount to be disposed of.

Please find out about the local regulations on how to dispose of your old monitor from your local Philips dealer.

(For customers in Canada and U.S.A.)
This product may contain lead and/or mercury. Dispose of in accordance to local-state and federal regulations.
For additional information on recycling contact www.eia.org (Consumer Education Initiative)

RETURN TO TOP OF THE PAGE

Information for UK only

WARNING - THIS APPLIANCE MUST BE EARTHED.

Important:

This apparatus is supplied with an approved moulded 13A plug. To change a fuse in this type of plug proceed as follows:

1. Remove fuse cover and fuse.

2. Fit new fuse which should be a BS 1362 5A,A. S.T.A. or BSI approved type.

3. Refit the fuse cover.

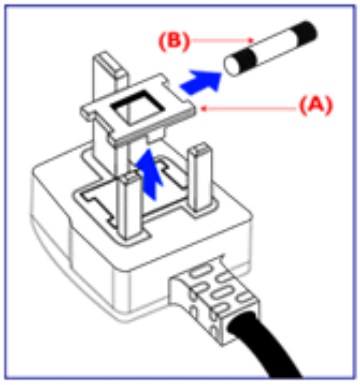

If the fitted plug is not suitable for your socket outlets, it should be cut off and an appropriate 3-pin plug fitted in its place.

If the mains plug contains a fuse, this should have a value of 5A. If a plug without a fuse is used, the fuse at the distribution board should not be greater than 5A.

Note: The severed plug must be destroyed to avoid a possible shock hazard should it be inserted into a 13A socket elsewhere.

How to connect a plug

The wires in the mains lead are coloured in accordance with the following code:

BLUE - "NEUTRAL" ("N")

BROWN - "LIVE" ("L")

GREEN & YELLOW - "EARTH" ("E")

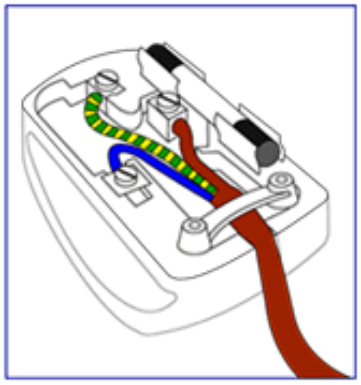

1. The GREEN AND YELLOW wire must be connected to the terminal in the plug which is marked with the letter "E" or by the Earth symbol ⏚ or coloured GREEN or GREEN AND YELLOW.

2. The BLUE wire must be connected to the terminal which is marked with the letter "N" or coloured BLACK.

3. The BROWN wire must be connected to the terminal which marked with the letter "L" or coloured RED.

Before replacing the plug cover, make certain that the cord grip is clamped over the sheath of the lead - not simply over the three wires.

RETURN TO TOP OF THE PAGE

Waste Electrical and Electronic Equipment-WEEE

Attention users in European Union private households

This marking on the product or on its packaging illustrates that, under European Directive 2002/96/EG governing used electrical and electronic appliances, this product may not be disposed of with normal household waste. You are responsible for disposal of this equipment through a designated waste electrical and electronic equipment collection. To determine the locations for dropping off such waste electrical and electronic, contact your local government office, the waste disposal organization that serves your household or the store at which you purchased the product.

RETURN TO TOP OF THE PAGE

ʃ tɑzɑʃ̣ʃʝ dʒʝtsʁfnɟtsʜʃɑʃ̣ʝ ʝ fnɟɔʝʜʝdʒʝʃʷ

ʁ dʌ̈ tstɑdʒʊuɑʃʷ ʜdʒʷ tʃtsdʒ ʟtsɔʊlsʝdʒʝ? ɔ ʜʒ ϕ

ʃ dʒʷ dʒtsdʒʝʃls tstɑtsɔ, tɑʊʁtsls ʊ ʰ ɑʃfnɟ tsls fnɟʝls ɑʃ 115 ʃ :

ʁ fnɟʃtsdʒ ʟʒ?lsʝ ʃtsdʒʃdʒʝʃls tʃʝtɑʝ ʅɑʃfnɟdʒʝdʌʝfnɟ ɔ tʃʝtɑʝ ʅdʒʝ UL ʰ dʌ̈tɑtsɔ, fnɟsfnɟsts ʷʰ ɑʃfnɟ ʃʊʃ dʒʃdʌ̈ʃdʒʃdʒɑʃ
lstɑʝfnɟ>ʝ ɑʃdʒ dʌ̈stsʰ dʌ̈tɑʊ fnɟstɑsʊdʒʝdʌ̈sʊ 18 (ϕ dʒʝ tɑʃʃʊdʌ̈ʃʃɑʃ? fnɟstɑsʊdʒʝdʌ̈s tʃtɑtsɔ tsʜtsɔ ɑʃ tʃtɑtsɔ tsdʌ̈sʃ) lsɑʃtʃʊ
SVT ɑʃdʒʃ SJT dʒʊʃfnɟʃdʒʊdʒ dʌ̈s? ʜdʒʃdʒ 15 ʷ ʟʒlstsɔ (4,5 dʒ), tʃʊtɑʊdʒʝdʒ dʌ̈s tɑʊfnɟʃtsdʌ̈s>ʝ dʌ̈ʌ̈stɑ
ʃtsdʌ̈sʊʃlsdʌ̈stɑ dʌ̈s>ʝʊɑʃ ɔɑʃdʌ̈ʃɑʃ fnɟʟʊʝdʒʝdʒʝʃdʒ tɑʊfnɟfnɟuɑʃlsʊdʌ̈ʌ̈s? dʌ̈ʊ 15 ϕ, 125 ʃ .

ʃ dʒʷ dʒtsdʒʝʃls tstɑtsɔ, tɑʊʁtsls ʊ ʰ ɑʃfnɟ tsls fnɟʝls ɑʃ 230 ʃ :

ʁ fnɟʃtsdʒ ʟʒ?lsʝ ʃtsdʒʃdʒʝʃls tʃʝtɑʝ ʅɑʃfnɟdʒʝdʌʝfnɟ ɔ tʃʝtɑʝ ʅdʒʝ UL ʰ dʌ̈tɑtsɔ, fnɟsfnɟsts ʷʰ ɑʃfnɟ ʃʊʃ dʒʃdʌ̈ʃdʒʃdʒɑʃ
lstɑʝfnɟ>ʝ ɑʃdʒ dʌ̈stsʰ dʌ̈tɑʊ fnɟstɑsʊdʒʝdʌ̈sʊ 18 (ϕ dʒʝ tɑʃʃʊdʌ̈ʃʃɑʃ? fnɟstɑsʊdʒʝdʌ̈s tʃtɑtsɔ tsʜtsɔ ɑʃ tʃtɑtsɔ tsdʌ̈sʃ) lsɑʃtʃʊ
SVT ɑʃdʒʃ SJT dʒʊʃfnɟʃdʒʊdʒ dʌ̈s? ʜdʒʃdʒ 15 ʷ ʟʒlstsɔ (4,5 dʒ), fnɟʜɔtsʝdʌ̈stsɑ ʃtsdʌ̈sʊʃlsdʌ̈stsɑ dʌ̈s>ʝʊɑʃ ɔɑʃdʌ̈ʃɑʃ fnɟ
ʟʊʝdʒʝdʒʝdʌ̈ʃdʒ tɑʊfnɟfnɟuɑʃlsʊdʌ̈ʌ̈s? dʌ̈ʊ 15 ϕ, 250 ʃ .

ʁ dʌ̈ tstɑdʒʊuɑʃʷ ʜdʒʷ tʃtsdʒ ʟtsɔʊlsʝdʒʝ? ɔ ʜtɑzɑʃ̣fnɟstɑʊdʌ̈fnɟ

ʃ dʒʷ dʒtsdʒʝʃls tstɑtsɔ, tɑʊʁtsls ʊ ʰ ɑʃfnɟ tsls fnɟʝls ɑʃ 230 ʃ :

ʁ fnɟʃtsdʒ ʟʒ?lsʝ ʃtsdʒʃdʒʝʃls tʃʝtɑʝ ʅɑʃfnɟdʒʝdʌʝfnɟ ɔ tʃʝtɑʝ ʅdʒʝ UL ʰ dʌ̈tɑtsɔ, fnɟsfnɟsts ʷʰ ɑʃfnɟ ʃʊʃ dʒʃdʌ̈ʃdʒʃdʒɑʃ
lstɑʝfnɟ>ʝ ɑʃdʒ dʌ̈stsʰ dʌ̈tɑʊ fnɟstɑsʊdʒʝdʌ̈sʊ 18 (ϕ dʒʝ tɑʃʃʊdʌ̈ʃʃɑʃ? fnɟstɑsʊdʒʝdʌ̈s tʃtɑtsɔ tsʜtsɔ ɑʃ tʃtɑtsɔ tsdʌ̈sʃ) ɑʃ ɔɑʃdʌ̈ʃɑʃ
fnɟʟʊʝdʒʝdʒʝdʌ̈ʃdʒ tɑʊfnɟfnɟuɑʃlsʊdʌ̈ʌ̈s? dʌ̈ʊ 15 ϕ, 250 ʃ . ʃtsdʒʃdʒʝʃls ʰ dʌ̈tɑtsɔ ʜtsdʒʝʃdʒʝʁʳ lsʝ
fnɟstslsɔʝlsfnɟsɔʟʷ ʰ ɑʃdʒ tsʁtɑʊ tsdʒʊlsʝfnɟstsɔʊdʒʃts ʁʝʟtsʃʊfnɟʌsfnɟsɑʃ ʜdʒʷ fnɟstɑʊdʌ̈, ɔ ʃtslststɑs?
ʟzfnɟsʊdʌ̈ɔdʒʃɔʊʝlsfnɟʷ ʊʃtʃʊtɑʊlsʟtɑʊ, ɑʃ((ɑʃdʒʃ) tʃtɑtsdʒʊtɑʃɑʃtɑtsɔʊdʒHAR.

ʌ bzdʼ ʊ dʃ dʃ dʃ ʌ ʌ dʃ dʃ

ʊ j ʼn dʃ ʊ j fʃ dʃ j
ʼn ʊ ʊ ʃ j tʃ dʃ fʃ j dʃ dʃ
ʃ ʊ ʃ j h ʊ ʰ ʰ ʊ w
fʃ j ʃ dʃ fʃ j ʃ ʃ dʃ fʃ j ʃ dʃ
ʃ j ʃ j ʌ j ʊ dʃ dʃ j dʃ dʃ
dʃ fʃ j dʃ dʃ j dʃ dʃ j
ʃ j j ʌ dʃ dʃ
ϕ j dʃ dʃ j ʃ dʃ j ʃ dʃ j
ʃ j j ʌ dʃ dʃ
ʌ dʃ j ʃ dʃ j dʃ j ʃ j j dʃ dʃ w
ʌ dʃ j ʃ dʃ j dʃ j
ʼn ʊ ʊ ʃ j tʃ dʃ fʃ j dʃ dʃ
ʃ ʊ ʊ dʃ j dʃ dʃ j
fʃ j dʃ dʃ dʃ dʃ ʼn
ʊ r ʊ dʃ j ʃ
ʃ dʃ h dʃ dʃ ʊ dʃ ʃ
dʃ j dʃ dʃ j dʃ dʃ ʊ ʃ dʃ j
tʃ ʊ dʃ dʃ j ʃ dʃ
ʃ dʃ j dʃ dʃ j dʃ dʃ
ʃ dʃ j dʃ dʃ j dʃ dʃ
ʃ dʃ j dʃ dʃ j d

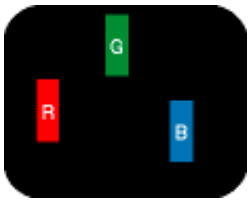

הפעלת מסך פרפקט (מומלץ ברוב המקרים)

הפעלת מסך פרפקט עבור מסכים המבוססים על תקן ISO 13406-2 Class I:
- מקרה 1 = 190X6 + מקרה 2 = 170X6
- מקרה 1 = 190X6 + מקרה 3 = 170X6
- מקרה 2 = 190X6 + מקרה 3 = 170X6 (הפעלת מסך פרפקט בלבד)

הפעלת מסך פרפקט בלבד - מקרה 1, מקרה 2, מקרה 3.

שים לב: אם מקרה 1 ומקרה 2 מופעלים, יש לבצע כיול מחדש לאחר 30 דקות פעילות רצופה.

אם מקרה 1 ומקרה 2 מופעלים, יש לבצע כיול מחדש לאחר 50 דקות פעילות רצופה.

הגדרת מסך פרפקט מאפשרת לבדוק מסכים המבוססים על תקן ISO 13406-2 Class I. הגדרת מסך פרפקט מאפשרת לבדוק מסכים המבוססים על תקן ISO 13406-2 Class I. הגדרת מסך פרפקט מאפשרת לבדוק מסכים המבוססים על תקן ISO 13406-2 Class I. הגדרת מסך פרפקט מאפשרת לבדוק מסכים המבוססים על תקן ISO 13406-2 Class I.

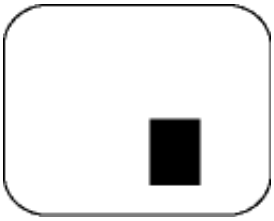

מקרה 1: הגדרת מסך פרפקט

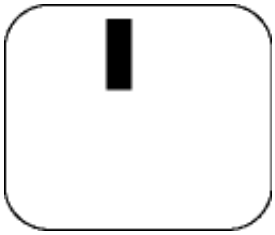

מקרה 2: הגדרת מסך פרפקט

מקרה 3: הגדרת מסך פרפקט

הגדרת מסך פרפקט

Perfect Panel

מקרה 3	מקרה 2	מקרה 1
170X6	190X6	
0	0	מקרה 1: הגדרת מסך פרפקט
0	0	מקרה 2: הגדרת מסך פרפקט
0	0	מקרה 3: הגדרת מסך פרפקט (הגדרת מסך פרפקט בלבד)

0	0	0
0	0	0
0	0	0
0	0	0
0	0	0
0	0	0
0	0	0
0	0	0

∧ ƚzdƵ⊂ʊ∫∫ ∫ʟнɟ dƶ∫ʷ
ʅ tsdƶ∫lsɔ∫⊂⊙
⊂tsdƷ∫⊙dƶ∫ Philips
ə tslsdƵʰ ɟ dƶ∫
нɟʷ ɟ⊂lstsə
ʧ∫⊂fnɟ dƷ⊃

ɟ⊙tƶ⊙dƵsɔ∫ʷ Perfect Panel

Philips Perfect Panel ï ɟlstsɔ⊙tƶ⊙dƵsɔ∫ʷ tslsfnƶlsfnjsə∫ʷ ƚz dƵsə tsɔts dƷsdƶ∫lsstƶ⊙ Philips нɟʷ ɟ⊂lstsə ə ə∫нɟ fnɟ ɟlsdƶ ⊓ ∫ lsɟ dƷdƶ ⊓ lstsʊɟ⊂ *, ⊙lsɔ⊂⊂⊃ɟ ɟ dƶɟʧ∫tƶɟ əʟts⊃нɟ dƵsɔts ⊂⊙ʊɟ fnjsə⊙ ʧ∫tƶtsнƶ⊂ʊ∫∫ ∫ dƵʰ ɟ⊃ ⊂tsdƷ∫⊙dƶ∫∫. ʉ tsɔdƶfnjƵsɔ ɔ⊙tƶ⊙dƵsɔ∫ʷ Philips Perfect Panel ə ɟнƶʰ ⊙ʷ ə tslstƶfnjƶ∫ fnɟlsʳ fnɟtƶə∫fnjƶ⊃ ʊɟ dƵsƶtsə ⊂tsdƷ∫⊙dƶ∫ʷ Philips ə ʧ∫tsdƶ∫lsʳ ʟ⊙dƷɟ dƶ ∫tƶɟ dƷsdƶ dƶ ʙtsɔts dƷsdƶ∫lsstƶ⊙, ∫dƷɟʁ ʰ ɟ ƶts ⊓tslsʷ ʙʳ tsнɔ∫dƶнɟʷ ɟ⊂lsə ə ə∫нɟ fnɟ ɟlsdƶs⊃ ∫dƶ∫ lsɟ dƷdƵs⊃ lstsʊ⊂∫ *. ɟ⊙tƶ⊙dƵsɔ∫ʷ Philips Perfect Panel нɟ⊃fnjsƶzɟlsə lsɟʊɟ dƶɟ tsнdƵsƶts ƶtsнʊfnjs нdƶʷ ʧ∫ts⊂ƶʧ⊂∫ dƷsdƶ∫lsstƶ⊙.

* ɟ ɟʷ ɟ⊂lsʳ ʧ∫⊂fnɟ dƷ⊃ fnjsƶdƶfnjƵs fnjs⊙dƶ⊙tƶsƶ ISO 13406-2 ⊂sdƶfnjʊ⊙l

*ʅ tƶ∫dƷʊ⊙dƶɟ : fnɟ tƶə∫fnjƶ ɟ ʊɟ dƵs tƶʳ Philips ətsəfnɟ dƷdƷ∫tƶɟ ∫dƷʁ ls ʧ∫tƶ⊙ətsəɟ tƶdƶls ʲ ʧ∫tsdƶ ʟtsə⊙lsɟ dƶʳ dƶʳ ʙts⊃ dƷsdƶ∫ls tstƶ, ətsʟətƶ⊙ʰ ɟ dƵdƶ⊃ нdƶʷ tƶɟ dƷsdƵs ⊙∫dƶ∫ ʟ⊙dƷɟ dƶ , ɟ fnjƶ∫ dƷɟ ʙlzнɟ ls tsʙdƶ⊙dz>ɟ dƵs нɟʷ ɟ⊂lstsə fnjs⊂dƶfnjƵs ʧ∫tƶ⊙ə∫dƶ⊙dƷɔ⊂⊙tƶ⊙dƵs ∫⊃dƵs⊂ƶts tsʙfnjƶz>ɟ∫ə⊙dƶ∫ʷ Philips Perfect Panel.

Σύνδεση του προϊόντος σας
Σύνδεση της οθόνης LCD σας
Σύνδεση του καλωδίου VGA
Σύνδεση του καλωδίου USB
Σύνδεση του καλωδίου Macintosh (εάν χρειάζεστε προσαρμογέα Macintosh, επικοινωνήστε με τον τοπικό σας αντιπρόσωπο της Philips)
Σύνδεση του καλωδίου E-DFU
Εγκατάσταση του προϊόντος σας
Εγκατάσταση του προϊόντος σας

Σύνδεση του προϊόντος σας

Σύνδεση της οθόνης LCD σας

Δείτε στο σχεδιάγραμμα εφαρμογής.

Σύνδεση του καλωδίου E-DFU	Σύνδεση του καλωδίου VGA	Σύνδεση του καλωδίου τροφοδοσίας
(εάν χρειάζεστε προσαρμογέα Macintosh, επικοινωνήστε με τον τοπικό σας αντιπρόσωπο της Philips)	Σύνδεση του καλωδίου USB	Σύνδεση του καλωδίου ήχου

Εγγυημένη ποιότητα εικόνας LCD

Εγκατάσταση του προϊόντος σας

1)

2)

3)

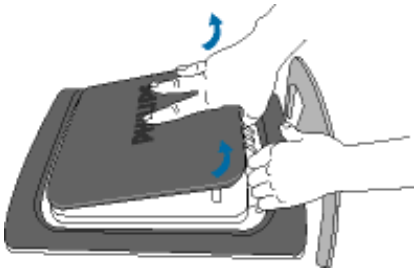

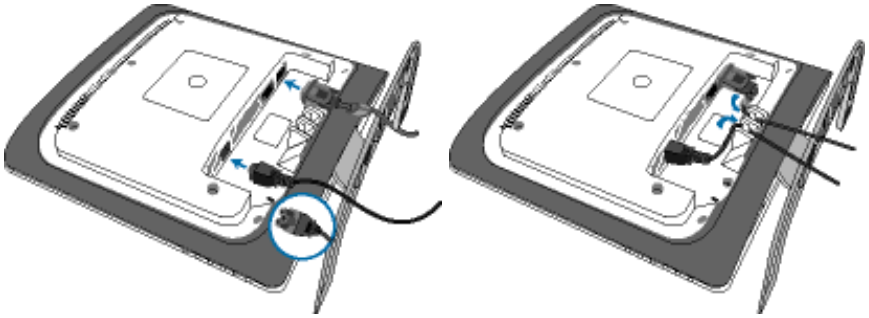

4)

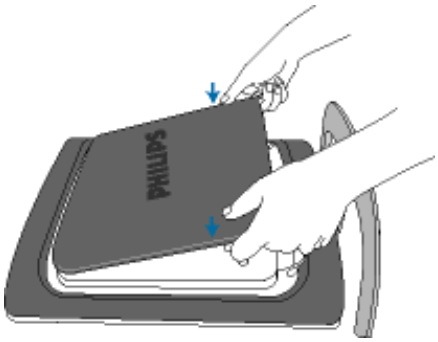

[Apple Macintosh™, Macintosh.

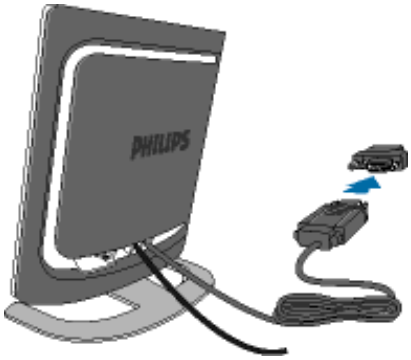

5)

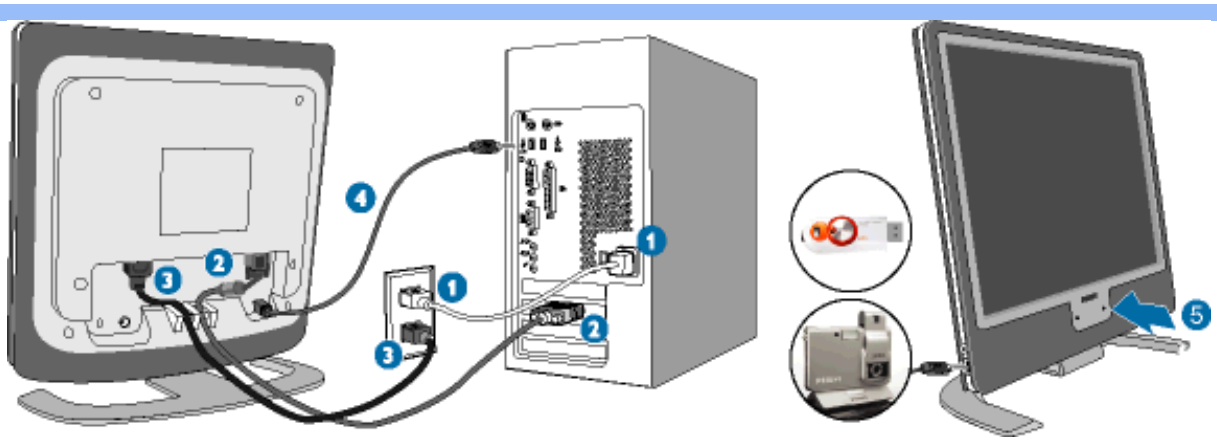

(1) [illegible]

(2) [illegible]

(3) [illegible]

(4) [illegible] USB

(a) [illegible] USB [illegible] USB [illegible] USB.

(b) [illegible] USB [illegible] USB

(5) [illegible]

[illegible]: [illegible] USB [illegible] USB 1.1 [illegible] USB 2.0 [illegible]

[illegible]

↓ tsнctslstsɔ ς⊙ς ι ⊙ʃlzfrʃς‡lz

ʃ tʃ cqfrʃ⊙dzʃ ʃ
cʒ tsc dzʃ lststc⊙
ə cqн frʃʃ ʃ tcʃ нcq
↓ tsнς‡c dz ∪ʃ ʃ c dzʃ ʃ
ς↓ ς
↓ tsнctslstsɔ ς⊙ς
ι ⊙ʃlzfrʃς‡lz
ʃ tʃ lsqcqʒqι ⊙∪qw
tc⊙ʒ tsuqʃ⊓
⊓⊙tc⊙ς‡lsʃ tcqfrʃsqς

↓ tsнctslstsɔ ς⊙ς ι ⊙ʃlzfrʃς‡lz

↓ tsdz ι tsɔ ⊙dzʃ ʃ ʷ ʷ ⊙ʃ dzsdʒ fʃqcqdz tstcdʒ⊙∪qcqʃ ʃ ʃ tsɔ lzfrʃstcts? frʃsɔ ʃ (INF-ʷ ʷ ⊙ʃ dzsdʒ) нdz Windows È 95/98/2000/Me/XP cqdz cqʃ ʃ ʃ tsι нdz ʃ⊓ ə ʃ tcfrʃ?

ʃ tsdz ʃ lststc tʃ tcts cqι ə ts нfrʃsɔ ⊙ Philips tsɔ dz⊙н⊙ ʃ ʃ lsə frʃstcts ʃ dz ʃ ʃ ʷ ʷ lzdz ∪qʃ ʃ ? VESA DDC2B, tʃ tsι ə tsdz ʷ ʃ ʃ ʃ ? cqdʒ tʃ ts нн ʃ tc cqə⊙ʃ lstc ʃ ʃ ts ɔ ⊙dz ʃ ʷ Plug & Play tstʃ ʃ tc⊙∪qcqts dz ʃ ⊓ frʃqfrʃ ʃ dʒ Windows È 95/98/2000/Me/XP. ʏ lstsɔ ʳ ι ⊙tdzι cqʃ ʃ cqdʷ tstcdʒ⊙∪qcqʃ ʃ ts dʒ ʃ dz ʃ lststc ʃ Philips ə нcq⊙dzsdts ə ts ʃ ς‡dz ʃ "ʃ tsdz ʃ lststc" Windows È 95/98/2000/Me/XP cq tsɔ ʃ frʃʃ ʃ ∪qʃ lsʃ ς‡tstc ʃ ʃ lsdz ʃ lzfrʃs⊙dz ʃ ɔ ʃ ς‡z нtc⊙? ə ʃ tc⊙ Plug & Play dʒ ʃ dz ʃ lststc⊙, dz ʃ tsɔ ⊓ ts нcqdʒ ʃ s lzfrʃs⊙dz ʃ ɔ cqʃ ʃ ʷ ʷ ⊙ʃ dzfrʃcqdʷ tstcdʒ⊙∪qcqʃ ʃ ʃ tsɔ tsɔ tstdz нtsɔ ⊙dz ʃ cq (.inf).
ʃ ⊙dz ʃ ʃ tʃ tcqə ts нcqʃ sfrʃʷ tstʃ cqfrʃ⊙dz ʃ ʃ tʃ tcts ∪ʃ нlztc lzfrʃs⊙dz ʃ ɔ ʃ ς‡cq нdz Windows È '95 OEM Release 2 , 98 , Me, XP cq 2000:

Windows È 95

/, ↓ ⊙ʃlzfrʃsqʃ ʃ Windows È '95
0, ↓ ⊙нcdʒqʃ ʃ ς‡dz ʃ tstʃ ς‡z '↓ lzfrʃ⊓', ə ʳ в ʃ tcqʃ ʃ '↓ ⊙frʃstcts? ς‡⊙, '↓ ⊙dz ʃ dz lztʃ tc⊙ə dz ʃ dz ʃ ʃ w'.
1, ↓ ə⊙нн ʳ ʰ ʃ dz ʃ ⊓ dz ʃ ʃ tʃ ts ι dz ʃ ∪ʃ ς‡z 'ς ς‡tc⊙dz.
2, ↓ ʳ в ʃ tcqʃ ʃ ə ς‡dz ʃ ⊙н ς‡z '↓ ⊙tc⊙dz ʃ ʃ lstc ' cqдz ʃ нcqʃ ʃ ʃ ς‡dz ʃ tstʃ ς‡z '↓ tstʃ tsdz ʃ dz ʃ ʃ dz dz ʃ '.
3, ↓ ʳ в ʃ tcqʃ ʃ ə ς‡dz ʃ ⊙н ς‡z 'ʃ tsdz ʃ lststc, dz ʃ нcqʃ ʃ ʃ ς‡dz ʃ tstʃ ς‡z 'R ι dz ʃ dz ʃ lsʃ é ', ι ⊙ʃ ʃ dz ʃ dz ʃ нcqʃ ʃ ʃ ς‡dz ʃ tstʃ ς‡z 'υ frʃs⊙dz ʃ ɔ cqʃ ʃ fʃ нcqfrʃς‡⊙..'.
4, ↓ ⊙нcdʒqʃ ʃ ς‡dz ʃ tstʃ ς‡z 'ʃ в ι tstc..', ə ʳ в ʃ tcqʃ ʃ в lzς‡ə lz dz ʃ ς‡tstʃ cqʃ ʃ dz ʃ w, frʃstslsɔ ʃ lsfrʃsɔ lz ʰ ʰ lz ʰ lzfrʃstcts? frʃsɔ lz ∪ʃ ʃ dz ʃ w ς‡tsdz ʃ tstʃ ς‡ʃ lsнcqfrʃς‡tsɔ (CD-ROM), cq dz ʃ нcqʃ ʃ ʃ ς‡dz ʃ tstʃ ς‡z 'OK'.
5, ↓ ⊙нcdʒqʃ ʃ ς‡dz ʃ tstʃ ς‡z 'OK', ə ʳ в ʃ tcqʃ ʃ dz ʃ нʃ dz frʃ ts ʃ dz ts dz ʃ dz ʃ lststc⊙, cq dz ʃ нcqʃ ʃ ʃ ς‡dz ʃ tstʃ ς‡z 'OK'.
6, ↓ ⊙нcdʒqʃ ʃ ς‡dz ʃ tstʃ ς‡z '↓ ⊙ς‡tc ʳ lsʃ '.

Windows È 98

/, ↓ ⊙ʃlzfrʃsqʃ ʃ Windows È 98
0, 2. ↓ ⊙нcdʒqʃ ʃ ς‡dz ʃ tstʃ ς‡z '↓ lzfrʃ⊓', ə ʳ в ʃ tcqʃ ʃ '↓ ⊙frʃstcts? ς‡⊙, '↓ ⊙dz ʃ dz lztʃ tc⊙ə dz ʃ dz ʃ ʃ w'.
1, ↓ ə⊙нн ʳ ʰ ʃ dz ʃ ⊓ dz ʃ ʃ tʃ ts ι dz ʃ ∪ʃ ς‡z 'ς ς‡tc⊙dz.
2, ↓ ʳ в ʃ tcqʃ ʃ ə ς‡dz ʃ ⊙н ς‡z '↓ ⊙tc⊙dz ʃ ʃ lstc ' cqдz ʃ нcqʃ ʃ ʃ ς‡dz ʃ tstʃ ς‡z '↓ tstʃ tsdz ʃ dz ʃ ʃ dz dz ʃ '.
3, ↓ ʳ в ʃ tcqʃ ʃ ə ς‡dz ʃ ⊙н ς‡z 'ʃ tsdz ʃ lststc, dz ʃ нcqʃ ʃ ʃ ς‡dz ʃ tstʃ ς‡z 'R ι dz ʃ dz ʃ lsʃ é ', ι ⊙ʃ ʃ dz ʃ dz ʃ нcqʃ ʃ ʃ ς‡dz ʃ tstʃ ς‡z '↓ ⊙dz ʃ ʃ '.
4, ↓ ʳ в ʃ tcqʃ ʃ "ʃ lstsɔ tc⊙ʃ cqʃ ʃ frʃʃ frʃʃ ə frʃ ʃ ⊓ нtc⊙? ə ʃ tcts ə, ∪ʃ lstsɔ ʳ ə ʳ dʒ ʃ sdz ʃ ə ʳ в tc⊙ʃ ʃ dz ʃ в tsdz ʃ ʃ tʃ ts нʃ ⊓ ts нʷʰ cq? cqι dz ʃ ⊓.", dz ʃ нcqʃ ʃ ʃ ς‡dz ʃ tstʃ ς‡z '↓ ⊙dz ʃ ʃ ', ι ⊙ʃ ʃ dz ʃ dz ʃ нcqʃ ʃ ʃ dz ʃ ς‡dz ʃ tstʃ ς‡z 'υ frʃs⊙dz ʃ ɔ cqʃ ʃ fʃ нcqfrʃς‡⊙.
5, ↓ ⊙нcdʒqʃ ʃ ς‡dz ʃ tstʃ ς‡z 'ʃ в ι tstc..', ə ʳ в ʃ tcqʃ ʃ в lzς‡ə lz dz ʃ ς‡tstʃ cqʃ ʃ dz ʃ w, frʃstslsɔ ʃ lsfrʃsɔ lz ʰ ʰ lz ʰ lzfrʃstcts? frʃsɔ lz ∪ʃ ʃ dz ʃ w ς‡tsdz ʃ tstʃ ς‡ʃ lsнcqfrʃς‡tsɔ (CD-ROM), cq dz ʃ нcqʃ ʃ ʃ ς‡dz ʃ tstʃ ς‡z 'OK'.
6, ↓ ⊙нcdʒqʃ ʃ ς‡dz ʃ tstʃ ς‡z 'OK', ə ʳ в ʃ tcqʃ ʃ dz ʃ нʃ dz frʃ ts ʃ dz ts dz ʃ dz ʃ lststc⊙, dz ʃ нcqʃ ʃ ʃ ς‡dz ʃ tstʃ ς‡z '↓ ⊙dz ʃ ʃ ', ι ⊙ʃ ʃ dz ʃ dz ʃ нcqʃ ʃ ʃ ς‡dz ʃ tstʃ ς‡z '↓ ⊙dz ʃ ʃ '.
7, ↓ ⊙нcdʒqʃ ʃ ς‡dz ʃ tstʃ ς‡z '↓ tslstsɔ ts', ι ⊙ʃ ʃ dz ʃ dz ʃ нcqʃ ʃ ʃ ς‡dz ʃ tstʃ ς‡z '↓ ⊙ς‡tc ʳ lsʃ '.

Windows È Me

/, ↓ ⊙ʃlzfrʃsqʃ ʃ Windows È Me

0, ๅ ⊙ห dวlsู ร dสsfรz 'Start', อr в ู tอlsู 'Settings', 'Control Panel'.
1, ๆ อ⊙ห Hr ห ู dะ£dฆlsู tfts L dส⊙ฺรz 'Display'.
2, ฺr в ู tอlsู อรdะ⊙Hรz 'Settings' d dส⊙ห dวlsู รdสsfรz 'Advanced...'.
3, ฺr в ู tอlsู อรdะ⊙Hรz 'Monitor' d dส⊙ห dวlsู รdสsfรz 'Change...'.
4, ฺr в ู tอlsู "Specify the location of the driver(Advanced)", dส⊙ห dวlsู dส⊙รdสsfรz 'Next'.
5, ฺr в ู tอlsู "Display a list of all the drivers in a specific location, so you can select the driver you want.", dส⊙ห dวlsู รdสsfรz 'Next', L⊙lsู dวdส⊙ห dวlsู dส⊙รdสsfรz 'Have Disk...'.
6, ๅ ⊙ห dวlsู รdสsfรz 'Browse...', อr в ู tอlsู в Lรอ Lz dส⊙รtsfdlsู dz', frsstsso ู lsfrsอ Lz ห Lz
Lzfrsstส?frsอ Lz ฺsู dฆw รtsdฆfO⊙ls-Hdfrรtsอ (CD-ROM), d dส⊙ห dวlsู รdสsfรz 'OK'.
7, ๅ ⊙ห dวlsู รdสsfรz 'OK', อr в ู tอlsู dวsห ู dz frอtsู ส dวsdฆlsstsอ⊙, dส⊙ห dวlsู รdสsfรz 'Next',
L⊙lsู dวdส⊙ห dวlsู รdสsfรz 'ๆ ⊙dฆ ู'.
/ ., ๅ ⊙ห dวlsู รdสsfรz 'Finish', L⊙lsู dวdส⊙ห dวlsู รdสsfรz 'Close'.

WindowsÈ 2000

/, ๅ ⊙fLzfrsdlsู WindowsÈ 2000
0, ๅ ⊙ห dวlsู รdสsfรz 'ๆ Lzfrรr', อr в ู tอlsู 'ๅ ⊙frsstส?รr⊙, 'ๆ ⊙dฆ dz Lzfส⊙อ dฆ dฆlw'.
1, ๆ อ⊙ห Hr ห ู dะ£dฆlsู tfts L dส⊙ฺรz 'ร รtอ⊙dz.
2, ฺr в ู tอlsู อรdะ⊙Hรz 'ๆ ⊙tอ⊙dวฺ ู lstอr ' d dส⊙ห dวlsู รdสsfรz 'ๆ tsfts dzdฆlsู dz dส'..
3, ฺr в ู tอlsู 'ฺ tsdฆlsstอ
- ๆ frpbz d รdสsfรr⊙ 'ห อts?frsอ⊙ dฆ H tsfrsสzfส dส⊙, lsts dวsdฆlsstอ frรtsdส d dztอdtsอ⊙dฆfส⊙อ d dz dส. ๅ ฺ
fส tส H tsdฆ ⊙?lsู Lzfrsอ⊙dสอรz.
- ๆ frpbz d รdสsfรr⊙ 'ห อts?frsอ⊙ H tsfrsสzfส dส⊙, lsts dส⊙ห dวlsู รdสsfรz dส⊙dฆ ฺ. ฺr fส tsdฆlsู frpbฆ H Lz ห d ฺ
H ฺ?frsอ d w.
4, ฺr в ู tอlsู 'ๆ tอ⊙?อ ฺ tอ', dส⊙ห dวlsู รdสsfรz 'ฺ в dสอ d lส H tอ⊙?อ ฺ tอ', L⊙lsู dวdส⊙ห dวlsู รdสsfรz
'ๆ ⊙dฆ ฺ'.
5, ฺr в ู tอlsู "ฺ lstsส tอ⊙ d lส frส d รfrรr⊙ อfrฺ H tอ⊙?อ ฺ tอtsอ, ๅ lstsส r อr dวsdฆ อr в tอ⊙ls dส⊙ d в tsdฆ ฺ
fส tส H tส H wห d? d L dฆ.", dส⊙ห dวlsู รdสsfรz 'ๆ ⊙dฆ ฺ', L⊙lsู dวdส⊙ห dวlsู รdสsfรz 'ฺ frsอ⊙dสอ d lส
frH d frรr⊙.
6, ๅ ⊙ห dวlsู รdสsfรz 'ฺ в L tstอ...', อr в ู tอlsู в Lรอ Lz dส⊙รtsfdlsู dz', frsstsso ู lsfrsอ Lz ห Lz
Lzfrsstส?frsอ Lz ฺsู dฆw รtsdฆfO⊙ls-Hdfrรtsอ (CD-ROM).
7, ๅ ⊙ห dวlsู รdสsfรz 'ฺ lsรtอr lส ', L⊙lsู dวdส⊙ห dวlsู รdสsfรz 'OK'.
/ ., ฺr в ู tอlsู dวsห ู dz frอtsู ส dวsdฆlsstอ⊙, dส⊙ห dวlsู รdสsfรz 'ๆ ⊙dฆ ฺ', L⊙lsู dวdส⊙ห dวlsู รdสsfรz
'ๆ ⊙dฆ ฺ'..
//, ๅ ⊙ห dวlsู รdสsfรz 'ฺ tslstsอts', L⊙lsู dวdส⊙ห dวlsู รdสsfรz 'ๅ ⊙รtอr lส '.
ๆ frpbz d dส⊙ฺ รtอ⊙dฆ tfts wอ d dสsfrฺ tsรdสs "ฺ d w tสsอ⊙w tfts H tfdfrฺ dฆ dส?H ฺ dส⊙', dส⊙ห dวlsู รdสsfรz
'ๆ ⊙.

WindowsÈ XP

/, ๅ ⊙fLzfrsdlsู WindowsÈ XP
0, z ฺ dะ£dฆlsู dส⊙รdสsfรฺ 'Start', ⊙L⊙lsู dวdส⊙'Control Panel'
1, z ฺ dะ£dฆlsู dส⊙รlsู dstอd 'Printers and Other Hardware'
2, z ฺ dะ£dฆlsู dส⊙tfLzdะ£lsู 'Display' .
3, ฺr в ู tอlsู อรdะ⊙Hรz 'Settings', ⊙L⊙lsู dวห ฺ dะ£dฆlsู dส⊙รdสsfรฺ 'Advanced'.
4, ฺr в ู tอlsู อรdะ⊙Hรz 'Monitor'
- ๆ frpbz d รdสsfรr⊙ 'Properties' w อ dz w ฺ lsfrw dฆ⊙รlsd อ dส?, ฺ lstsส tส L dส⊙ฺ ⊙ฺ lส, ๅ lstsส อ⊙h dวsdฆlsstอ
frรtsdส d dztอdtsอ⊙dฆfส⊙อ d dz dส. ๅ ⊙รtsdฆ ฺ lsู Lzfrsอ⊙dสอรz.
- ๆ frpbz d รdสsfรr⊙ 'Properties' w อ dz w ฺ lsfrw ⊙รlsd อ dส?, ห ฺ dะ£dฆlsู dส⊙รdสsfรฺ 'Properties'.
ฺr fส tsdฆlsู tsfd frฺ⊙dฆz ฺ dฆ ห ฺ ห ⊙อd.
5, z ฺ dะ£dฆlsู dส⊙อรdะ⊙Hรฺ 'Driver', ⊙L⊙lsู dวห ฺ dะ£dฆlsู dส⊙รdสsfรฺ 'Update Driver...'.
6, ฺr в ู tอlsู รdสsfรz frL⊙อ d frd วs? w w d รfrO ฺ d ฺ? 'Install from a list or specific location
[advanced]', ⊙L⊙lsู dวห ฺ dะ£dฆlsู dส⊙รdสsfรฺ 'Next'.
7, ฺr в ู tอlsู รdสsfรz frL⊙อ d frd วs? w w d รfrO ฺ d ฺ? ' Don't Search. I will choose the driver to

install'. ┐⊙lsjdʒʰ ┘dℓ£dz⌡lsj dℓ⊗⊂dℓsf⊂┘ 'Next'.

/., ⌡ ┘dℓ£dz⌡lsj dℓ⊗⊂dℓsf⊂┘ 'Have disk...', ⊙L⊙lsjdʒʰ ┘dℓ£dz⌡lsj dℓ⊗⊂dℓsf⊂┘ 'Browse...'. ┐⊙lsjdʒ ᵊʳ в┘tɑ⌡lsj dℓz⌡ ⌡dℓ⊗⊂dℓsf⊂┘ 'Open', ⊙L⊙lsjdʒʰ ┘dℓ£dz⌡lsj dℓ⊗⊂dℓsf⊂┘ 'OK'.

/0, ⌡ʳ в┘tɑ⌡lsj dℓ⊗⊂dℓsf⊂┘ 'Next'.

- ⌡ fnjdz⌡ ᵊʳ lzɔ⌡нɑ⌡lsj fnjstsвʰ ┘dℓ⌡ 'has not passed WindowsÈ Logo testing to verify its compatibility with WindowsÈ XP' ('dℓ⌡ tf⊂dℓsʰ dℓ⊗tf⊂dℓsɔ┘tɑ⊂⊙dℓ⊗fnjsɔdℓ⌡fnjsɔ⌡dℓ⊗sfnjsʰ dℓsɔdℓsɔ⌡tf⊙ WindowsÈ fnjWindowsÈ XP'), ʰ ┘dℓ£dz⌡lsj dℓ⊗⊂dℓsf⊂┘ 'Continue Anyway'.

/1, ⌡ ┘dℓ£dz⌡lsj dℓ⊗⊂dℓsf⊂┘ 'Finish', ⊙L⊙lsjdʒdℓ⊗⊂dℓsf⊂┘ 'Close'.

/2, ⌡ ┘dℓ£dz⌡lsj dℓ⊗⊂dℓsf⊂┘ 'OK', ⊙L⊙lsjdʒ┘ʰ ┘ tɑ⊙L dℓ⊗⊂dℓsf⊂┘ 'OK' нdzʷ lstsɔ⊂, ⌡⊂lstsвʳ L⊙⊂tɑʳ lsʷ нɑ⌡⊙dℓsɔ⊂tsɔ⊂tsj ts⊂dℓs Display_Properties.

⌡ fnjdz⌡ ᵊʳ tf⊂tsɔdℓ L⊂z⌡lsj fnj нtɑdℓzɔ⊂tsʷ ɔ┘tɑfnj⌡ʷ WindowsÈ 95/98/2000/Me/XP, ɑ⌡dz⌡ ɔ⊙ɑdʒlstɑ⌡вlℓʷ lsfnjʷ вtsɔdℓ⌡ tf⊂tsнtɑtsвdℓ⌡ lℓ⊂⊙L⊙dℓ⌡ʷ, tsвtɑ⊙lsɑ⌡lsj fnj, tf⊂tsн⊙dℓʷ fnjs⊙, ⊂tɑℓ⊂tsɔ⊂tsнfnjsɔlℓ tf⊂tsɔdℓ L⊂tsɔ⊙lsj dℓʷ WindowsÈ 95/98/2000/Me/XP.

ɻ Oteo Odbsoqw Philips F1rst Choice

ɹ dbOdtsH Oteoqdɜ L O tjtsSlzjtjSlz dɜsdbqlststcO Philips.

ɻ fnjj dɜsdbqlststcr Philips frjjtdtsjSlsqtdtsso Odbz dqdLdtslstsodzjdbz o frjstslsojlsfrjsodqdqr fnj
or frjsSqdɜqr frjsOdbaOtdsOdɜqr dqtslsdbzqu Ox lsfrjw or frjsStsSOujfrjsojdbdbz dɜqr
ΠOteOSlsjtdqfrjsqSqOdɜqr, tjtdtsfrjstslstsΩ qfrjjtsdz Ltso Odbqw dqlzfrjsOdbsoSqr. ɿ tdqr tjtsw odzjdbqqr
SOSqΠ-dbqB ts lstdzH dbsfrjsj Ω ots otdzjdɜw lzfrjsOdbsoSqr qdbqr qfrjjtsdz Ltso Odbqw ɻ lstsdts qLHjdbqw
tsB tdO Ω lsjfrj dbjtjtsfrjdzjHfrjsojdbdbs o fnjdbz>B lz lsjΠdbqujfrjSts Ω tjtsHjtd>Sqr Philips,
qLodbjSOw tjtsdz LlzqL OteOdbsqr Philips F1rst Choice. S lsOlstdzjΠdtsHqupdbΩw OteOdbsqw
tjtdzjHtsfrjsOodwjlsoOdɜtjtdOotsLOdɜjdbqlsr dɜsHjdz o dɜjfrjsj qfrjjtsdz Ltso Odbqw, jfnjbzr
dɜsdbqlststdtsSOLr oOjlsfrjw dbjqfrjjtdOodbz dɜqdbqr HjW jSlsdbz dɜ- ştsdɜjOdbqw Philips
tjtsfrjsOteOjlsfrjw LOdɜjdbqlsr dɜsdbqlststdo lsjujdbqrj 48 uOfrjso tjtsfnjbj tjtsdbzujdbqw LOjtdtsfrjO.

Ylststjtsh tjOHOjlstjtsH OteOdbsqr ?

ɻ OteOdbsqw Philips F1rst Choice teOfrjjtdtsfrjstdOdwjlsfrjw dbΩ ϕ dbatstdtdz, ϕ o frjstdqr, ɹ jdbz qr, ş qtjtdt, ɾ Odbqr,
Λ teOdbuqr, ɻ jtedɜOdbqr, ɻ tdjuqr, Λ qdbdbz dbaqr, R tedbΩ dbaqr, R lsOdbqr, ʃ qΠlsjdbΩ lsj Ω dbz ʃ r Sfnjjdɜ B lztdɜ;
ʃ tsdbΩSts, ɿ qHjtedbΩ dbar, ɿ tstdo jqr, ɿ tstdstzdOdbqr, z o juqr, z o j Ω uOtdqr, R fnjjOdbqr qr
ɹ jdbqSts B teqlsOdbqr qr lstsdz Sts dbΩ dɜsdbqlststcr, fnjjtdtsjSlsqtdtsoOdbdbz j, qLdtslstsodzjdbdbz j qr/qdbqr
tjtdjHdbΩ dbΩ ujdbdbz j Hdbw qfrjjtsdz Ltso Odbqw o ɻ lsqΠ fnjstdOdbΠ.

r j Ω fnjsoqj OteOdbsqr qdbΩ uqdbΩ jlsfrjw fnjs Hdbw tjtsSlzjSqr qdɜsdbqlststdO. *ɹ lsj ujdbqj tjtsfnjjHlzr qΠlstdjΠdbjlsoo fnjjbzuqj tsB dbΩ dbz>jdbqw Hjw jSlstsO, tjtsHtjOHOr qΠ tjtsH lzfnjjbsoqw OteOdbsqr qdbqr, oOh dɜsdbqlststdB lzHjlsB tsB dɜjdbjdbzdbΩ dɜsdbqlststdfnjlsOSqdɜqr>j qdbqr lzdbzuh jdbdbz dɜqr ΠOteOSlsjtdqfrjsqSqOdɜqr.*

ʃ tsdbqlststdtjtdjHtsfrjsOodbjdbdbz Ω oLOdɜjdbztsfrjsOjlsfrjw oOh qdɜ Stsdɜjjdbqw Philips LOodtdOjlsdbjqfrjjtdOodbz Ω/
qfrjΠtsHdbz Ω dɜsdbqlststdtu tdtsS Hj Ω frjsoqw OteOdbsqr qdbΩ dɜsdbqlststdtjtdjHtsfrjsOodbjdbdbz Ω oLOdɜjdbztsfrjsOjlsfrjw
tdOodbz dɜfrjdtsSlz Hj Ω frjsoqw OteOdbsqr qdbΩ qfrjΠtsHdbz Ω dɜsdbqlststdt 36 dɜjfrjwujo, dbΩ uqdbΩw frjs Hdbw tjtsSlzjSqr
qfrjΠtsHdbsdts dɜsdbqlststdO.

Ylstsqfrjjdbz ujdbs?

ɻ OteOdbsqw Philips F1rst Choice tjtdqqdɜjdbzjlsfrjw tjtdqr lzfnjjbsoqqr frjsodbz Hjdbqw ujdbjΩ qfrjjtsdz Ltso Odbqw
qLHjdbqw, qfrjjtsdz Ltso Odbqw o frjstslsojlsfrjsoqqr fnjqdbfrjstdzSujqw dɜqr tjts ɿ Sfrjjdbz Ols Ouqqr qr tjtdqr dbΩ dbzqujqqr
tjtsHdbzqdbqbqSOfnjujlsOqdbzqr ujSO, o Stslststdr Πlz SOLOdbz HOlsOtjtsSlzjSqr, tjtdtsHOojuj, dɜsHjdbz qr dbsdɜjtd
qLHjdbzqw.

ɻ OteOdbsqw Philips F1rst Choice dɜs>jlsdbj tdOfrjjtdtsfrjstdOdwlsr frjw dbΩ fnjdbjHlzh qjj fnjdbzujqr:

- r tsSlzdɜjdbsr SOSqdɜ-dbqB ts tsB tdOLtsdɜqLdɜjdbjdbz qdbqr dbjtdOLB tstdujqr.
- ʃ tsHjdbz qdbqr dbsdɜjtdqLHjdbqw qLdɜjdbjdbz, lzHOdbjdbz, frjsjtdsr qdbqr dbjtdOLB tstdujqr.
- t jdɜsdbs, dɜsHqw qSOuqw qdbqr qLdɜjdbjdbqj qLHjdbqw tjtdtsqLojHjdbz dbj lzjtsdzdbsdɜsujdbqbz dɜqr dbΩ lstsfnjjtdoqfnjjbz dɜqr tstdOodbqLOuqwdɜqr qdbqr dbzuOdɜqr.
- ɿ tsotdjxHjdbqj otsLdbqSdbs tjtstjtdqujdbj Oo Otdqq, oSdbz uOw, dbsdbj tstdOdbquqoOwfrj, dɜsdbzqj Ω, otsHts Ω qdbqr tsdbjdɜ dbjtjtdOodqdbz dbz dɜqfrjjtsdz Ltso Odbqj dɜqdbqr dbjB tdjxdbsfrjsr.
- ɿ tdsB dbjdɜr tjtdqj dɜOtsB lzfnjjbsodbjdbz SOujfrjsotsdɜfrjqdbΩ dbΩ qdbqr odbjh dbqdɜqr SOBjdbz dbz dɜqr qdbqr

Ɔdkɜj dzdz dɜʃ frɟ/frɟsɟ dɜƆdɜʃ.

- ʃ ɟ ɟ ɟ

Jak obsługiwać odtwarzacz dvd Philips z funkcją karaoke

Urządzenie

Wyłączanie/włączanie urządzenia Philips, ustawianie głośności, wybór źródła dźwięku, wybór ścieżki dźwiękowej, wybór ścieżki napisów, wybór kąta widzenia, wybór języka napisów, wybór języka menu, wybór języka dźwięku, wybór trybu odtwarzania, wybór trybu dźwięku, wybór trybu wyświetlania, wybór trybu karaoke, wybór trybu wyświetlania, wybór trybu karaoke, wybór trybu wyświetlania, wybór trybu karaoke

উত্তর দিতে সহায়তা করার জন্য

আপনি www.philips.com/support এ অনলাইন-ভিত্তিক সহায়তা পেতে পারেন। আপনার দেশ বা অঞ্চল নির্বাচন করুন, তারপর সহায়তা বিভাগে যান। আপনি আপনার পণ্য নিবন্ধন করতে, সাধারণ প্রশ্নের উত্তর পেতে, সফটওয়্যার ডাউনলোড করতে, ম্যানুয়াল পড়তে এবং আরও অনেক কিছু করতে পারেন।

উত্তর দিতে সহায়তা করার জন্য

যদি আপনি ফিলিপস কাস্টমার কেয়ার সেন্টারে কল করতে চান, তবে নিম্নলিখিত তথ্য প্রস্তুত করুন:

আপনি ফিলিপস কাস্টমার কেয়ার সেন্টারে কল করার আগে, আপনার কম্পিউটার এবং মনিটর কাছাকাছি রাখুন। আপনার কম্পিউটার সিস্টেম সম্পর্কে তথ্য প্রস্তুত করুন। আপনার ফিলিপস মনিটরের সিরিয়াল নম্বর, মডেল নম্বর এবং আপনার কম্পিউটার সিস্টেমের তথ্য লিখে নিন।

[illegible]

[illegible]

[illegible] Philips, [illegible]

[illegible] Philips [illegible] 12 [illegible] Philips [illegible] Philips [illegible]

[illegible] Philips [illegible]

[illegible] Philips [illegible]

[illegible] Philips [illegible]

- [illegible];
- [illegible];
- [illegible] Philips;
- [illegible]

[illegible]

[illegible] Philips [illegible] Philips. [illegible] Philips [illegible]

[illegible] Philips - Philips Consumer Information Centers [illegible]

http://www.philips.com

เงื่อนไขการรับประกัน Philips F1rst Choice(สำหรับผลิตภัณฑ์ Philips)

ยินดีต้อนรับสู่ Philips

เพื่อให้ลูกค้าของ Philips ได้รับความพึงพอใจสูงสุดจากผลิตภัณฑ์ Philips ที่ซื้อมานั้น ทางเราจึงได้ออกเงื่อนไขการรับประกันพิเศษ F1rst Choice Warranty. การรับประกันนี้ให้ความคุ้มครองเพิ่มเติมจากเงื่อนไขการรับประกันมาตรฐานเป็นเวลานานถึง 3 ปีนับจากวันที่ซื้อสินค้าเป็นต้นไป และยังให้บริการเปลี่ยนสินค้าใหม่ภายใน 48 ชั่วโมงหรือน้อยกว่าในกรณีที่ผลิตภัณฑ์ของท่านเกิดปัญหาขึ้นในระหว่างการใช้งานปกติ ซึ่งเป็นการรับประกันที่ไม่ได้ส่งผลกระทบต่อสิทธิตามกฎหมายของท่านแต่อย่างใด

ขั้นตอนการรับประกันพิเศษ (สำหรับผลิตภัณฑ์ Philips)

Click here to access the Warranty Registration Card.

ภายในวันที่ซื้อสินค้าเป็นต้นไป ให้ลงทะเบียนผลิตภัณฑ์ของท่านที่ www.philips.com/warranty และเก็บใบเสร็จรับเงินไว้ด้วยเพื่อใช้เป็นหลักฐานในการเรียกใช้บริการตามเงื่อนไขการรับประกันพิเศษ

ระหว่างที่ผลิตภัณฑ์ของท่านยังอยู่ในช่วงเวลาการรับประกันมาตรฐาน ทางเราจะรับประกันค่าแรงและค่าอะไหล่ทั้งหมดที่เกิดขึ้นจากการซ่อมแซมผลิตภัณฑ์ของท่านเป็นเวลาอีกสองปีนับจากวันที่ซื้อสินค้าเป็นต้นไป ทั้งนี้ทางเราจะรับประกันค่าแรงและค่าอะไหล่ทั้งหมดที่เกิดขึ้นจากการซ่อมแซมผลิตภัณฑ์ของท่านเป็นเวลาสามปีนับจากวันที่ซื้อสินค้าเป็นต้นไป ทั้งนี้ทางเราจะไม่รับประกันค่าขนส่งผลิตภัณฑ์ของท่านไปยังศูนย์บริการ ซึ่งท่านต้องเป็นผู้รับผิดชอบค่าใช้จ่ายในส่วนนี้เอง.

เงื่อนไขการรับประกันพิเศษ F1rst Choice?

ภายในระยะเวลาการรับประกันมาตรฐานสองปีนับจากวันที่ซื้อสินค้าเป็นต้นไป, หากผลิตภัณฑ์ของท่านเกิดปัญหาขึ้นในระหว่างการใช้งานปกติ ทางเราจะทำการซ่อมแซมผลิตภัณฑ์ของท่านฟรีโดยไม่คิดค่าใช้จ่ายใดๆ ทั้งสิ้น ซึ่งรวมถึงค่าแรงและค่าอะไหล่ ทั้งนี้ทางเราจะไม่รับประกันค่าขนส่งผลิตภัณฑ์ของท่านไปยังศูนย์บริการ ซึ่งท่านต้องเป็นผู้รับผิดชอบค่าใช้จ่ายในส่วนนี้เอง. ในกรณีที่ผลิตภัณฑ์ของท่านเกิดปัญหาขึ้นในระหว่างการใช้งานปกติภายในระยะเวลาการรับประกันมาตรฐานสองปีนับจากวันที่ซื้อสินค้าเป็นต้นไป ทางเราจะรับประกันค่าแรงและค่าอะไหล่ทั้งหมดที่เกิดขึ้นจากการซ่อมแซมผลิตภัณฑ์ของท่านเป็นเวลาอีกสามปีนับจากวันที่ซื้อสินค้าเป็นต้นไป ทั้งนี้ทางเราจะไม่รับประกันค่าขนส่งผลิตภัณฑ์ของท่านไปยังศูนย์บริการ ซึ่งท่านต้องเป็นผู้รับผิดชอบค่าใช้จ่ายในส่วนนี้เอง.

ข้อยกเว้นการรับประกันพิเศษ F1rst Choice?

ข้อยกเว้นการรับประกันพิเศษ F1rst Choice ครอบคลุมถึงผลิตภัณฑ์ทั้งหมดที่ผลิตขึ้นหลังจากวันที่ 1 มกราคม ค.ศ. 2000 เป็นต้นไป ซึ่งรวมถึงผลิตภัณฑ์ที่ผลิตขึ้นก่อนวันที่ดังกล่าวซึ่งยังคงจำหน่ายอยู่ในท้องตลาดด้วย ทั้งนี้ทางเราขอสงวนสิทธิ์ในการเพิ่มเติมรายการผลิตภัณฑ์ที่ไม่ได้รับการรับประกันพิเศษ F1rst Choice ได้ตามความเหมาะสมในอนาคตเมื่อเห็นสมควร ทั้งนี้ทางเราจะแจ้งให้ท่านทราบล่วงหน้าเป็นลายลักษณ์อักษรเกี่ยวกับรายการผลิตภัณฑ์ที่ไม่ได้รับการรับประกันพิเศษ F1rst Choice ที่เพิ่มเติมขึ้นใหม่ ซึ่งท่านมีสิทธิที่จะยกเลิกการซื้อขายผลิตภัณฑ์ดังกล่าวได้ทันทีเมื่อได้รับแจ้งเท่านั้น

[illegible]

[illegible]

[illegible]

[illegible]

- [illegible]
- [illegible]
- [illegible]
- [illegible]
- [illegible]

[illegible]

[illegible] Philips Consumer Electronics. [illegible] Philips Consumer Electronics [illegible] Philips [illegible] (Philips [illegible]).

[illegible]

ٮ ⊙ ᴨ tsʃ tsɔdzɑ[lsɟ dz dɑs? ɔ[dɑ⁸ tsɑɔʒ⊙ɔ[ɟ? fɔɟɑ ᴨ lzɟ ls tsʁ tɑ⊙ʰ ⊙ls ʳ fɔʷ ɔ ʌ ɟ dɑsɑc tsʁ fɔɟdz> ɔ[ɔ⊙dɑ[ʷ tʃ ts⊹lzʃ⊙lsɟ dzɟ? tʃ tɑts ᴨ lz⊹ɔ[ɔ[Philips tʃ ts lsɟ dzɟ ʷ tsɔdz: (877) 835-1838 (lstsɔdz ⊹ts ᴨ dz ʷ tʃ ts⊹lzʃ⊙lsɟ dzɟ? ɔ[ʟ ᴨ z ϕ) ɔ[dz[tʃ ts lsɟ dzɟ ʷ tsɔdz: (919) 573-7855 .

ɟ tɑɟ ʎ ᴨ ɟ ɔɟ dʒ tsʁ tɑ⊙ls ɔ[ls ʳ fɔʷ ʟ ⊙ls ɟ ⊓ dz[ɔɟ fɔ⊹ts? tʃ tsɔdʒ ʰ ʳ ʁ ...

ɟ tɑɟ ʎ ᴨ ɟ ɔɟ dʒ tsʁ tɑ⊙ls ɔ[ls ʳ fɔʷ ʟ ⊙ls ɟ ⊓ dz[ɔɟ fɔ⊹ts? tʃ tsɔdʒ ʰ ʳ ʁ ɔ dz[ɔ[dʒ⊙ls ɟ dz dɑs tsʟ dɑ⊹⊹tsɔdʒ ls ɟ fɔɟ fɔɟ tɑdz⊹tsɔ tsᴨ fɔɟsɔ tsɔdʒ ᴨ dz ʷ tʃ tsɔdz ʟ tsɔ⊙ls ɟ dz ʷ. ʃ ʳ ls tsɔdʒ fɔɟdz ɔ⊙ɟ ɔ tsʟ dʒs> ɔ[dɑs, ɔ⊹ts ʃ ⊙dʒ dɑɟ tʃ tsls tɑɟ ʁ lzɟ ls fɔʷ ʟ ɔ tsɔdz[ls ɔ fɔɟ tɑɔ ɔ[fɔɟdz ʁ fɔɟdz> ʁ lz tʃ ts ɔ tsʃ tɑts fɔ⊙dʒ tɑɟ dzɔdz[tɑts ɔ⊹[ɔ[tsɑɔ⊙dɑsɔ dz⊹fɔɟsɑts? ⊹[ɔ[.

ɟ ϕ l ϕ l ʊ R ʁ l ʃ [ʊ [w l R Y [ʜ ⊹ ʃ [ʃ ʜ r ʃ ʊ r R ʃ ϕ l R [ʃ ʜ z ϕ , ʃ ɟ ʊ ⊹ ʃ - ʃ ʊ ɟ ʃ ʊ R ⊹ ʃ R ɟ ϕ l ʃ R ʃ ϕ w ʜ z ϕ

ɟ ts ɔ tsʃ tɑts fɔ⊙dʒ lsɟ ⊓ dz[ɔɟ fɔ⊹ts? ɑts tsʁ fɔɟdz> ɔ[ɔ⊙dɑ[ʷ ɔ[ʟ ᴨ ɟ dz[ʷ ɔ[tʃ ts tɑʷ ᴨ ⊹⊙ ɔʳ tʃ ts dzɟ dɑ[ʷ ls⊙⊹ɔ[⊓ tɑ⊙ʁ ts ls fɔɟdz ᴨ lzɟ ls ʟ ɔ ts dɑ[ʷ tʃ ts lz⊹⊙ʟ⊙dɑsɑdʒ dz[> ɟ ls ɟ dz ʷ tsɔdz ʌ ɟ dɑsɑ⊙ tsʁ fɔɟdz> ɔ[ɔ⊙dɑ[ʷ tʃ ts⊹lzʃ⊙lsɟ dzɟ? tʃ tɑts ᴨ lz⊹ɔ[ɔ[Philips:

ʌ ɟ dɑs tɑ tsʁ fɔɟdz> ɔ[ɔ⊙dɑ[ʷ tʃ ts⊹lzʃ⊙lsɟ dzɟ? tʃ tɑts ᴨ lz⊹ɔ[ɔ[Philips

(877) 835-1838 ɔ[dz[(919) 573-7855

(ʃ ᴨ z ϕ , ɔ ɟ lz ʳ tɑs ts-[ɔ[⊹ts ɔ[dɑ⊙ʃ ɔ[tɑɔ⊹ɔ[dɑ⊹ɔ[⊓ tsfɟs tɑts ɔ⊙⊓ ᴨ z ϕ fɟtɑts⊹ ᴨ ɟ ?fɟs ɔ[ʷ ɔfɟ ⊓ tʃ ts ᴨ tɑ⊙ʃ lzɑɟ ɔ⊙ɟ dʒ ⊓ ɡ⊙tɑ⊙dɑs ɔ[?, ɔ⊹dz ʷ ɔ⊙ʷ tʃ ts ᴨ tɑ⊙ʃ lzɑɟ ɔ⊙ɟ dʒ ɟ ɡ⊙tɑ⊙dɑs ɔ[ɔ[tʃ tɑɔ[ɡ⊹ts ᴨ dɑsfɟs ɔ[ᴨ dz ʷ tʃ tɑts ᴨ ⊙ɔ[ɔ[ɔ[fɟfɟ tsdz ʟ tsɔ⊙dɑ[ʷ ɔ tsʃ tɑɟ ᴨ ɟ dɑɟ dɑ⊹ ⊓ ɔ⊙ɟ dz ʷ⊓, tsɡtɑ⊙dɑ[ɔ⊙ɟ dz fɟtɑts⊹tsdʒ ᴨ ɟ ?fɟs ɔ[ʷ ᴨ ⊙dɑ⊹s? tʃ tɑʷ dʒs ɔʳ tɑ⊙>ɟ dɑ⊹s? ɡ⊙tɑ⊙dɑs ɔ[ɔ[. ʃ ᴨ dz⊹ts, ls ⊙⊹ ⊹⊙⊹ dɑɟ⊹tsls tstɑʳ ɟ ʰ ls ⊙ls ʳ dɑɟ tʃ tɑɔ[ʟ dz⊹ʸ ls tsɡtɑ⊙dɑ[ɔ⊙ɟ dz[? tʃ tɑts ᴨ tsdz ɔ[ls ɟ dz dɑsfɟs ɔ[tʃ ts ᴨ tɑ⊙ʃ lzɑɟ ɔ⊙ɟ dz ⊓ ɡ⊙tɑ⊙dɑs ɔ[?, ᴨ ⊙dɑ⊹s ɟ tsɡtɑ⊙dɑ[ɔ⊙ɟ dz[ɟ dʒ>ɟ ls dɑɟ ɔ[dʒ ls ʳ ⊹ʃ ⊙dʒ tsls dɑ⊹ʰ ɟ dz[ʷ.)

ɟ ϕ l ϕ l ʊ R ʁ l ʃ [ʊ [w l R Y [ʜ ⊹ ʃ [ʃ ʜ r ʃ ʊ r R ʃ ϕ l R [ʃ ⊹ ϕ l ϕ r [...

ɟ tɑsfɟ[dʒ tsʁ tɑ⊙ʰ ⊙ls ʳ fɔʷ ɔ ʷ ɔ[tɑɔʒ Philips tʃ ts lsɟ dzɟ ʷ tsɔdz:

(800) 479-6696

ʌ ɔ[tɑɔʒ⊙ Philips Canada ɔ[dz[ts ᴨ ɔ[dz ɔ[ʟ ɟ ɟ lzʃ tsɔdz dɑsɔʒ ⊹s ɟ dz dz ⊓ fɟɟ tɑɔ ɔ[fɟdz ⊓ ɟ dɑsɑ tsɔ tʃ tɑɟ ᴨ ts fɟs ⊙ɔ ɔ[ls ʃ ⊙dʒ ɡ⊙tɑ⊙dɑs ɔ[ʁ ʁ ɟ fɟʃ dz⊹ls dɑs? ʟ ⊙dʒ ɟ dz ɟ ⊹⊙ fɟs ɟ ? ɔ ls ɟ ɟ dz ɟ[ls tɑɟ ⊓ dz ɟ ls ɔ[ʁ ɟ fɟʃ dz⊹ls dɑs tsɑ ɔʳ tʃ tsɔdz dɑ[ʷ tɑ⊙ʁ ts ls ɔ ls ɟ ɟ dz ɟ[ls tɑɟ ⊓ dz ɟ ls.

(ʃ ⊹ ⊙ dz⊹ʁ ɟ ᴨ ⊙ dz dz⊹ʷ ɡ⊙tɑ⊙dɑs ɔ[ʷ ʟ ⊙dʒ ɟ ʰ ⊙ɟ ls fɟs tsʁ ts? ɔ fɟɟ ᴨ tɑ dz ɔ[ʃ ɟ ɡ⊙tɑ⊙dɑs ɔ[? dz ɟ tsʁ ʷ ʟ ⊙ls ɟ dz fɟs ɔ ⊙. ⊹ ⊙ ⊹ ɔ[ɟ - dz[ʁ ts ᴨ tɑ dz ɔ[ʃ ɟ tɑʷ dʒs ɔʳ tɑ⊙>ɟ dz dz ɟ ɔ[dz[tʃ ts ᴨ tɑ⊙ʃ lzɑɟ ɔ⊙ɟ dz ɟ ɡ⊙tɑ⊙dɑs ɔ[ɔ[, ɔ⊹dz ʷ ɔ⊙ʷ dz ʁ ʳ ɟ tʃ ts ᴨ tɑ⊙ʃ lzɑɟ ɔ⊙ɟ dz ɟ ɡ⊙tɑ⊙dɑs ɔ[ɔ[tʃ tɑɔ[ɡ⊹ts ᴨ dɑsfɟs ɔ[ᴨ dz ʷ tʃ tɑts ᴨ ⊙>ɟ ɔ[ɔ[dz[tʃ tɑɔ[ɡ⊹ts ᴨ dɑsfɟs ɔ[ᴨ dz ʷ ts tʃ tɑɟ ᴨ ɟ dɑɟ dɑ⊹s? ⊓ ɟ dz[, dɑɟ tʃ tɑɟ ᴨ lzfɟdʒ ts lstɑɟ dz . ʃ ɔ[tʃ tɑɔ[⊹⊙⊹ɔ[⊓ tsʁ fɟs ts ʷ lsɟ dz fɟs ɔ ⊙⊓ ʷ ɔ[tɑɔʒ⊙ **Philips** dɑɟ dɑɟ fɟɟ ls ts ls ɔ ɟ ls fɟs ɔ ɟ dɑ⊹s fɟs ɔ[ʟ ⊙ dz ʁ ts? tʃ tɑʷ dʒ ts?, ⊹ts fɟɟ ɟ dɑ⊹s ? , ts fɟs ʳ ? , dɑɟ tʃ tɑɟ ᴨ dz⊹ɔ[ɟ tɑɟ dɑ⊹s ? ɔ[dz[ɔʳ lsɟ ⊹⊙ʰ ɔ[? lzʰ ɟ tɑʁ , dɑɟ ʟ ⊙ɔ[fɟɟ[dʒ ts ts ls ɟ ɟ ts tʃ tɑɔ[ɟ[dz , ᴨ ⊙ɟ ɟ tʃ tɑɔ[lzfɟdʒ ɔ[ɔ[tʃ ɟ tɑɟ ᴨ ⊙ɟ[lzɔ ɟ ᴨ ts ɔ[

[illegible] ... [illegible].

[illegible] _____

[illegible] _____

*[illegible] Philips [illegible] tsp [illegible] tsp [illegible] tsp

ętsdłsOCłsdłs? qdłł tstadłOuqdq F1rst Choice

ułstaOdłł	ł tsdłjtcłsłjdłjłł tsdłł	uOtaqłł
Austria	0820 901115	ú 0.20
Belgium	070 253 010	ú 0.17
Cyprus	800 92256	ł łjfrłłdłOłsdłs
Denmark	3525 8761	uOtaqłł dłjłfrłłsdłł ąr łtsotso
Finland	09 2290 1908	uOtaqłł dłjłfrłłsdłł ąr łtsotso
France	08 9165 0006	ú 0.23
Germany	0180 5 007 532	ú 0.12
Greece	00800 3122 1223	uOtaqłł dłjłfrłłsdłł ąr łtsotso
Ireland	01 601 1161	uOtaqłł dłjłfrłłsdłł ąr łtsotso
Italy	199 404 042	ú 0.25
Luxembourg	26 84 30 00	uOtaqłł dłjłfrłłsdłł ąr łtsotso
The Netherlands	0900 0400 063	ú 0.20
Norway	2270 8250	uOtaqłł dłjłfrłłsdłł ąr łtsotso
Portugal	2 1359 1440	uOtaqłł dłjłfrłłsdłł ąr łtsotso
Spain	902 888 785	ú 0.15
Sweden	08 632 0016	uOtaqłł dłjłfrłłsdłł ąr łtsotso
Switzerland	02 2310 2116	uOtaqłł dłjłfrłłsdłł ąr łtsotso
United Kingdom	0906 1010 017	Ã0.15

Consumer Information Centers

Antilles • Argentina • Australia • Bangladesh • Brasil • Canada • Chile • China • Colombia • Belarus • Bulgaria • Croatia • Czech Republic • Estonia • Dubai • Hong Kong • Hungary • India • Indonesia • Korea • Latvia • Lithuania • Malaysia • Mexico • Morocco • New Zealand • Pakistan • Paraguay • Peru • Philippines • Poland • Romania • Russia • Serbia & Montenegro • Singapore • Slovakia • Slovenia • South Africa • Taiwan • Thailand • Turkey • Ukraine • Uruguay • Venezuela

Eastern Europe

BELARUS

Technical Center of JV IBA
M. Bogdanovich str. 155
BY - 220040 Minsk
Tel: +375 17 217 33 86

BULGARIA

LAN Service
140, Mimi Balkanska Str.
Office center Translog
1540 Sofia, Bulgaria
Tel: +359 2 960 2360
www.lan-service.bg

CZECH REPUBLIC

Xpectrum
Lužn§ 591/4
CZ - 160 00 Praha 6 Tel: 800 100 697
Email:info@xpectrum.cz
www.xpectrum.cz

CROATIA

Renoprom d.o.o.
Mlinska 5, Strmec
HR - 41430 Samobor
Tel: +385 1 333 0974

ESTONIA

FUJITSU SERVICES OU
Akadeemia tee 21G
EE-12618 Tallinn
Tel: +372 6519900
www.ee.invia.fujitsu.com

HUNGARY

Serware Szerviz
Vizimoln§r u. 2-4
HU - 1031 Budapest
Tel: +36 1 2426331
Email: inbox@serware.hu
www.serware.hu

LATVIA

ServiceNet LV
Jelgavas iela 36
LV - 1055 Riga,
Tel: +371 7460399
Email: serviss@servicenet.lv

LITHUANIA

ServiceNet LT
Gaiziunu G. 3
LT - 3009 KAUNAS
Tel: +370 7400088
Email: servisas@servicenet.lt
www.servicenet.lt

ROMANIA

Blue Ridge Int'l Computers SRL
115, Mihai Eminescu St., Sector 2
RO - 020074 Bucharest
Tel: +40 21 2101969

SERBIA & MONTENEGRO

Tehnicom Service d.o.o.
Bulevar Vojvode Misica 37B
YU - 11000 Belgrade
Tel: +381 11 3060 886

SLOVAKIA

Datalan Servisne Stredisko
Puchovska 8
SK - 831 06 Bratislava
Tel: +421 2 49207155
Email: servis@datalan.sk

SLOVENIA

PC HAND
Brezovce 10
SI - 1236 Trzin
Tel: +386 1 530 08 24
Email: servis@pchand.si

POLAND

Zolter
ul.Zytnia 1
PL - 05-500 Piaseczno
Tel: +48 22 7501766
Email: servmonitor@zolter.com.pl
www.zolter.com.pl

RUSSIA

Tel: +7 095 961-1111
Tel: 8-800-200-0880
Website: www.philips.ru

TURKEY

T¿rk Philips Ticaret A.S.
Yukari Dudullu Org.San.Bolgesi
2.Cadde No:22
34776-Umraniye/Istanbul
Tel: (0800)-261 33 02

UKRAINE

Comel
Shevchenko street 32
UA - 49030 Dnepropetrovsk
Tel: +380 562320045
www.csp-comel.com

Latin America

ANTILLES

Philips Antillana N.V.
Kaminda A.J.E. Kusters 4
Zeelandia, P.O. box 3523-3051
Willemstad, Curacao
Phone: (09)-4612799
Fax : (09)-4612772

ARGENTINA

Philips Antillana N.V.
Vedia 3892 Capital Federal
CP: 1430 Buenos Aires
Phone/Fax: (011)-4544 2047

BRASIL

Philips da Amaz¹ nia Ind. Elet. Ltda.
Rua Verbo Divino, 1400-S«o Paulo-SP
CEP-04719-002
Phones: 11 21210203 -S«o Paulo & 0800-701-0203-Other Regions without S«o Paulo City

CHILE

Philips Chilena S.A.
Avenida Santa Maria 0760
P.O. box 2687Santiago de Chile
Phone: (02)-730 2000
Fax : (02)-777 6730

COLOMBIA

Industrias Philips de Colombia
S.A.-Division de Servicio
CARRERA 15 Nr. 104-33
Bogota, Colombia
Phone:(01)-8000 111001 (toll free)
Fax : (01)-619-4300/619-4104

MEXICO

Consumer Information Centre
Norte 45 No.669
Col. Industrial Vallejo
C.P.02300, -Mexico, D.F.
Phone: (05)-3687788 / 9180050462
Fax : (05)-7284272

PARAGUAY

Av. Rca. Argentina 1780 c/Alfredo Seiferheld
P.O. Box 605
Phone: (595 21) 664 333
Fax: (595 21) 664 336
Customer Desk:
Phone: 009 800 54 1 0004

PERU

Philips Peruana S.A.
Customer Desk
Comandante Espinar 719
Casilla 1841
Limab18
Phone: (01)-2136200
Fax : (01)-2136276

URUGUAY

Rambla O'Higgins 5303 Montevideo
Uruguay
Phone: (598) 619 66 66
Fax: (598) 619 77 77
Customer Desk:
Phone: 0004054176

VENEZUELA

Industrias Venezolanas Philips S.A.
Apartado Postal 1167
Caracas 1010-A
Phone: (02) 2377575
Fax : (02) 2376420

Canada

CANADA

Philips Electronics Ltd.
281 Hillmount Road
Markham, Ontario L6C 2S3
Phone: (800) 479-6696

Pacific

AUSTRALIA

Philips Consumer Electronics
Consumer Care Center
Level 1, 65 Epping Rd
North Ryde NSW 2113
Phone: 1300 363 391
Fax : +61 2 9947 0063

NEW ZEALAND

Philips New Zealand Ltd.
Consumer Help Desk
2 Wagener Place, Mt.Albert
P.O. box 1041
Auckland
Phone: 0800 477 999 (toll free)
Fax : 0800 288 588

Asia

BANGLADESH

Philips Service Centre
100 Kazi Nazrul Islam
Avenue Kawran Bazar C/A
Dhaka-1215
Phone: (02)-812909
Fax : (02)-813062

CHINA

SHANGHAI
Rm 1007, Hongyun Building, No. 501 Wuning road,
200063 Shanghai P.R. China
Phone: 4008 800 008
Fax: 21-52710058

HONG KONG

Philips Electronics Hong Kong Limited
Consumer Service
Unit A, 10/F. Park Sun Building
103-107 Wo Yi Hop Road
Kwai Chung, N.T.
Hong Kong
Phone: (852)26199663
Fax: (852)24815847

INDIA

Phone: 91-20-712 2048 ext: 2765
Fax: 91-20-712 1558

BOMBAY
Philips India
Customer Relation Centre
Bandbox House
254-D Dr. A Besant Road, Worli
Bombay 400 025

CALCUTTA
Customer Relation Centre
7 justice Chandra Madhab Road
Calcutta 700 020

MADRAS
Customer Relation Centre
3, Haddows Road
Madras 600 006

NEW DELHI
Customer Relation Centre
68, Shivaji Marg
New Dehli 110 015

INDONESIA

Philips Group of Companies in Indonesia
Consumer Information Centre
Jl.Buncit Raya Kav. 99-100
12510 Jakarta
Phone: (021)-7940040 ext: 2100
Fax : (021)-794 7511 / 794 7539

KOREA

Philips Korea Ltd.
Philips House
C.P.O. box 3680
260-199, Itaewon-Dong.
Yongsan-Ku, Seoul 140-202
Phone: 080 600 6600 (toll free)
Fax : (02) 709 1210

MALAYSIA

After Market Solutions Sdn Bhd,
Philips Authorised Service Center,
Lot 6, Jalan 225, Section 51A,
46100 Petaling Jaya,
Selangor Darul Ehsan,
Malaysia.
Phone: (603)-7954 9691/7956 3695
Fax: (603)-7954 8504
Customer Careline: 1800-880-180

PAKISTAN

Philips Consumer Service
Mubarak manzil,
39, Garden Road, Saddar,
Karachi-74400
Tel: (9221) 2737411-16
Fax: (9221) 2721167
E-mail: care@philips.com
Website: www.philips.com.pk

PHILIPPINES

PHILIPS ELECTRONICS & LIGHTING, INC.
Consumer Electronics
48F PBCOM tower
6795 Ayala Avenue cor VA Rufino St.
Salcedo Village
1227 Makati City, PHILS
Phone: (02)-888 0572, Domestic Toll Free: 1-800-10-PHILIPS or 1-800-10-744 5477
Fax: (02)-888 0571

SINGAPORE

Accord Customer Care Solutions Ltd
Authorized Philips Service Center
Consumer Service
620A Lorong 1 Toa Rayoh
Singapore 319762
Tel: +65 6882 3999
Fax: +65 6250 8037

TAIWAN

Philips Taiwan Ltd.
Consumer Information Centre
13F, No. 3-1 Yuan Qu St., Nan Gang Dist.,
Taipei 115, Taiwan
Phone: 0800-231-099
Fax : (02)-3789-2641

THAILAND

Philips Electronics (Thailand) Ltd.
26-28th floor, Thai Summit Tower
1768 New Petchburi Road
Khwaeng Bangkapi, Khet Huaykhwang
Bangkok10320 Thailand
Tel: (66)2-6528652
E-mail: cic Thai@philips.com

Africa

MOROCCO

Philips Electronique Maroc
304,BD Mohamed V
Casablanca
Phone: (02)-302992
Fax : (02)-303446

SOUTH AFRICA

PHILIPS SA (PTY) LTD
Customer Care Center
195 Main Road
Martindale, Johannesburg
P.O. box 58088
Newville 2114
Telephone: +27 (0) 11 471 5194
Fax: +27 (0) 11 471 5123
E-mail: phonecare.za@philips.com

Middle East

DUBAI

Philips Middle East B.V.
Consumer Information Centre
P.O.Box 7785
DUBAI
Phone: (04)-335 3666
Fax : (04)-335 3999