Receptor de cabo, Receptor de cabo HD

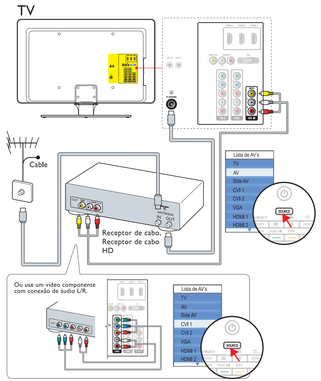

Videocassete

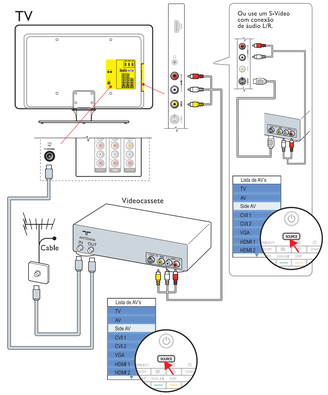

Gravador de DVD

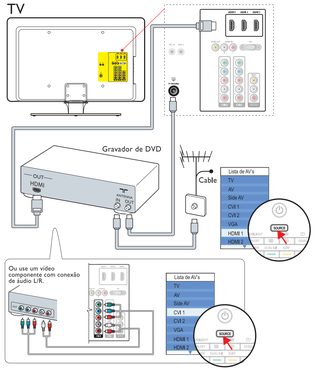

DVD player, Sistema de home theater, Blu-ray Disc player, Console de jogos HD

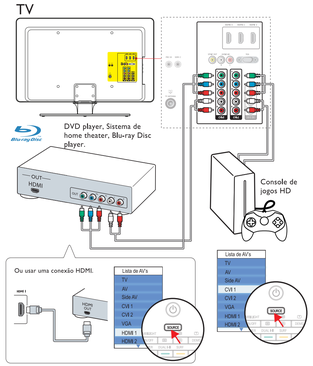

Sistema de áudio externo

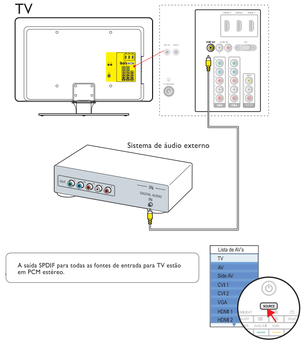

HD camcorder*, Fones de ouvido, Console de jogos, camcorder, PC

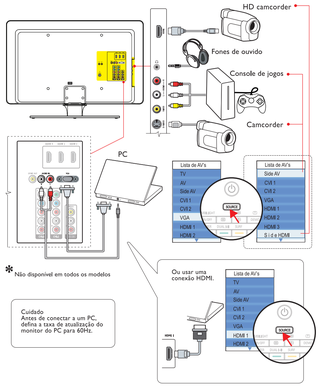

Registre seu produto e obtenha suporte em
www.philips.com/welcome

Guia Rápido

Instalação

PHILIPS

O que há na embalagem

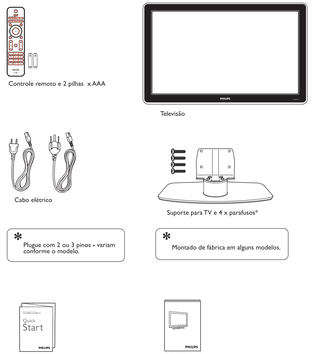

Remova a trava giratória*

* Para conjuntos de 42" e superior.

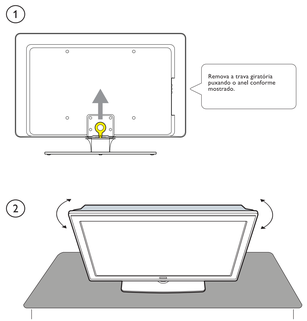

Monte a TV*

* Para conjuntos de 32".

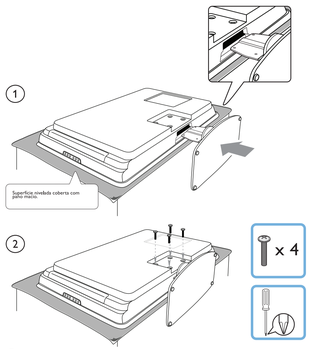

Para montar a TV na parede, consulte o Manual do Usuário.

Conecte os cabos* e a antena

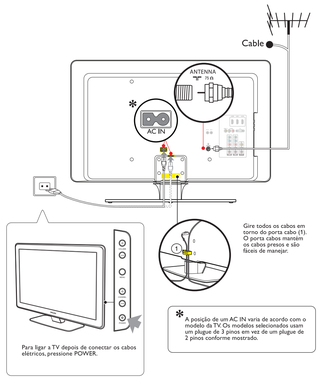

* A posição de um AC IN varia de acordo com o modelo da TV. Os modelos selecionados usam um plugue de 3 pinos em vez de um plugue de 2 pinos conforme mostrado.

Configuração do Ambilight*

* Não disponível em todos os modelos

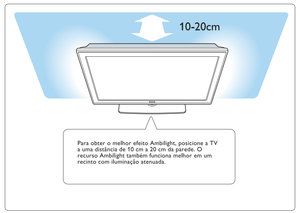

Use o controle remoto*

* O controle remoto pode ser diferente de acordo com o modelo da TV.

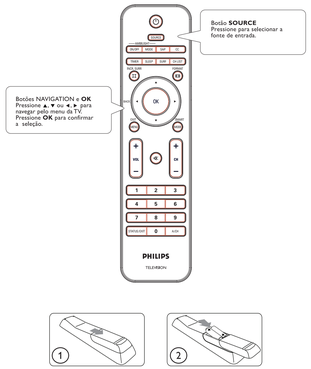

Instalação do programa

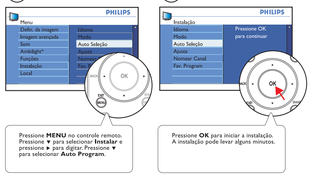

Pressione **MENU** no controle remoto. Pressione ▼ para selecionar **Instalar** e pressione ► para digitar. Pressione ▼ para selecionar **Auto Program**.

Pressione **OK** para iniciar a instalação. A instalação pode levar alguns minutos.

Specifications are subject to change without notice
Trademarks are the property of Koninklijke Philips Electronics N.V. or their respective owners
2007 © Koninklijke Philips Electronics N.V. All rights reserved.
www.philips.com

Printed in XXX
3139 125 39541