

A man with dark hair and a beard, wearing glasses and a white lab coat over a dark red shirt, is looking intently at a laptop screen. The background is a blurred clinical or office environment with blue tones.

**PHILIPS**

Philips Cardiovascular  
Workspace

**Comprehensive  
patient data**  
Informed clinical  
decisions

To deliver excellent cardiology care, **seamless access** to data and **efficient** clinical workflows are critical.

In today's demanding cardiovascular domain there is an ever-increasing need for cross-disciplinary collaboration and data that is usable, accurate and actionable.

Accessible anytime and virtually anywhere<sup>1</sup>, Philips Cardiovascular Workspace\* is designed to help streamline the cardiovascular workflows, aid informed clinical decisions and enhance operational efficiency of your entire cardiovascular service line - across departments, across your enterprise.



**Benefits of integrated cardiovascular care:**

- A single point of access to images and information, allowing fast, informed clinical decisions
- Secure and scalable solution that grows with your evolving enterprise needs
- Decreased deployment time and costs through zero-footprint technology and interoperability
- Continuous operational improvements through streamlined integration with EMRs and third-party applications



"IntelliSpace Cardiovascular\* helps physicians' workflow so they can make faster diagnostic decisions based on insights and accomplish their treatment and diagnostic tasks in one system."

**Carol Melvin**  
Chief Operating Officer,  
Miami Cardiac & Vascular Institute, Florida, United States

Unleash the power of information sharing and collaboration across your cardiovascular service line – **independent of location**

Philips Cardiovascular Workspace\* allows users to combine deep clinical expertise with technological innovation to securely connect patients, care teams and data across the entire cardiovascular care continuum.

**With Philips Cardiovascular Workspace\* you can:**

- Obtain, analyze and share rich, consolidated data from a wide variety of systems and applications
- Foster collaboration with your peers – both within your hospital and other institutions
- Access advanced clinical tools to perform comprehensive analysis and reporting in a single workspace
- Make it your own solution, by customizing your workspace to meet your individual needs
- Create comprehensive echocardiography reports and meet reporting standards with Diagnostic Guidance
- Seamless exchange of data across multiple sites and large referral networks

"Any provider throughout the health system can see what imaging a patient has had done and what their results are. That prevents duplicate scans that we don't always get reimbursed for."

**Rick Fisher**  
Imaging Services Director,  
CarolinaEast Health System, North Carolina, United States



What if you could have access to the entire cardiovascular history of your patients, in one single workspace?

Delivering the right care at the right time requires access to patients' comprehensive data, throughout the complete care pathway. See the bigger picture and increase data transparency with Philips Cardiovascular Workspace\*.

"The advantage of IntelliSpace Cardiovascular\* is that you get all the specific cardiac examinations in one workspace and you are even able to review them from whichever institution in the region the examination has been performed and from wherever you are."

**Dr. Rasmus Møgelvang**  
Head of Cardiac Imaging,  
Rigshospitalet, Copenhagen,  
Denmark



With our **Cardiology Timeline**, you can have a graphical, panoramic, chronological overview of your patients' cardiovascular care continuum to help you **enhance the quality of cardiac care and make informed decisions**.

**Easy access** to third-party applications, including your ADT, EMR, scheduling systems and clinical applications within system, study, patient and series context –**directly into a single customizable workspace**.

Seamless integration with EMR and HIS systems, advanced clinical tools and data liberation across your enterprise

**ECG workflow**

Launch into IntelliSpace ECG or third-party ECGs to review, analyze and compare current and previous ECGs, even from non-Philips devices -following IHE ECG display.

**Echo workflow**

Access full diagnostic quality images and complete your echo reporting via the web, including the ability to perform measurements, calculations, wall motion scoring and findings from your office or home.

**Vascular ultrasound**

Access vascular ultrasound images and studies to perform diagnosis independent of location. Additionally you have the ability to create, save and finalize vascular ultrasound reports.

**Referral workflow**

Employ a seamless workflow which enables cross-site reporting on ECG and echo studies by leveraging Philips Cardiovascular Workspace\*.

**Advanced visualization**

Access to advanced visualization applications, optimized for ease of use to provide clinical depth in a user-defined environment.

**Interventional workflow**

Automatic in-context patient launch to Philips Cardiovascular Workspace\* from Azurion FlexVision Pro, without having to break the scrub – allowing you to view and control patient multi-modality data at the table side in the exam room.

**CIED follow-up workflow**

Create, review and finalize structured CIED follow-up reports in the Pacing ICD Check module with imported programmer data.



# Enhance your **operational efficiency**, while **decreasing deployment costs** – all in one.

Given the complex labyrinth of information systems in the typical healthcare enterprise, we know that every system needs to prove its worth.

## How Philips Cardiovascular Workspace\* can help you overcome your challenges:

- Ability to access a variety of systems and applications from a single location
- Streamline your supply utilization, productivity and outcomes with Advanced Analytics<sup>2</sup> tool
- Control implementation and maintenance costs through zero-footprint installation
- Scalable solution to departmental, enterprise and multi-facility workflows across regions
- Improve information exchange across your clinical ecosystem
- Seamless integration and interoperability with EMRs, medical equipment and information systems from a variety of vendors

“We now have a much more integrated application where cardiology talks to radiology. The integration with our patient management system is good, we have remote access, internal workflows are more efficient and the housekeeping for the applications is a lot better.”

**John Hayes**

Head of IT, Blackrock Clinic, Dublin, Ireland

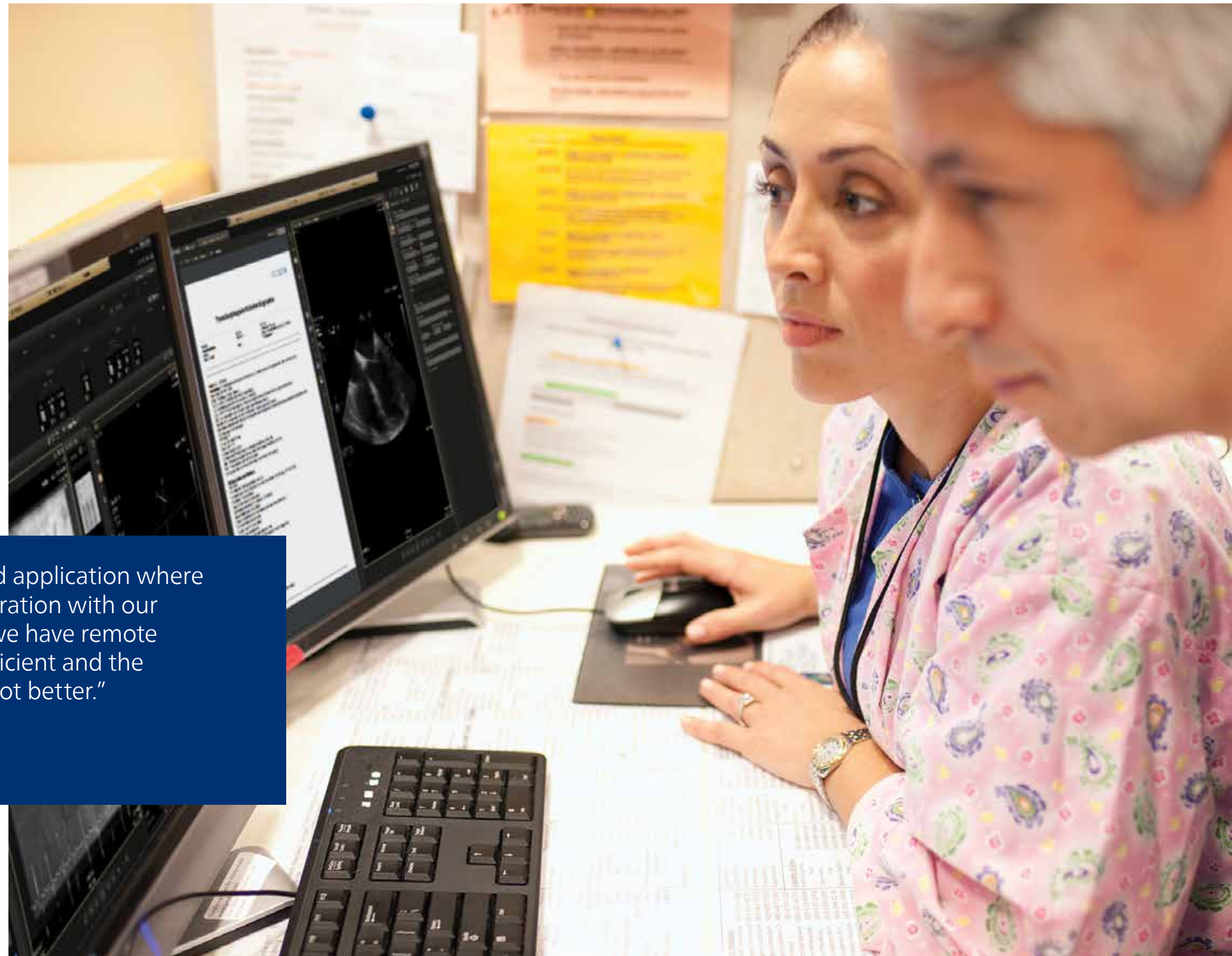



**Disclaimers:**

\* Philips Cardiovascular Workspace is the commercial name of the medical device Philips IntelliSpace Cardiovascular

1 It is the user's responsibility to ensure that Philips network requirements (such as performance, VPN) for Philips Cardiovascular Workspace are met.

2 Requires specific knowledge and can be provided as an add-on service per custom requirements

The functionalities and benefits of the solution depend on customer-specific configuration and use. Customers are advised to consult with their Philips representative for information on all the available options.

© 2023 Koninklijke Philips N.V. All rights reserved. Specifications are subject to change without notice. Trademarks are the property of Koninklijke Philips N.V. or their respective owners.

**How to reach us**  
Please visit [www.philips.com](http://www.philips.com)  
[healthcare@philips.com](mailto:healthcare@philips.com)

4522 991 80141 \* JUN 2023