PHILIPS

Wet and dry electric shaver

Shaver series 9000 SensoTouch

UltraTrack & GyroFlex 3D

50 min cordless use/1 hr charge

Precision trimmer

RQ1250/17

# Ultimate shaving experience

## with GyroFlex 3D system

Our most advanced shave yet, the Philips SensoTouch 3D RQ1250 shaver, gives you the ultimate shaving experience. The GyroFlex 3D system follows every contour of your face and the UltraTrack heads shave every hair in just a few strokes.

**Follows the unique contours of your face**
- Philips GyroFlex 3D system adjusts seamlessly to every curve

**Sensationally smooth shave**
- UltraTrack heads catch every hair with just a few strokes
- Shavers with Super Lift & Cut Action

**An electric shaver that takes care of your skin**
- Aquatec seal for comfortable dry shaves and refreshing wet shaves
- Smooth, low-friction SkinGlide to minimise irritation

**Shave with perfect control and precision**
- Easy-grip handle with ergonomic grip for close control
- Skin-friendly precision trimmer

# Highlights

### GyroFlex 3D Shaver

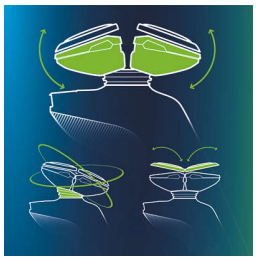

The GyroFlex 3D contour-following heads of the shaver adjust seamlessly to every curve of your face, minimising pressure and irritation on your skin.

### UltraTrack Shaver Heads

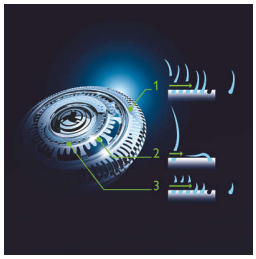


Get a close shave that minimises skin irritation. The shaving head has 3 specialised tracks: slots for normal hair, channels for long or flat laying hair and holes for the shortest stubble on your face.

### Super Lift & Cut Action

The dual-blade system built into the Philips electric shaver lifts hairs to cut comfortably below skin level for a closer shave.

### Aquatec

The Aquatec wet and dry seal of the electric shaver lets you choose how you prefer to shave. You can get a comfortable dry shave or a refreshing wet shave using a shaving gel or foam for extra skin comfort.

### SkinGlide

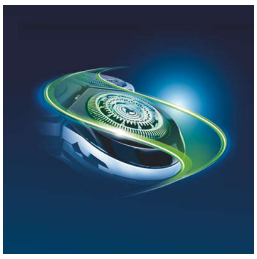

The low-friction SkinGlide shaving surface of the electric shaver slides smoothly along your skin for a close, easy shave.

### Easy grip

The easy-grip shaver handle has an ergonomic grip with anti-slip coating, ensuring close control for an extra-precision shave.

### Precision trimmer

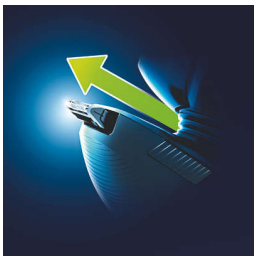

The unique skin-friendly precision trimmer system is built to avoid unnecessary skin contact. Easy to use for perfect moustache and sideburn trimming.

# Specifications

**Accessories**
Pouch: Soft pouch
Maintenance: Cleaning brush, Protective cap
Stand: Foldable charging stand

**Power**
Battery Type: Lithium-ion
Run time: 50 min
Stand-by power: 0.15 W
Automatic voltage: 100–240 V
Max power consumption: 5.4 W

**Design**
Finishing: Ruby black frame, LED Display
Handle: Slim handle, Easy grip, Anti-slip grip
Colour: Black

**Service**
Replacement head: Replace every 2 yrs with RQ12
2 year guarantee

**Shaving Performance**
Contour following: GyroFlex 3D contour following
SkinComfort: SkinGlide
Shaving system: UltraTrack shaving heads, Speed XL shaving heads, Patented Super Lift & Cut
Styling: Skin-friendly precision trimmer

**Ease of use**
Display: 3 level battery indicator, Battery low indicator, Charge indicator, Travel lock, Cleaning indicator, Replace shaving heads indicator
Wet & Dry: Wet and dry use
Charging: 1 hour, Rechargeable, Cordless, Quick charge
Cleaning: Washable
Shaving time: Up to 17 days

© 2024 Koninklijke Philips N.V.
All Rights reserved.

Issue date 2024-10-03
Version: 20.20.1

Specifications are subject to change without notice. Trademarks are the property of Koninklijke Philips N.V. or their respective owners.