Philips
Airstyler

5 styling attachments

3 flexible speed settings
Compact design

HP8651/00

Create more styles with care

Salon Airstylist Pro

What hair style do you want today? The Salon Airstylist has five versatile styling attachments and 650W of power so you can get creative with your hair styles

Beautifully styled hair

- 650W for beautiful results
- 38mm thermo brush to smoothen your hair
- Shaping brush for easy shiny styles
- Straightening comb catches and guides the hair easily
- Narrow concentrator for focused airflow
- Retractable bristle brush for easy curling

Easy to use

- Three flexible settings for more control
- Compact design for easy handling
- Easy storage hook for convenient storage
- 1.8 m power cord

PHILIPS

Airstyler
5 styling attachments 3 flexible speed settings, Compact design

HP8651/00

Highlights

650W

This airstyler has a low level 650W heater for gentle yet effective drying and styling.

Compact design

Compact and ergonomic, this styler benefits from a clever modern design. This results in a styler that is light and easy to handle yet small enough to store virtually anywhere.

Three flexible settings

The speed and heat required can be easily adjusted to create the perfect end result. Three flexible settings ensure precise and tailored styling.

Retractable bristle brush

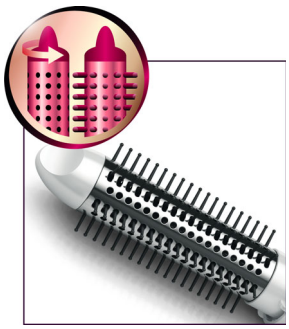

This easy to use airstyler is both a styling brush and curler in one. The bristles retract into the brush at the touch of a button, so you can easily slide the styler out of your hair. What's left is a beautiful bouncy curl.

Shaping brush

Brush and dry your hair at the same time with this easy to use attachment. The brush combined with the directed airflow will leave your hair smooth and shiny.

Straightening comb

The airflow is directed on to the comb as it glides through the hair to achieve beautiful straight results easier than ever. The comb can be used for precision straightening or for touch ups.

Narrow concentrator

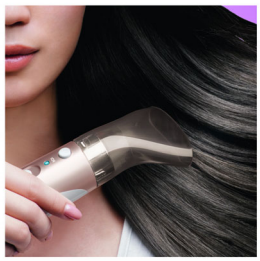

The concentrator of the hair dryer works by focusing the flow of air through the opening onto specific areas. This results in precise styling and is great for touch ups or to finish a hair style.

Easy storage hook

The rubberised hook is located at the base of the handle and provides another storage option, particularly convenient for use in the home or when staying at a hotel.

1.8 m cord

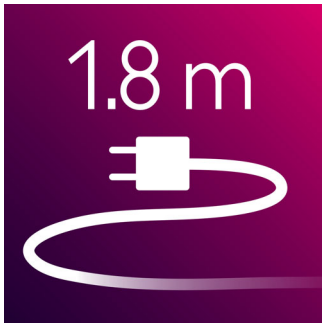

1.8 m power cord

Specifications

Technical specifications
- Wattage: 650 W
- Cord length: 1,8 m

Hair type
- End result: Straight, Voluminous
- Hair length: Long, Medium
- Hair thickness: Medium, Thick, Thin

Service
- 2-year guarantee

Attachments
- Nozzle
- Retractable bristle brush
- Shaping brush

Features
- Hanging loop

Issue date 2017-07-25

Version: 11.2.1

© 2017 Koninklijke Philips N.V.
All Rights reserved.

Specifications are subject to change without notice.
Trademarks are the property of Koninklijke Philips N.V.
or their respective owners.

www.philips.com