Register your product and get support at
www.philips.com/welcome

HP8654
HP8664

EN	User manual	TH	คู่มือผู้ใช้
KO	사용 설명서	ZH-TW	使用手冊

PHILIPS

1

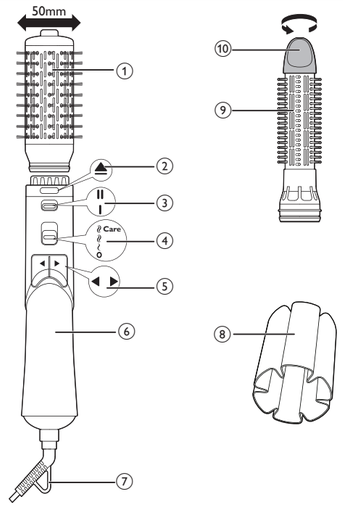

2

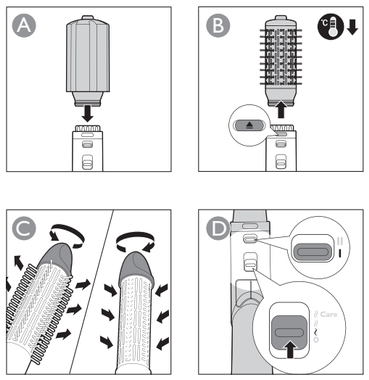

3

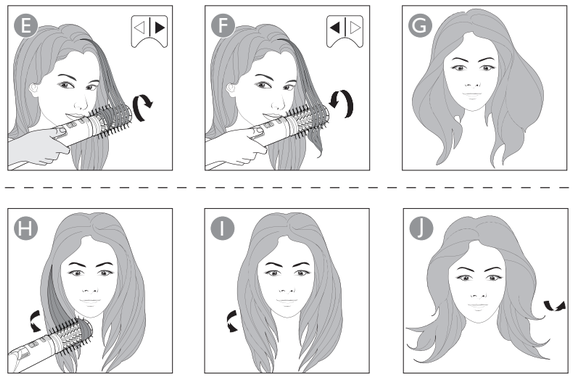

4

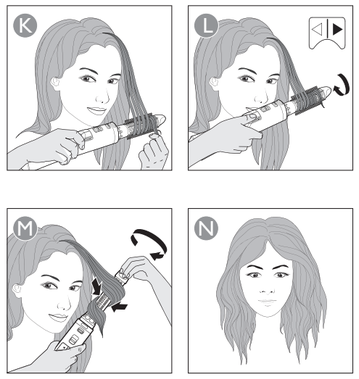

Specifications are subject to change without notice
© 2014 Koninklijke Philips N.V.
All rights reserved.

3140 035 39121

English

Congratulations on your purchase, and welcome to Philips! To fully benefit from the support that Philips offers, register your product at www.philips.com/welcome.

1 Important

Read this user manual carefully before you use the appliance and keep it for future reference.

- WARNING: Do not use this appliance near water.
- When the appliance is used in a bathroom, unplug it after use since the proximity of water presents a risk, even when the appliance is switched off.
- WARNING: Do not use this appliance near bathtubs, showers, basins or other vessels containing water.
- Always unplug the appliance after use.
- If the appliance overheats, it switches off automatically. Unplug the appliance and let it cool down for a few minutes. Before you switch the appliance on again, check the grilles to make sure they are not blocked by fluff, hair, etc.
- If the mains cord is damaged, you must have it replaced by Philips, a service centre authorised by Philips or similarly qualified persons in order to avoid a hazard.
- This appliance can be used by children aged from 8 years and above and persons with reduced physical, sensory or mental capabilities or lack of experience and knowledge if they have been given supervision or instruction concerning use of the appliance in a safe way and understand the hazards involved.
- Children shall not play with the appliance. Cleaning and user maintenance shall not be made by children without supervision.
- For additional protection, we advise you to install a residual current device (RCD) in the electrical circuit that supplies the bathroom. This RCD must have a rated residual operating current not higher than 30mA. Ask your installer for advice.
- Do not insert metal objects into the air grilles to avoid electric shock.
- Never block the air grilles.
- Before you connect the appliance, ensure that the voltage indicated on the appliance corresponds to the local power voltage.
- Do not use the appliance for any other purpose than described in this manual.
- Do not use the appliance on artificial hair.
- When the appliance is connected to the power, never leave it unattended.
- Never use any accessories or parts from other manufacturers or that Philips does not specifically recommend. If you use such accessories or parts, your guarantee becomes invalid.
- Do not wind the mains cord round the appliance.
- Wait until the appliance has cooled down before you store it.
- Only use the appliance on human hair.
- Prevent the hot surfaces of the appliance from coming into contact with your skin.
- If you use the appliance on color-treated hair, the brush body surface may stain.
- Do not rinse the appliance/brushes under the tap.
- Do not activate brush rotation switch without any attachment attached.
- Do not insert metal objects into the air grilles to avoid electric shock.

Electromagnetic fields (EMF)

This Philips appliance complies with all applicable standards and regulations regarding exposure to electromagnetic fields.

Environment

Do not throw away the appliance with the normal household waste at the end of its life, but hand it in at an official collection point for recycling. By doing this, you help to preserve the environment.

2 Introduction

The Philips Dynamic Volumebrush is an airstyler with automatic rotation system to help you create different styles, while keeping hair smooth and shiny. Its 50mm natural bristle brush adds volume and movement while the retractable brush creates defined wave without tangles. The styler's unique tourmaline ceramic coating protects and revitalizes hair while you style. This special coating conducts heat effectively with no hot spots and adds shine with every stroke.
(Only for HP8664) Ionic conditioning prevents frizz, maximizes shine for your hair.

3 Overview

① 50mm natural bristle brush
(Suitable to add volume, body and movement for longer hair-length)
② Brush release button
③ Rotation speed switch(I -LOW, II -HIGH)
④ Temperature and airflow switch
⑤ Rotation direction buttons
⑥ Handle
⑦ Hanging loop
⑧ Protection cap for 50mm bristle brush
⑨ Retractable bristle brush
(Suitable for adding defined waves without tangles)
⑩ Bristle retraction knob

4 Use the Airstyler

We recommend you to practice with the appliance for 2 to 3 times so that you can get used to how it works. Try starting with the **LOW** rotation (③) speed for this practice.

Note

- Always let the appliance and attachments cool down before you connect or disconnect the attachments.
- The appliance is most effective on towel-dry hair.
- To prevent excessive pulling of hairs, the appliance is provided with a security feature. If the pressure of your hair on the brush exceeds a certain limit, the rotation slows down.

1 **(Fig. A)** Choose the brush attachment that best fit your desired hairstyle and snap it onto the styler.
   - **(Fig. B)** To remove the attachment, press the brush release button (②) and pull it off.
2 Comb through your hair and divide them into small sections.
3 Select the desired setting to switch on the appliance (④):
   - **Care** : Caring temperature with strong airflow to set your style.
   - : High temperature with strong airflow for fast drying.
   - : Warm temperature with gentle airflow to protect damp hair from becoming too dry.
   - **0** : Off
   ↳ (Only for HP8664)The ion function is automatically activated when the appliance is switched on. The function provides additional shine and reduces frizz.

With 50mm natural bristle brush

1 **(Fig. E)** Insert the brush into the hair tips. Press the rotation direction button (⑤), roll up to hair roots.
2 Keep the brush at hair roots until the hair is completely dry.
3 **(Fig. F)** To remove the brush from the hair, press the rotation direction button (⑤) in the opposite direction.
- **(Fig. H, I, J)** To create flicks, only press the rotation direction button (⑤) in either inwards or outwards direction to style only hair ends.

With retractable bristle brush

1 **(Fig. C)** Turn the knob (⑩) to fully extract the bristles.
2 **(Fig. K)** Wrap hair tips once around the barrel.
3 **(Fig. L)** Once the hair is secure, press the rotating button (⑤) to wind up the hair.
4 Keep the brush in the position until your hair is completely dry.
5 **(Fig. M)** Turn the knob to retract the bristles and remove the brush from your hair.

After styling:

Apply hair spray to your hair to fix the style for long lasting result.

Styling Tips

- The brush attachments work the best when hair is 80% dry.
- It is recommended to use **LOW SPEED** setting when styling with retractable bristle brush.
- Take smaller hair strand for more defined result.
- To avoid hair from tangling, try instead to have short stops when using the rotation buttons to ensure hair is nicely rolled onto the barrel.

5 After use

1 Switch off and unplug the appliance.
2 Place it on a heat-resistant surface until it cools down.
3 Clean the appliance and attachments with a damp cloth. Remove hairs and dust from the brush attachment with your fingers but never insert metal objects into the appliance for cleaning.
4 Always use the protection cap to store the brush attachment.
5 Keep the appliance in a safe and dry place, free of dust. You can also hang the appliance with its hanging loop (⑦).

6 Guarantee and service

If you need information e.g. about replacement of an attachment or if you have a problem, please visit the Philips website at www.philips.com/support or contact the Philips Customer Care Centre in your country. The phone number is in the worldwide guarantee leaflet. If there is no Consumer Care Centre in your country, go to your local Philips dealer.

7 Troubleshooting

Problem	Cause	Solution
The appliance does not work at all.	The fuse of power socket to which the appliance has been connected may be broken.	Check the fuse for this power socket in your home.
	The appliance may have overheated and switched itself off.	Unplug the appliance and let it cool down for a few minutes. Before you switch on the appliance again, check the grilles to make sure they are not blocked by fluff, hair, etc.

한국어

필립스 제품을 구입해 주셔서 감사합니다! 필립스가 제공하는 지원 혜택을 받으실 수 있도록 www.philips.com/welcome에서 제품을 등록하십시오.

1 중요 사항

본 제품을 사용하기 전에 이 사용 설명서를 주의 깊게 읽고 나중에 참조할 수 있도록 잘 보관하십시오.

- 경고: 본 제품은 물이 없는 곳에서 사용하십시오.
- 욕실에서 사용할 경우 사용 후에는 반드시 전원 플러그를 뽑으십시오. 전원이 꺼져 있더라도 물에 닿으면 위험할 수 있습니다.
- 경고: 본 제품을 욕조, 샤워기, 대야 또는 기타 물이 있는 용기 근처에서 사용하지 마십시오.
- 사용 후 반드시 전원 코드를 뽑으십시오.
- 제품이 과열되면 자동으로 전원이 꺼집니다. 제품의 전원을 뽑은 후 몇 분동안 열기가 식도록 두십시오. 제품의 전원을 다시 켜기 전에 그릴이 잔털, 머리카락 등으로 막혀 있지 않은지 확인하십시오.
- 전원 코드가 손상된 경우, 안전을 위해 필립스 서비스 센터 또는 필립스 서비스 지정점에 의뢰하여 교체하십시오.
- 8세 이상의 아이들과 신체적, 정신적인 능력이 떨어지거나 경험과 지식이 풍부하지 않은 성인이 이 제품을 사용하려면 제품 사용과 관련하여 안전하게 사용할 수 있도록 지시사항을 충분히 숙지한 사람의 도움을 받아야 합니다. 어린이가 제품을 가지고 놀지 않도록 하십시오. 어린이가 혼자 제품 청소나 정비를 하지 않도록 하십시오.
- 추가 안전을 위하여 잔여 전류 소멸 장치(RCD)를 욕실 전원에 설치할 것을 권장합니다. 이 RCD의 정격 잔여 전류는 30mA 이하여야 합니다. 자세한 설치 방법은 전기 설비업체에 문의하십시오.
- 감전 사고를 막으려면 공기 흡입망에 금속 물질을 삽입하지 마십시오.
- 절대로 공기 흡입망을 막지 마십시오.
- 제품에 전원을 연결하기 전에 제품에 표시된 전압과 해당 사용 지역의 전압이 일치하는지 확인하십시오.
- 이 설명서에 나와있는 이외의 용도로 제품을 사용하지 마십시오.
- 제품을 인조 모발에 사용하지 마십시오.
- 제품이 전원에 연결된 상태로 외출하거나 자리를 비우지 마십시오.
- 다른 제조업체에서 만들었거나 필립스에서 권장하지 않은 제품 액세서리 또는 부품은 절대 사용하지 마십시오. 이러한 액세서리나 부품을 사용했을 경우에는 품질 보증이 무효화됩니다.
- 전원 코드를 제품에 감지 마십시오.
- 제품이 충분히 식은 다음 보관하십시오.
- 사람의 모발에만 제품을 사용하십시오.
- 피부가 제품의 뜨거운 표면에 닿지 않도록 주의하십시오.
- 염색한 모발에 제품을 사용하면 브러쉬의 본체 표면에 얼룩이 생길 수 있습니다.
- 수돗물로 제품/브러쉬를 헹구지 마십시오.
- 액세서리를 장착하지 않은 상태에서 브러쉬 회전 스위치를 작동하지 마십시오.
- 감전 사고를 막으려면 공기 흡입망에 금속 물질을 삽입하지 마십시오.

EMF(전자기장)

이 필립스 제품은 EMF(전자기장)와 관련된 모든 기준 및 규정을 준수합니다.

환경

수명이 다 된 제품은 일반 가정용 쓰레기와 함께 버리지 말고 지정된 재활용품 수거 장소에 버리십시오. 이런 방법으로 환경 보호에 동참하실 수 있습니다.

2 소개

필립스 오토롤링 볼륨 브러쉬는 자동 회전 시스템이 장착되어 있어 부드럽고 윤기 나는 모발을 유지하면서 다양한 스타일을 연출할 수 있는 에어스타일러 제품입니다. 50mm 내추럴 롤 브러쉬는 모발에 볼륨감과 생동감을 주며 출입형 브러쉬는 엉킴 없는 일반 웨이브를 연출해 줍니다. 스타일러의 특별한 토르말린 세라믹 코팅으로 모발을 보호하고 활력 있는 스타일을 연출할 수 있습니다. 이 특수 코팅은 과열되는 부분 없이 열을 고르게 전달하여 모발 전체에 윤기를 더합니다.
(HP8664만 해당) 이온 컨디셔닝은 곱슬거림을 방지하고 모발의 윤기를 극대화시켜 줍니다.

3 개요

① 50mm 내추럴 롤 브러쉬
(긴 모발에 볼륨감과 풍성함, 생동감을 더해 줍니다.)
② 브러쉬 분리 버튼
③ 회전 속도 조절 스위치(I – 느리게, II – 빠르게)
④ 온도 및 바람 조절 스위치
⑤ 회전 방향 버튼
⑥ 손잡이
⑦ 걸고리
⑧ 50mm 롤 브러쉬 보호 캡
⑨ 출입형 롤 브러시
(엉킴 없는 일반 웨이브를 연출해 줍니다.)
⑩ 롤 출입 꼭지

4 에어스타일러 사용

작동법을 익히도록 2~3회 정도 연습 삼아 사용해 보십시오. 연습할 때는 **느리게 회전**(③) 속도로 시작하십시오.

참고사항

- 액세서리를 연결하거나 분리하기 전에 제품과 액세서리의 열기를 반드시 식히십시오.
- 제품은 수건으로 물기를 제거한 모발에 가장 효과적입니다.
- 제품에는 안전 기능이 내장되어 있어 모발을 과도하게 당기지 않도록 제어할 수 있습니다. 브러쉬가 모발에 주는 압력이 일정한 수준을 초과하면 회전 속도가 느려집니다.

1 **(그림 A)** 원하는 헤어스타일에 맞는 브러쉬 액세서리를 선택하여 스타일러에 장착합니다.
   - **(그림 B)** 액세서리를 제거하려면 브러쉬 분리 버튼(②)을 누르고 당겨서 분리합니다.
2 모발을 빗질한 후 작은 가닥으로 나눕니다.
3 원하는 설정을 선택하고 전원(④)을 켭니다.
   - **Care** : 스타일 고정을 위한 일정한 온도의 강한 바람
   - : 빠른 드라이를 위한 높은 온도의 강한 바람
   - : 젖은 모발의 심한 건조를 막는 따뜻한 온도의 부드러운 바람
   - **0** : 꺼짐
   ↳ (HP8664만 해당) 제품을 켜면 이온 기능이 자동으로 작동합니다. 이온 기능은 모발에 광택을 더해주고 곱슬거림을 방지합니다.

50mm 내추럴 롤 브러쉬 사용

1 **(그림 E)** 브러쉬로 모발 끝을 감습니다. 회전 방향 버튼(⑤)을 눌러 모근쪽으로 말아 올립니다.
2 모발이 완전히 마를 때까지 브러쉬를 모근쪽에 둡니다.
3 **(그림 F)** 모발에서 브러쉬를 분리하려면 반대 방향의 회전 방향 버튼(⑤)을 누릅니다.
- **(그림 H, I, J)** 웨이브를 연출하려면 회전 방향 버튼(⑤)만 눌러 모발 끝에서만 안쪽 또는 바깥쪽으로 돌립니다.

출입형 롤 브러쉬 사용

1 **(그림 C)** 꼭지(⑩)를 돌려 롤을 완전히 빼냅니다.
2 **(그림 K)** 브러쉬로 모발 끝을 한 번 감쌉니다.
3 **(그림 L)** 모발이 고정되면 회전 버튼(⑤)을 눌러 모발을 위쪽으로 감습니다.
4 모발이 완전히 건조될 때까지 브러쉬를 그 상태로 유지합니다.
5 **(그림 M)** 브러쉬를 풀려면 꼭지를 돌려 모발에서 분리합니다.

스타일링 후:

스타일을 오래 지속시키려면 모발에 헤어 스프레이를 뿌리십시오.

1

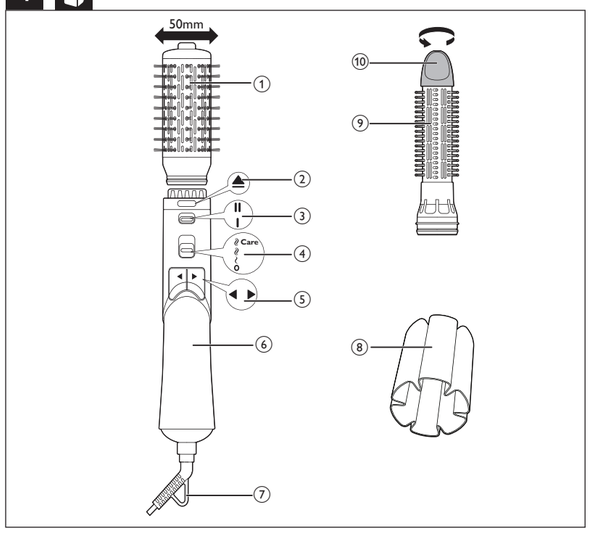

2

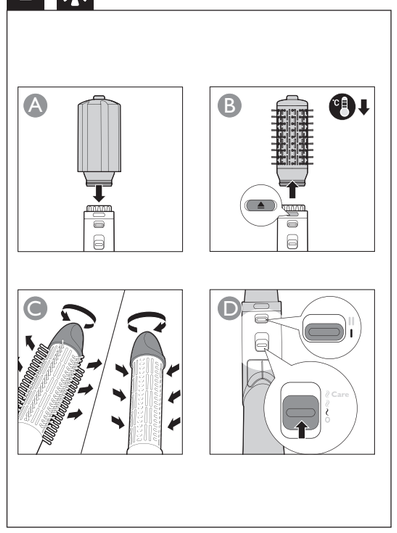

3

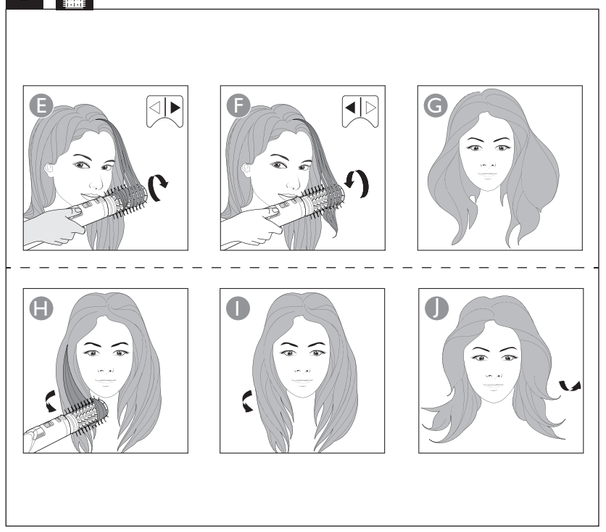

4

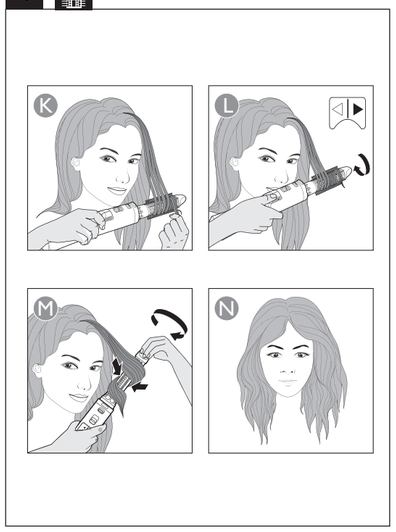

สไตล์ลิ่ง ทิป

- ไดร์ฟ ผลิตภัณฑ์ที่เหมาะสมกับผมประเภทใดบ้าง 80% ของผู้หญิงที่ใช้ผลิตภัณฑ์ไดร์ฟ ผลิตภัณฑ์ที่เหมาะสมกับผมประเภทใดบ้าง
- ผลิตภัณฑ์ไดร์ฟ ผลิตภัณฑ์ที่เหมาะสมกับผมประเภทใดบ้าง ควรใช้ความเร็วต่ำในการเป่าผม
- ผลิตภัณฑ์ไดร์ฟ ผลิตภัณฑ์ที่เหมาะสมกับผมประเภทใดบ้าง ม้วนผมเส้นใหญ่จะได้ลอนที่ดูเป็นธรรมชาติ
- ผลิตภัณฑ์ไดร์ฟ ผลิตภัณฑ์ที่เหมาะสมกับผมประเภทใดบ้าง ใช้ผ้าขนหนูซับผมให้แห้งก่อนใช้งานเครื่องเป่าผม

5 ใช้งานหลังจากใช้

1 ถอดปลั๊กเครื่อง
2 วางเครื่องลงบนพื้นผิวที่ทนความร้อน ปล่อยให้เย็นลงจนกระทั่งเครื่องเย็นลง
3 ทำความสะอาดเครื่องและอุปกรณ์เชื่อมต่อด้วยผ้าชุบน้ำบิดพอหมาด ขจัดเส้นผมและฝุ่นออกจากแปรงเชื่อมต่อด้วยนิ้วมือของคุณแต่อย่าใส่วัตถุที่เป็นโลหะเข้าไปในเครื่องเพื่อทำความสะอาด
4 ใช้ฝาครอบป้องกันในการเก็บแปรงเชื่อมต่อ
5 เก็บเครื่องไว้ในที่แห้งและปลอดภัย ปราศจากฝุ่น คุณสามารถแขวนเครื่องไว้กับห่วงคล้องได้ด้วย (⑦)

6 ดูแลรักษาและบริการ

หากต้องการข้อมูล เช่น ข้อมูลการเปลี่ยนอุปกรณ์เชื่อมต่อหรือหากคุณมีปัญหา โปรดเยี่ยมชมเว็บไซต์ของ Philips ที่ www.philips.com/support หรือติดต่อศูนย์บริการลูกค้าของ Philips ในประเทศของคุณ หมายเลขโทรศัพท์มีอยู่ในเอกสารแผ่นพับเกี่ยวกับการรับประกันทั่วโลก หากในประเทศของคุณไม่มีศูนย์บริการลูกค้า โปรดติดต่อตัวแทนจำหน่ายผลิตภัณฑ์ Philips ในประเทศ

7 ปัญหาและวิธีแก้ไข

ปัญหา	สาเหตุ	การแก้ปัญหา
เครื่องไม่ทำงานเลย	ฟิวส์ของเต้ารับบนผนังที่เสียบเครื่องอยู่อาจขัดข้อง	ตรวจสอบฟิวส์ของเต้ารับบนผนังในบ้าน
	อาจเกิดจากไดร์เป่าผมมีความร้อนมากเกินไป ทำให้สวิตช์ตัดไฟโดยอัตโนมัติ	ถอดปลั๊กเครื่องออก และปล่อยให้เครื่องเย็นลงประมาณ 2-3 นาที ก่อนเปิดสวิตช์ใช้งานอีกครั้ง ให้ตรวจดูว่าไม่มีเศษผมหรือเส้นผมติดอยู่ในตะแกรงช่องลม

繁體中文

感謝您購買本產品。歡迎來到飛利浦的世界！請至 www.philips.com/welcome 登錄您的產品，以獲得飛利浦的完整支援。

1 重要事項

使用本產品前，請先仔細閱讀本使用手冊，並保留說明以供日後參考。

- 警告：請勿在靠近水的地方使用本產品。
- 在浴室使用完本產品，請將插頭拔除，因為即使產品電源關閉，與水接觸還是可能發生危險。
- 警告：使用本產品時，切勿靠近浴缸、淋浴間、臉盆或其他盛水的容器。
- 用完本產品後，請務必將插頭拔掉。
- 本產品過熱時，會自動斷電。拔出產品插頭，待產品冷卻幾分鐘。在您重新開啟本產品前，請檢查進風柵口，確定沒有被毛絮或毛髮等阻塞。
- 如果電線損壞，則必須交由飛利浦、飛利浦授權之服務中心，或是具備相同資格的技師更換，以免發生危險。
- 本產品可供 8 歲以上兒童、身體官能或心智能力退化者，或是經驗與使用知識缺乏者使用，但需要有人在旁監督或適當指示如何安全使用本產品，以及可能遭受的危險。請勿讓兒童把玩本產品。若無人在旁監督，不得讓兒童清潔與維護產品。
- 為了加強安全，建議在通向浴室的電流迴路上 安裝 30 毫安培以下的漏電斷路器 (RCD)。請洽詢合格的水電技術人員。
- 請勿將金屬物品插入風口，以避免觸電。
- 請勿將金屬物品插入風口，以避免觸電。
- 不可阻塞風口。
- 在您連接電源之前，請確認當地電源電壓與產品所標示的電壓相符。
- 請勿將本產品使用於非本手冊描述之目的。
- 請勿在假髮上使用本產品。
- 在無人看管的情況下，請將本產品的插頭拔除。
- 請勿使用其他製造商的任何配件或零件，或非由飛利浦建議之配件或零件。如果您使用此類配件或零件，保固即會失效。
- 請勿將電線纏繞在本產品上。
- 在進行收納之前，請先等候本產品完全冷卻。
- 僅可在真髮上使用本產品。
- 務請避免產品的高溫表面接觸到您的肌膚。
- 若您在染色的頭髮上使用本產品，梳具本體表面可能會染色。
- 請勿在水龍頭下沖洗本產品/梳具。
- 如未裝上配件，請勿啟動梳具旋轉開關。
- 請勿將金屬物品插入風口，以避免觸電。

電磁場 (EMF)

本飛利浦產品符合所有電磁波暴露的相關適用標準和法規。

環境保護

本產品使用壽命結束時請勿與一般家庭廢棄物一併丟棄。請將該產品放置於政府指定的回收站。此舉能為環保盡一份心力。

2 簡介

飛利浦 Dynamic Volumebrush 美髮造型梳具備自動旋轉系統，幫助您打造不同造型，同時讓秀髮柔順耀眼。50 公釐自然造型梳有助於增加髮量和實現彈力蓬鬆感，而伸縮式造型梳可打造明顯波浪弧度，讓秀髮柔順不糾結。造型梳獨特的電氣石陶瓷塗層在您造型之餘，更可保護秀髮，使其恢復動人活力。這款特殊塗層可有效導熱，每次動作都能均勻加熱，為秀髮更添光采。
(僅限 HP8664) 負離子護髮功能可避免頭髮毛躁，充分展現秀髮的光澤質感。

3 概覽

① 50 公釐自然造型梳
(適合為長髮增加髮量、實現彈力蓬鬆感)
② 梳具釋放鈕
③ 旋轉速度開關 (I -低速、II -高速)
④ 溫度與風量開關
⑤ 旋轉方向開關
⑥ 握把
⑦ 吊環
⑧ 50 公釐造型梳的保護蓋
⑨ 伸縮式造型梳
(適合打造明顯波浪弧度，讓秀髮柔順不糾結)
⑩ 伸縮式捲髮刷旋鈕

4 使用美髮造型梳

我們建議您練習使用本產品 2 至 3 次，以熟悉產品操作。先嘗試以**低速旋轉** (③) 速度練習。

註

- 在您連接或拔除配件之前，請先讓本產品及配件冷卻。
- 本產品最適合用在經毛巾擦乾的頭髮。
- 為避免過度拉扯頭髮，本產品提供安全性功能。若您的秀髮在梳具上承受的壓力超過特定限制，旋轉將會減速。

1 **(圖 A)** 選擇最適合您想要髮型的梳具配件，並將它卡入造型梳。
- **(圖 B)** 若要拆下配件，請按下梳具釋放鈕 (②) 並將其拔下。

2 梳理秀髮並將其分成小髮束。
3 選擇所要的設定，即可啟動本產品 (④)：
- Care ：護髮溫度搭配強力風量，為秀髮固定造型。
- ：高溫搭配強力風量，快速吹乾秀髮。
- ：溫暖溫度搭配溫和風量，可保護潮濕的頭髮，使秀髮不致過於乾燥。
- **0** ：關閉

↳ (僅限 HP8664) 產品開啟後，負離子功能也會自動啟動。該功能可提供更出色的光澤並減少毛躁。

搭配 50 公釐自然造型梳

1 **(圖 E)** 將梳具插入髮梢處。 按下旋轉方向按鈕 (⑤)，捲起至髮根處。
2 讓梳具維持在髮根的位置，直到頭髮完全乾燥。
3 **(圖 F)** 若要將梳具從頭髮上取下，請按下相反方向的旋轉方向按鈕 (⑤)。
- **(圖 H、I、J)** 若要創造髮尾捲，只要按下旋轉方向按鈕即可 (⑤)，向內或向外梳理以打理髮尾造型。

搭配伸縮式刷毛梳

1 **(圖 C)** 旋轉旋鈕 (⑩) 讓刷毛完全伸出。
2 **(圖 K)** 將髮梢纏繞於髮捲上。
3 **(圖 L)** 頭髮固定好後，按下旋轉按鈕 (⑤) 以捲起頭髮。
4 保持梳具位置直到頭髮完全乾燥。
5 **(圖 M)** 旋轉旋鈕將梳毛收回，然後從頭髮上把梳具拿開。

造型後：
在秀髮上使用噴霧造型品，使造型效果更持久。

造型秘訣

- 在頭髮八成乾時使用梳具配件可達最佳效果。
- 以伸縮式造型梳做造型時，建議使用低速設定。
- 將頭髮細分成小束，可使造型效果更出色。
- 為避免頭髮糾結，使用旋轉按鈕時可短暫中斷，以確保頭髮在髮捲上妥善捲好。

5 使用後

1 關閉產品電源並拔掉插頭。
2 將本產品放在耐熱的平面上，直到冷卻為止。
3 請使用濕布清潔產品與配件。以手指移除梳具配件上的毛髮與灰塵，但絕不可因清潔用途而將金屬物體插入本產品。
4 請務必使用保護蓋收納梳具配件。
5 將產品置於安全乾燥處，避免沾染灰塵。您也可以吊環 (⑦) 懸掛本產品。

6 保固與服務

如果您需要更多資訊 (例如如何更換配件) 或有任何問題，請造訪飛利浦網站 www.philips.com/support，或聯絡您當地的飛利浦客戶服務中心。電話號碼可參閱全球保證書。若當地沒有客戶服務中心，請洽詢當地的飛利浦經銷商。

7 疑難排解

問題	原因	解決方法
無法啟動本產品。	本產品所連接的插座保險絲可能損壞。	檢查您家中此插座所用的保險絲。
	本產品可能過熱導致開關自行關閉。	拔出產品插頭，待產品冷卻幾分鐘。在您重新開啟本產品之前，請檢查進風柵口，確定沒有被毛絮或毛髮等堵住。