

PHILIPS

IntraSight

Interventional
applications platform

Mobile

Mobile series 3 in-service guide



Table of contents

Part 1: How to power up and prepare IVUS system for use.....3

Part 2: How to run an IVUS case4

Part 3: How to run an IVUS case in the sterile field10

Part 4: Notes on operating the optional TSM
(Touch Screen Module)10

Part 5: End case and archive..... 11

Part 6: How to retrieve an IVUS case 13

Part 7: Case deletion..... 14

Part 8: How to turn off IVUS system after use 15

Part 1: How to power up and prepare IVUS system for use

- 1. Connect system power cord and power system by pressing the power button located at the lower right corner of the system monitor.



- 2. To ensure quick workflow in advance of your initial cases, review buttonology, familiarize yourself with the touchscreen and confirm all cable connections.
- 3. Once powered on, the Welcome screen appears with the option of starting a new case or selecting a previous case. Here, you may also power-off, or adjust settings in this screen.

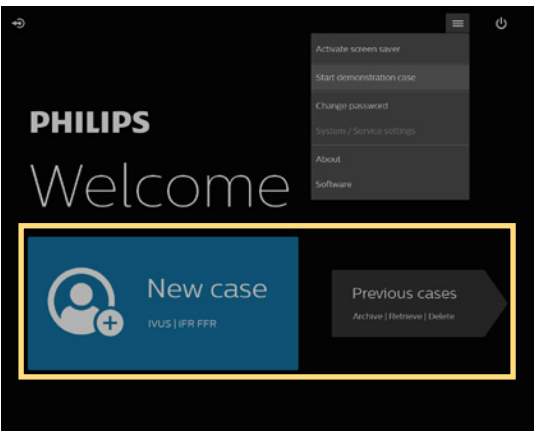

- 4. **Demonstration mode:** click the three lines on the top right corner of the screen and start demonstration mode. This mode will give you access to full case simulations on demand to either quickly onboard new users, or maintain proficiency.

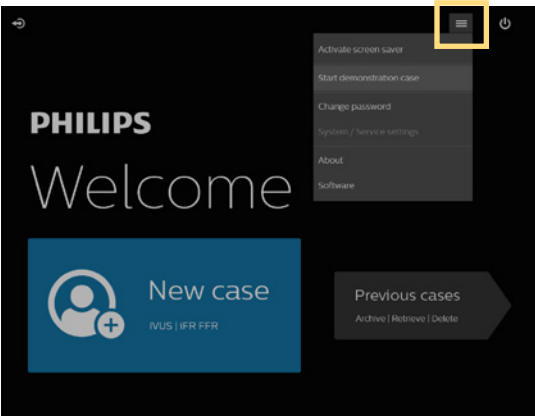

Part 2: How to run an IVUS case

1. Click on New case.

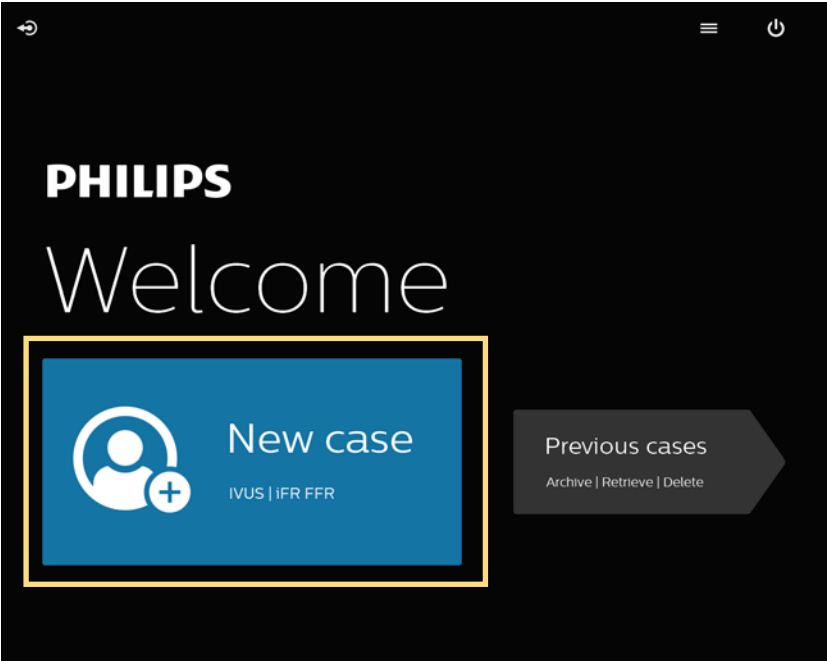

2. Enter patient information by clicking the pencil icon.

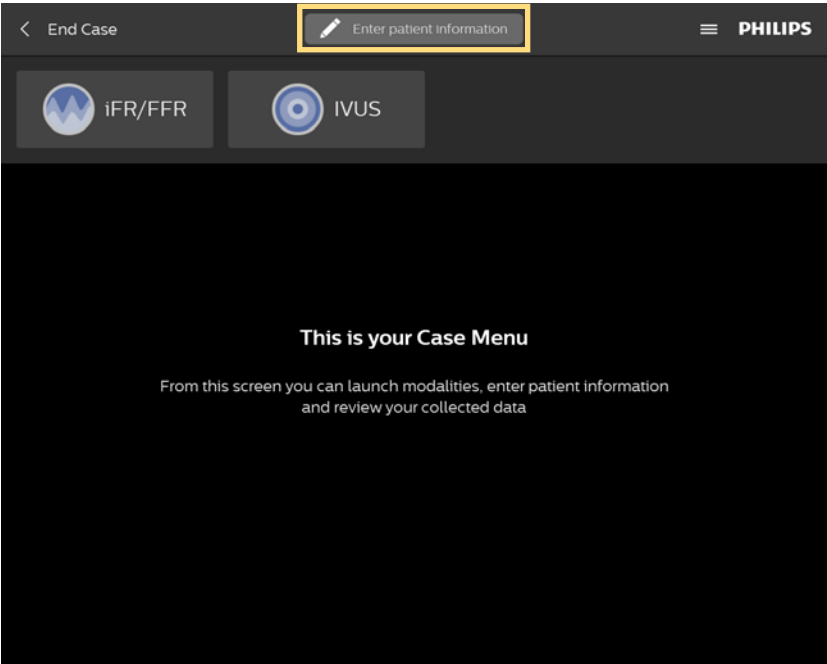

Note: Patient ID is a required field.

3. Flush catheter lumen using saline.

4. Click the IVUS button.

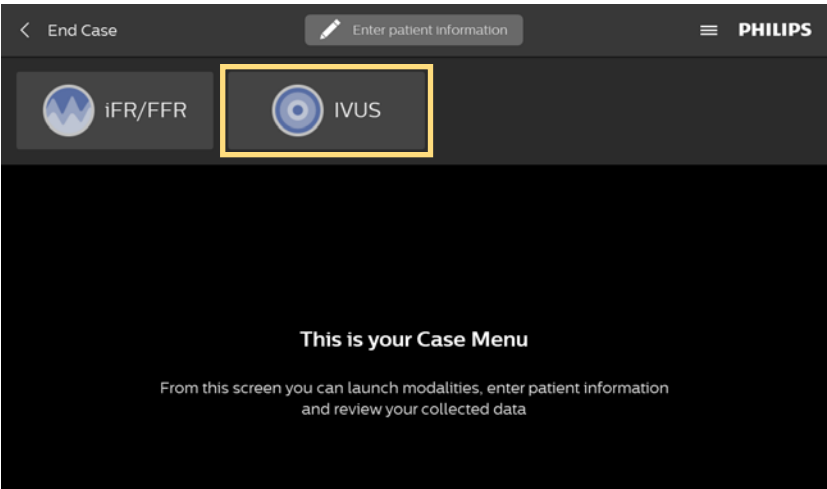

The Patient Information dialog screen will display:

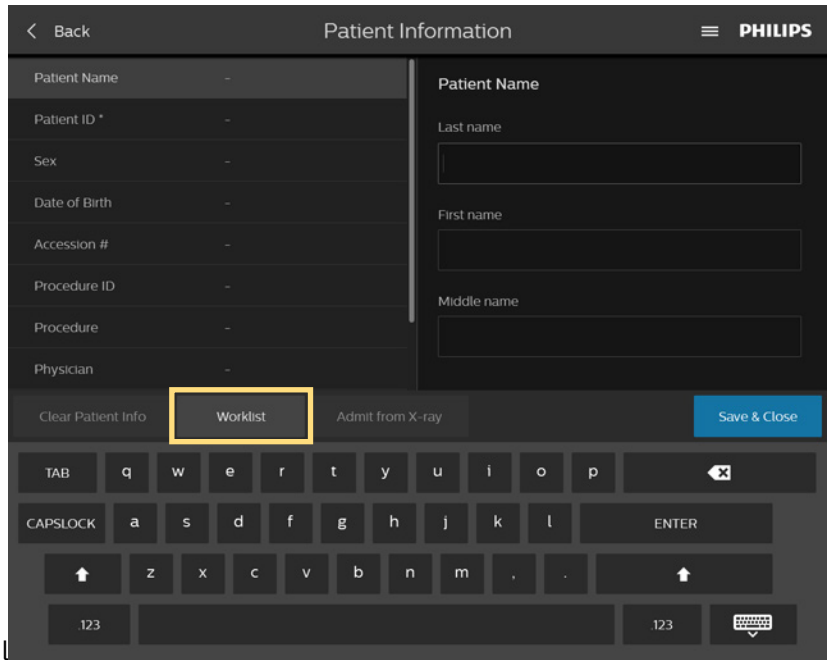

To display as worklist of patients, select rectangular gray box “Worklist” located on lower left corner of screen.

The Worklist dialog screen displays from which patient searches can be performed by using patient attributes such as patient name, procedure ID, date, accession number, and modality. Worklist must be enabled through DICOM settings and will appear in the patient information menu.

Or, for IntraSight Mobile systems connected to a Philips Azurion or Allura X-ray, the user may select the “Admit from X-ray” button to import the patient information.

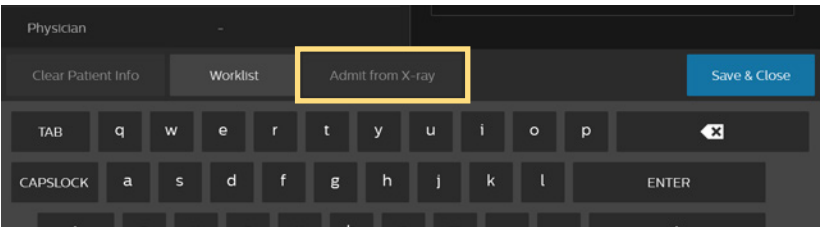

5. Plug the catheter into PIM (Patient Interface Module).



6. Verify that the catheter has been detected.

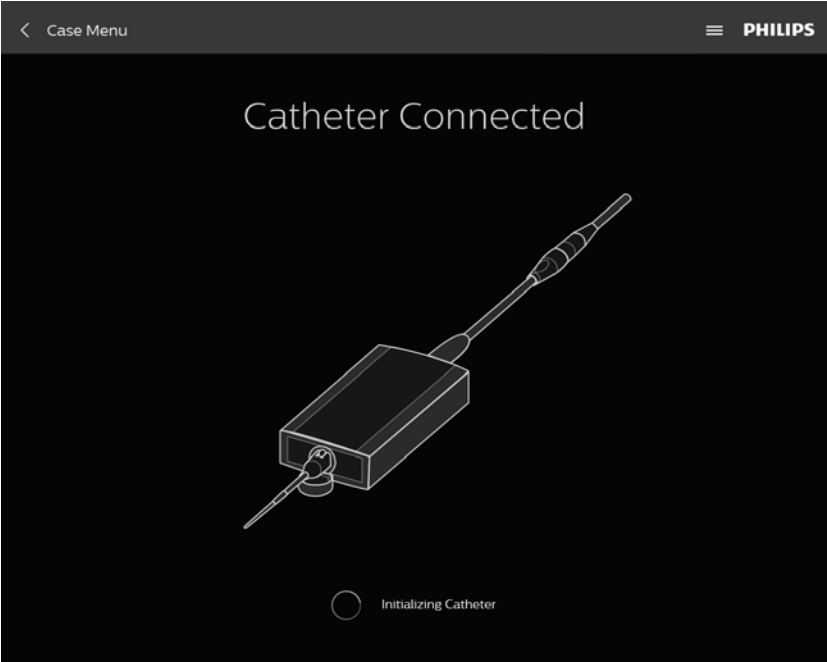

7. Adjust image settings if/as necessary.

- ChromaFlo*: turn on/adjust sensitivity/region of interest.
- Gain: increase the reflectivity of the screen
- Diameter: increase or decrease the catheter diameter for various views.

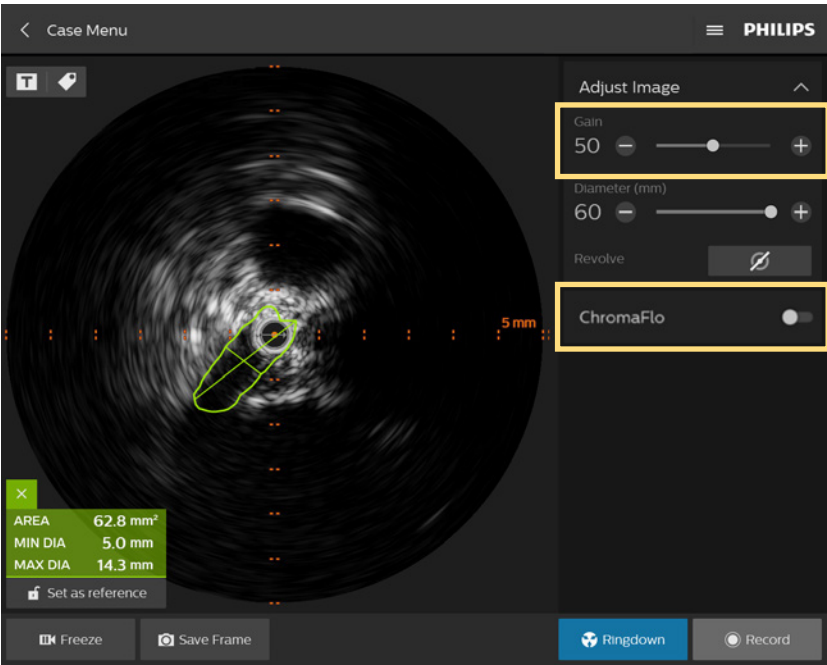

*Available only on Eagle Eye Platinum, Visions PV .018 and Visions PV .014.

8. Advance catheter distal to lesion.

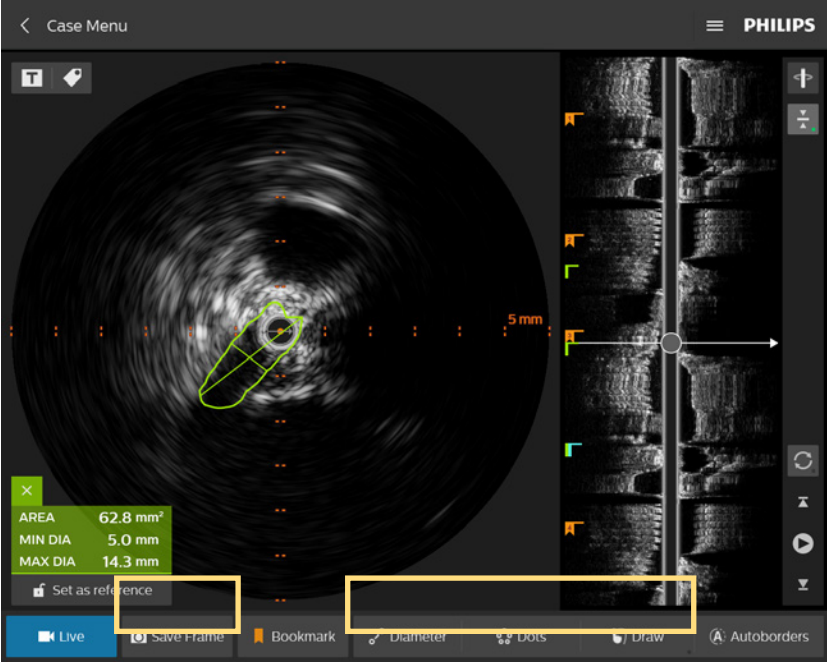

- | Save Frame | Bookmark | Rotate Vessel | Ringdown | Play/ Pause |
|------------|----------|---------------|----------|-------------|
| | | | | |

9. Review recording and take measurements using Diameter, Area or Dots.
10. **Measuring:** Measurements are automatically saved. You have the option of saving another image by selecting Save Frame.

Diameter, Dots and Draw: To activate multiple diameter, dots or draw measurements, you will need to re-click on the tool.

11. **Labeling images:** Add label by using the keyboard and/or select from the available options. Click save and drag the new label to desired location on the image.

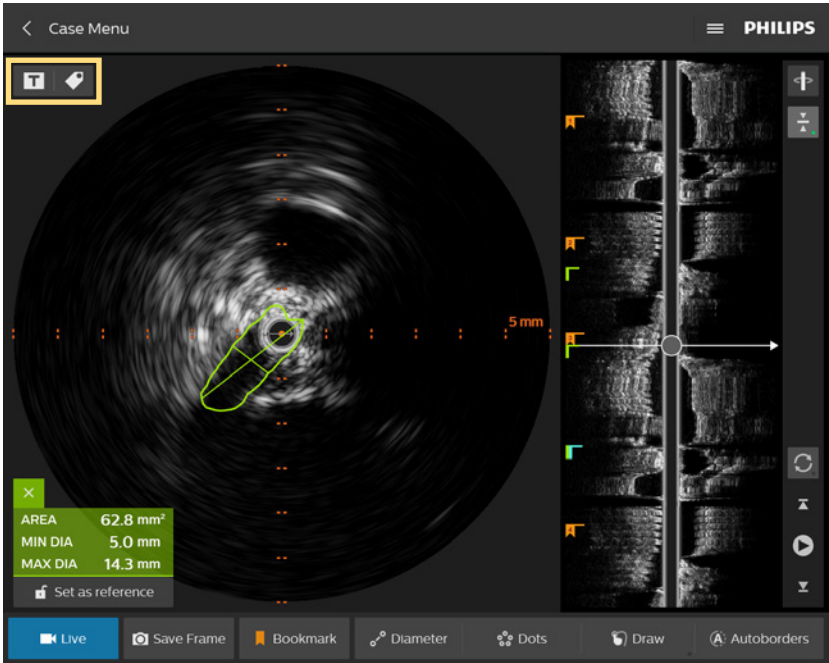

Note: “Create title name” refers to renaming the video loop. “Create annotation” refers to labeling a frame.

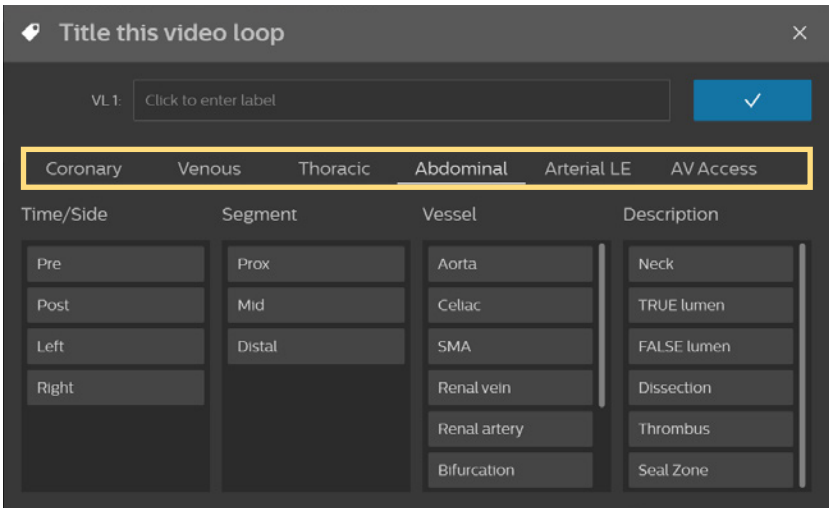

Select by procedure type: Coronary, venous, thoracic abdominal, arterial LE, AV access.

12. **Editing and deleting a measurement:** Press on a measurement line or border on the touchscreen and drag it to a desired location.
- To delete, press X.

13. **Print screen:** To print a screen using the USB port on the back of the screen, ensure a printer is connected by cable to the USB port on back of Panel PC.

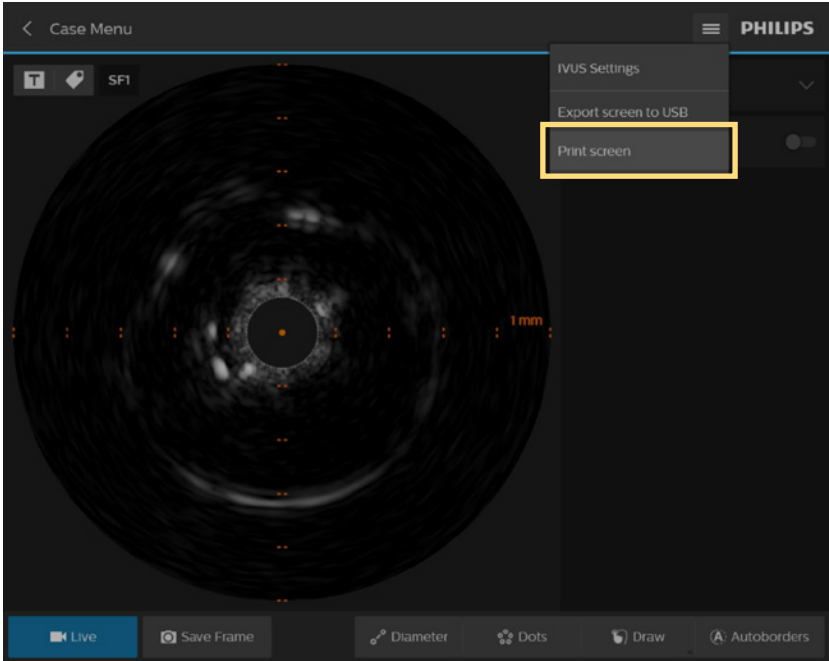

Once a printer is connected, a Print screen option displays, located in the three line icon, positioned on the upper right corner of the screen, next to the Philips logo.

Select Print screen to print image.

14. **Exporting screen image directly to USB:** Insert a USB drive into the USB port at the back of the panel PC. At a screen image of your choice, select Export screen to USB option from the three line icon, located next to the Philips logo. The image will export directly to the USB drive.

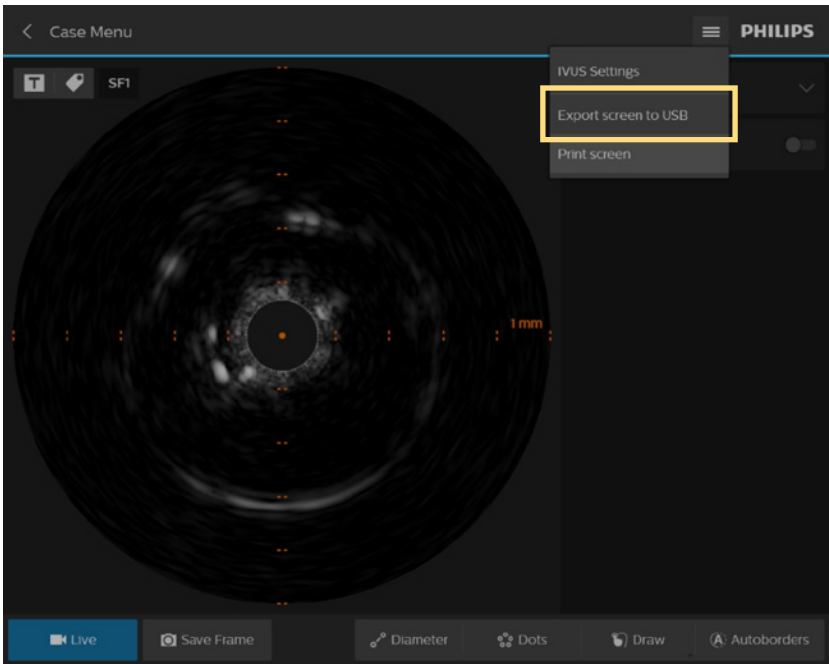

Part 3: How to run an IVUS case in the sterile field

- 1. Add a sterile drape around the system monitor. Secure with included tape to tighten around the system monitor or TSM (Touch Screen Module).

Note: Use the cap of a scalpel or other object without breaking sterility to interface with the touchscreen.

The TSM is located in the procedure room, attached to the bedside rail of patient table, for the convenience of doctor and/or technician.

When both the system monitor and TSM are synchronized, they display matching screen states in real time. Screen display options and functions can be selected by touching the Bedside Controller screen in examination room (or using keyboard and/or mouse for the main system monitor in control room). The Bedside Controller has limited quantity of information presented on the screen due to smaller screen.

The system monitor screen information header including Patient name/ID, system setting drop down menu, and Philips logo are not displayed on the bedside TSM.

- 2. Follow steps 1-12 (under Part 2) on how to run an IVUS case.

Part 4: Notes on operating the optional TSM (Touch Screen Module)

Due to the aspect ratio and size differences between TSM and the system monitor, you will notice minor differences in the layout and locations of certain buttons and controls. Please also note that it is not possible to login, enter patient information, or archive a case directly from the TSM; these functions must be completed at the system monitor.

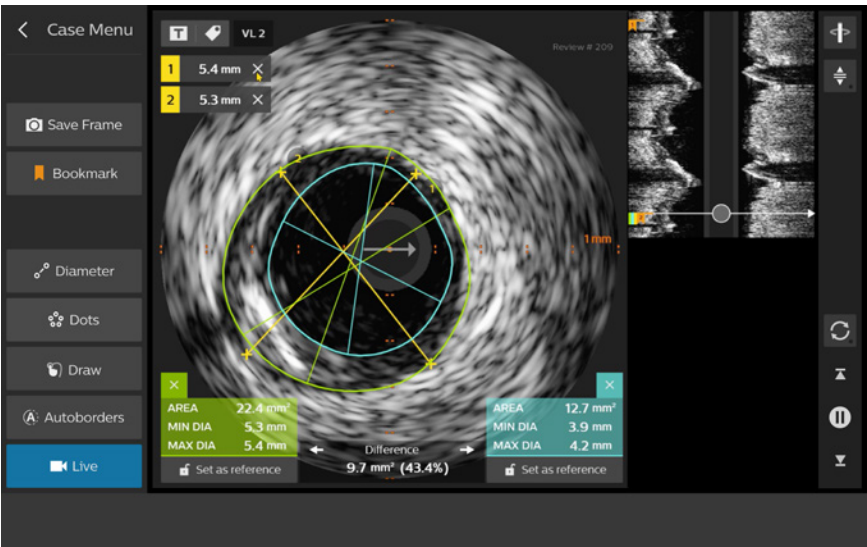

Example TSM image

Note: The TSM will enter Power-save mode when not in use after a certain period of time (per the duration chosen in the Service settings). To awaken the TSM, simply touch the surface of its screen.

Part 5: End case and archive

- 1. Verify patient data is correct or perform edits as needed.
- 2. **End case:** Select Close Case, located on upper left corner of Case Menu.

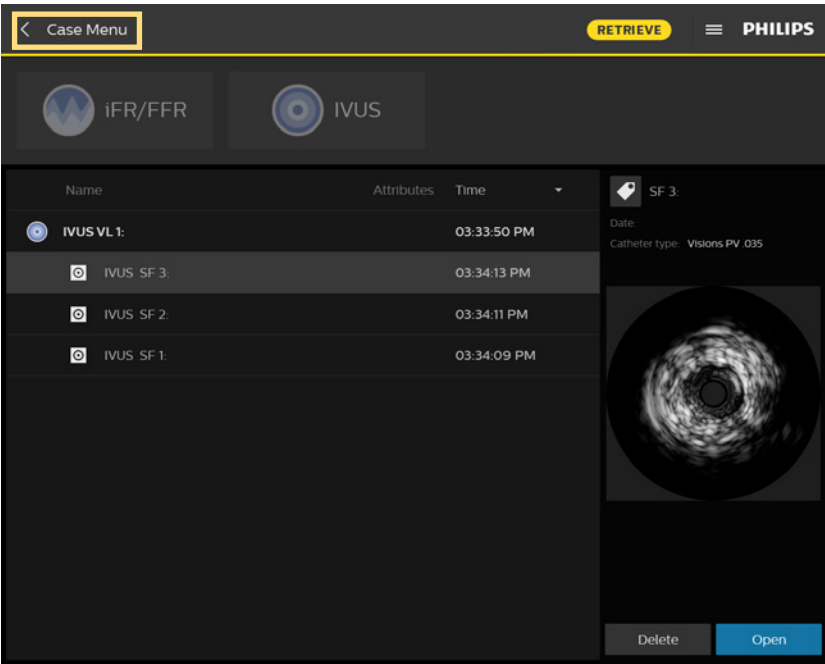

Note: Only 40 cases are allowed on the system's hard drive at one time. If attempting to end a case when the limit of 40 cases is exceeded, the opened case cannot be saved.

- 3. The case is automatically saved to the hard drive and appears in the archive with a Case Type, labeled Original.
- 4. **Archive:** Cases can be archived using any of the following:
 - a. Recordable DVD, Blu-ray drive
 - b. DICOM Network Interface Port

Multiple cases can be archived and deleted at one time to DVD/Blu-ray or DICOM network:

The screenshot shows the 'Archive' interface. At the top, there's a 'Back' button and a 'Previous cases (34 / 40)' header. Below the header, there's a table with columns for 'Patient name', 'Patient ID', 'Procedure date', 'Physician', 'Archived', 'Size', and 'Case type'. The table lists several cases for 'Stanley Smith'. At the bottom, there's a 'Storage' section with a dropdown menu for 'Default network server' and a 'Delete' button. On the right, there's a 'Quality' dropdown set to 'High' and a 'De-identify' checkbox.

Patient name	Patient ID	Procedure date	Physician	Archived	Size	Case type
Stanley Smith	12345678	06/19/2018 06:33:49	Smock	No	322 MB	Original
Stanley Smith	123456789	06/07/2018 07:50:31	Smock	No	35 MB	Copy
Stanley Smith	123456789	06/07/2018 07:50:31	Smock	No	35 MB	Original
Stanley Smith	12345678	05/10/2018 12:19:51		No	3 MB	Copy
Stanley Smith	12345678	05/10/2018 12:19:51		No	3 MB	Copy
Stanley Smith	12345678	05/10/2018 12:19:51		No	3 MB	Original
Stanley Smith	12345678	05/10/2018 11:05:35	Smock	No	243 MB	Original
Stanley Smith	12345678	05/09/2018 13:18:11	Smock	No	146 MB	Original
Stanley Smith	12345678	12/31/1969 17:25:24	Smock	No	75 MB	Original
Stanley Smith	12345678	12/31/1969 17:25:24	Smock	No	343 MB	Original

Multiple compression settings:

High quality increases file size, low quality decreases file size.

Additionally, archiving to DVD/Blu-ray using a High quality setting increases archiving speed and file size.

Saving to a hard drive is faster than saving to a DVD or Blu-ray. However, archiving a case to a DVD allows for viewing or exporting of images or video loops on other PCs.

Archive a case to a DICOM Server by selecting network server option from Storage option list, located above Delete button, provided DICOM has been connected by FSE.

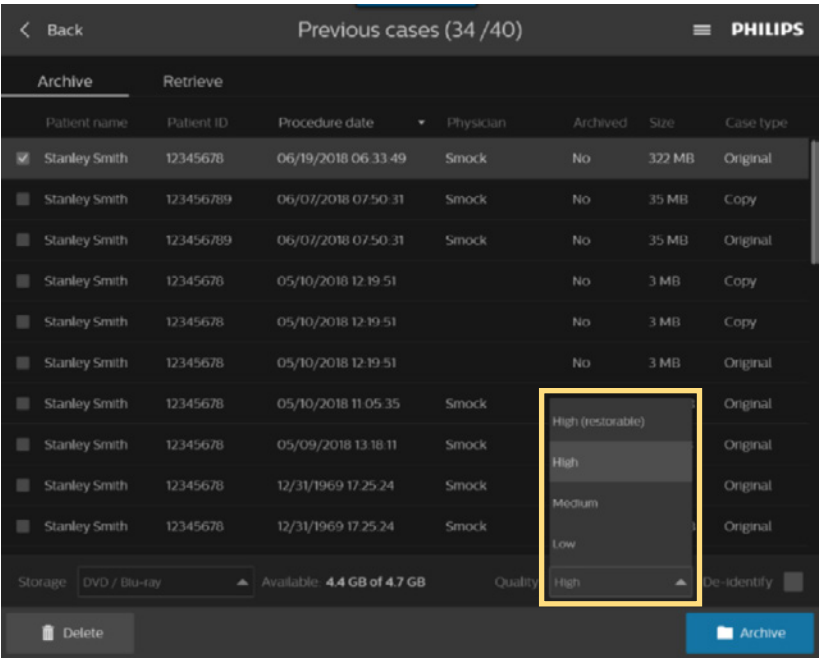

Note: the **HIGH restorable** compression setting option allows the user the ability to retrieve a case back onto an IntraSight system and it must be selected prior to archiving. The process of retrieval can be lengthy, as much as 15 minutes, therefore care should be taken as to the impact on case/lab workflow.

5. Removing patient information/archived DVD/Blu-ray.

When archiving a case, all protected patient information can be removed by selecting the “De-identify” feature. A short case note can be entered instead of the patient name, if desired.

6. Archiving a case: DVD/Blu-ray quality options are High (restorable) meaning data can be restored from the disk onto an IntraSight system for review.

Part 6: How to retrieve an IVUS case

1. Click on Previous cases button.

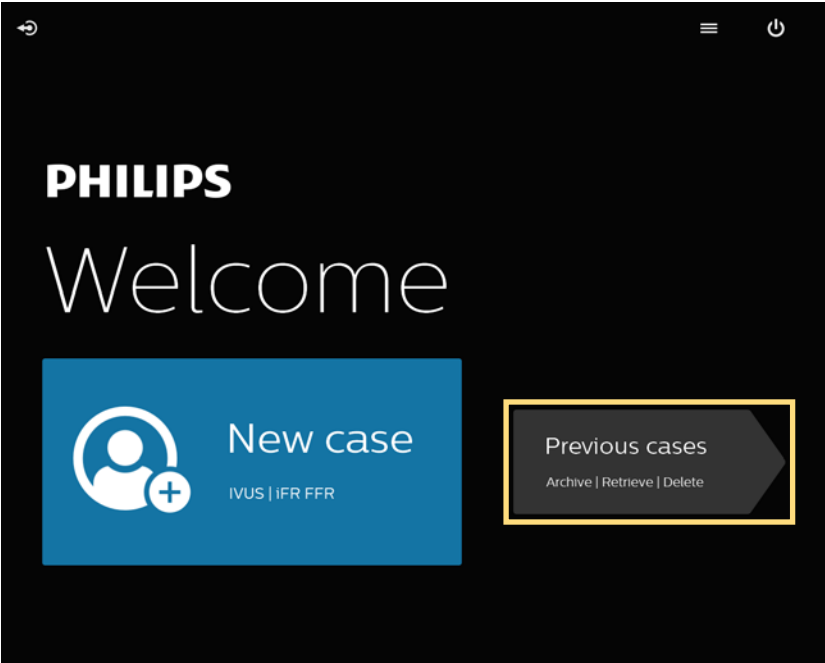

2. Sort cases by pressing on title of each column. Additionally, if field does not display the full field content, and ellipsis (...) displays more cases can be viewed, scrolling down.

3. Press Archive or Retrieve tab and make your selection by clicking archive/retrieve.

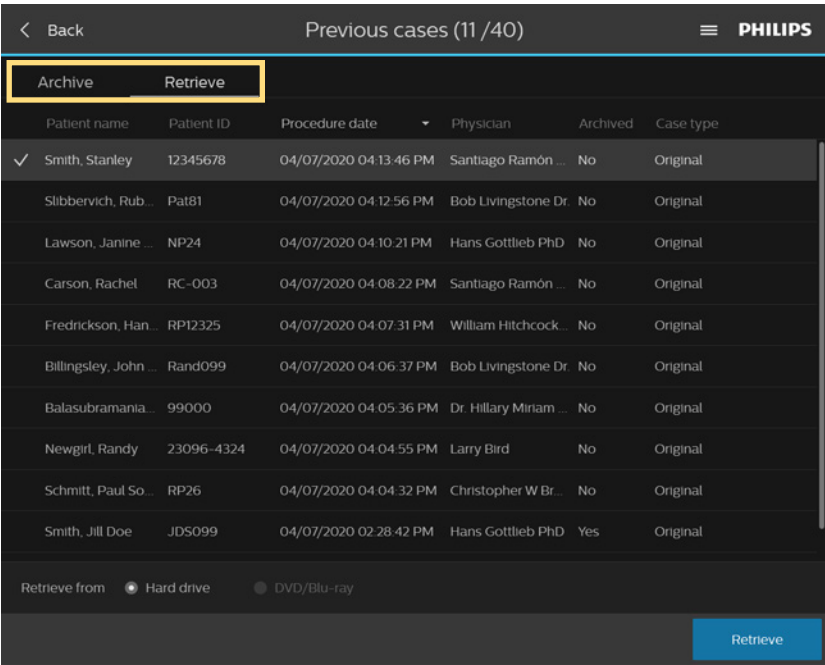

Names and other patient information are for demonstration purposes only and are not from real cases.

Multiple cases can be archived at one time to DVD/ Blu-ray or DICOM network

4. Select destination for archiving to the system’s hard drive, a recordable DVD +/- R (Blu-Ray) or DICOM/PACS Network. Insert DVD on the right hand side of the screen if needed.

Part 7: Case deletion

To delete the current case, do the following:

- 1. Select the case (checkmark) in the list item to be deleted.
- 2. Select Delete, located on lower left corner of screen.
- 3. To delete, select the Video Loop or case then select the delete button.

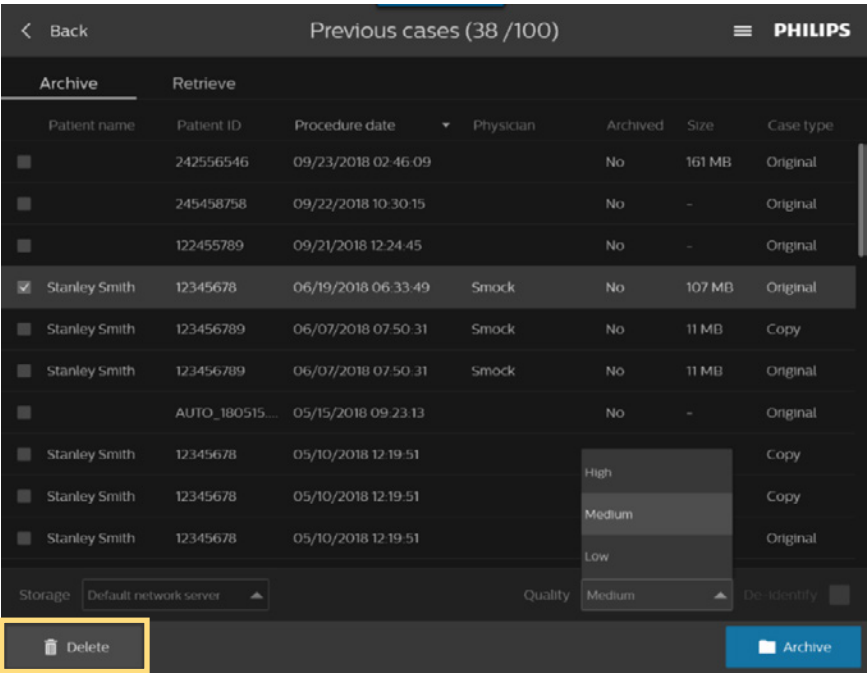

Select the case from the list item to be deleted.

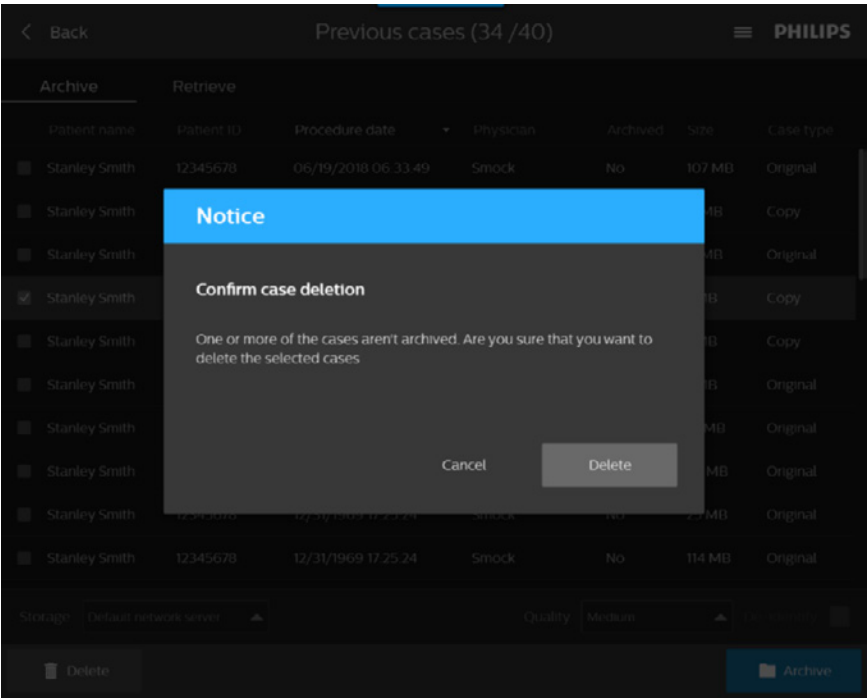

A Delete Case dialog prompt displays requesting the user to confirm deletion.

Part 8: How to turn off IVUS system after use

- 1. Press the power button.
- 2. Unplug the system power cord.
- 3. Clean and decontaminate system using medical grade disinfectant after every case.

For full operating instructions, please refer to the operator's manual.

